

I, the undersigned, hereby certify that this map is correct to the best of my knowledge and belief and shows all of the information required by paragraph 4 of the rules and regulations of the oil and gas section of the mining laws of West Virginia.

[Signature]
E. No. 1227

New Location.....
 Drill Deeper.....
 Abandonment.....

Elevation reference :- B.M. at Little Pittsburg - 780'
 Error in Closure :- Less than 1' in 200'

Company JET OIL CO. Pennzoil Co.
 Address 1/2 Ben Seese, Star Route, West Union, West Va.
 Farm Martha J. Smith, et al.
 Tract _____ Acres 60 Lease No. _____
 Well (Farm) No. Ac Serial No. _____
 Elevation (Spirit Level) 758
 Quadrangle Centerpoint W.C.
 County Doddridge District McClun
 Engineer [Signature]
 Engineer's Registration No. 1227
 File No. _____ Drawing No. _____
 Date March 8, 1967 Scale 1" = 400' = 660'

STATE OF WEST VIRGINIA
 DEPARTMENT OF MINES
 OIL AND GAS DIVISION
 CHARLESTON

WELL LOCATION MAP
 FILE NO. DOD-19-Engr. 225

now: DODDRIDGE 2251

+ Denotes location of well on United States Topographic Maps, scale 1 to 62,500, latitude and longitude lines being represented by border lines as shown.
 - Denotes one inch spaces on border line of original tracing.

LATITUDE 39° 25'

LONGITUDE 80° 40'

1215
2163 W

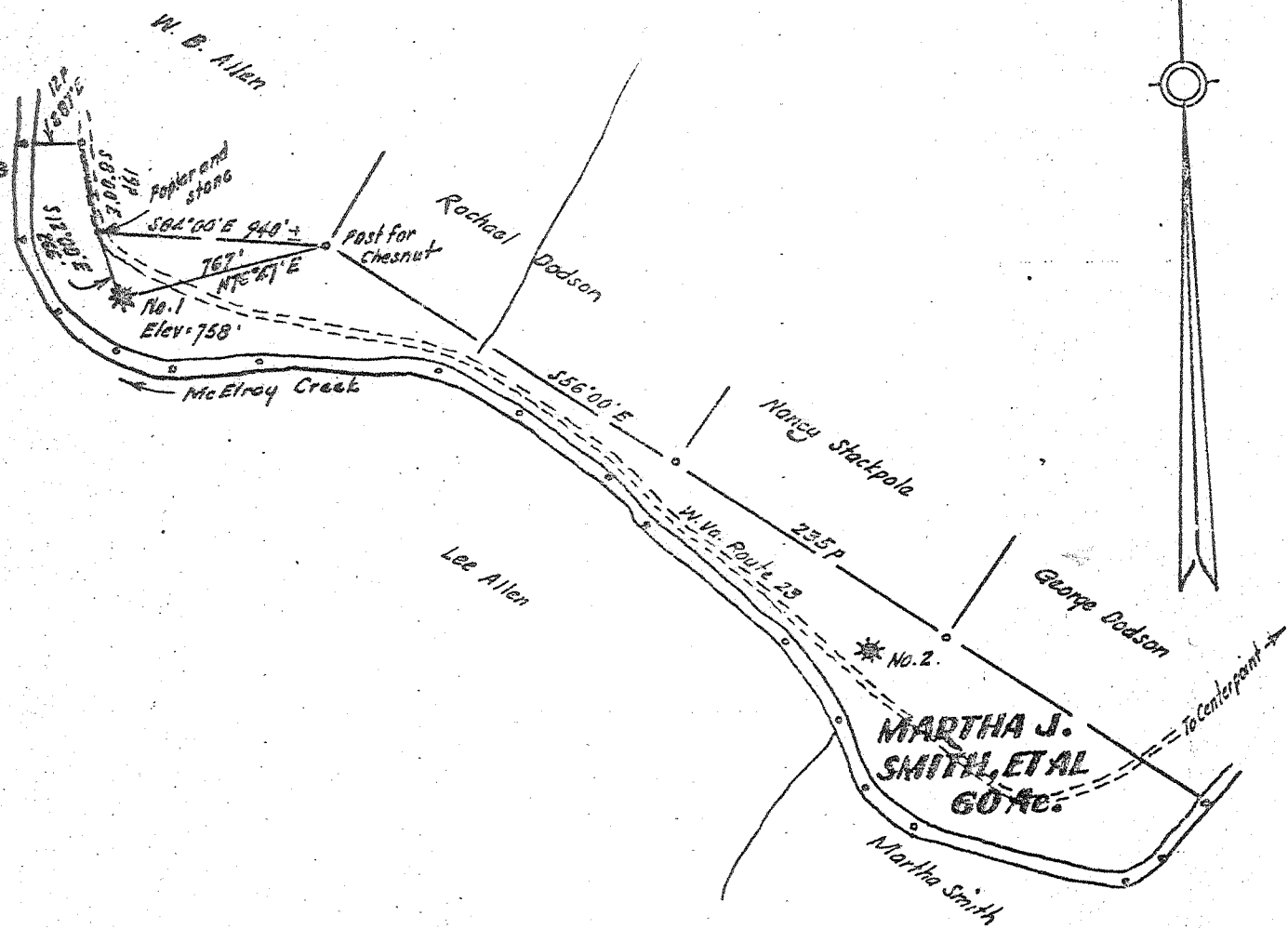
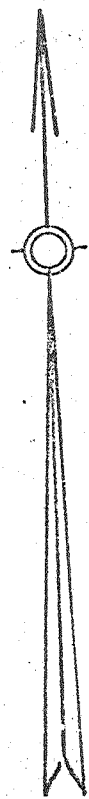

I, the undersigned, hereby certify that this map is correct to the best of my knowledge and belief and shows all of the information required by paragraph 4 of the rules and regulations and the oil and gas section of the mining laws of West Virginia.

W. B. Allen
E. F. E. No. 1227

New Location.....
 Drill Deeper.....
 Abandonment.....

Elevation reference :- B.M. at Little Pitsburg = 768'
 Error in Closure :- Less than 1' in 280'

Company JET OIL CO. Pennzoil Co.
 Address 3rd Ave S.E., Star Route, West Union, West Va.
 Farm Martha J. Smith, et al.
 Tract _____ Acres 60 Lease No. _____
 Well (Farm) No. 602 Serial No. _____
 Elevation (Spirit Level) 768
 Quadrangle Centerpoint W.C.
 County Rodriguez District McKellan
 Engineer W. B. Allen
 Engineer's Registration No. 1227
 File No. _____ Drawing No. _____
 Date March 6, 1967 Scale 1" = 400' = 660'

STATE OF WEST VIRGINIA
 DEPARTMENT OF MINES
 OIL AND GAS DIVISION
 CHARLESTON

WELL LOCATION MAP
 FILE NO. DOD-19-Frac. 1225

2392 now: DODDRIDGE 2351

+ Denotes location of well on United States Topographic Maps, scale 1 to 62,500, latitude and longitude lines being represented by border lines as shown.
 - Denotes one inch spaces on border line of original tracing.

This well was fracked Jan 20 - 1961

Form OG-10



STATE OF WEST VIRGINIA
DEPARTMENT OF MINES
OIL AND GAS DIVISION

Rotary
Spudder
Cable Tools
Storage

Quadrangle.....

WELL RECORD

Permit No. DOD-19-FRAC. Now
2392

Oil or Gas Well Both
(KIND)

Company JET OIL COMPANY
Address STAR ROUTE WEST UNION.
Farm MARTHA J. SMITH Acres 6.0
Location (waters).....
Well No. 1 Elev. 758
District McClellan County DODDRIDGE
The surface of tract is owned in fee by CLAUDE WRIGHT
Address STAR ROUTE WEST UNION, VA
Mineral rights are owned by MARTHA J. SMITH, ET AL
Address.....
Drilling commenced 2/4/25
Drilling completed 3/16/25 (1-20-67)
Date Shot..... From..... To.....
With.....
Open Flow /10ths Water in..... Inch
/10ths Merc. in..... Inch
Volume..... Cu. Ft.
Rock Pressure..... lbs..... hrs.
Oil..... bbls., 1st 24 hrs.
WELL ACIDIZED (DETAILS).....
WELL FRACTURED (DETAILS) 700 bbl of fresh water Well came back and made
100 bbl a day (200,000 of gas)
RESULT AFTER TREATMENT (Initial open Flow or bbls.)..... 100 bbls. + 200 MCF
ROCK PRESSURE AFTER TREATMENT..... HOURS.....
Fresh Water..... Feet..... Salt Water..... Feet.....
Producing Sand Big Injuns..... Depth.....

Formation	Color	Hard or Soft	Top	Bottom	Oil, Gas or Water	Depth	Remarks
Littleburg Coal			518	521			
Little Denkaard			960	976			
Big Denkaard			1037	1061			
Low Sand			1168	1200			
First Salt			1236	1245			
Second Salt			1255	1296			
Third			1329	1430			
Fourth			1585	1670			
Fifth			1730	1740			
Sixth			1740	1745			
Seventh			1745	1772			
Eighth			1773	1840			
Ninth			1840	1850			
Tenth			1840				
Eleventh			1921				
Total Depth							
This is an old well that has been worked over and Fracked							

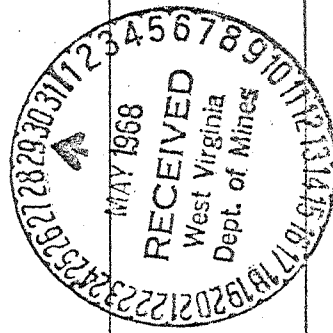

This well was jacked Jan 20 - 1961

Form GG-10



STATE OF WEST VIRGINIA
DEPARTMENT OF MINES
OIL AND GAS DIVISION

- Rotary
- Spudder
- Cable Tools
- Storage

Quadrangle.....

Permit No. 900-19-FRAC-NOW 2392

WELL RECORD

Oil or Gas Well Both
(KIND)

Company <u>JET OIL COMPANY</u>	Casing and Tubing <u>W. B.</u>	Used in Drilling	Left in Well	Packers
Address <u>STAR ROUTE WEST UNION</u>	Size			Kind of Packer.....
Farm <u>MARTHA J. SMITH</u> Acres <u>60</u>	16.....			Size of.....
Location (waters).....	13.....			Depth set.....
Well No. <u>1</u> Elev. <u>758</u>	10.....			Perf. top.....
District <u>McClellan</u> County <u>DODDRIDGE</u>	8 1/4.....			Perf. bottom.....
The surface of tract is owned in fee by <u>CLAUDE WRIGHT</u>	6 5/16.....			Perf. top.....
Mineral rights are owned by <u>MARTHA J. SMITH, ET AL</u>	5 3/16.....	<u>1000'</u>	<u>1000'</u>	Perf. bottom.....
Address <u>STAR ROUTE WEST UNION</u>	4 1/2.....			
Drilling commenced <u>2/4/25</u>	3.....			
Drilling completed <u>3/16/25 (1-20-67)</u>	2.....			
Date Shot..... From..... To.....	Liners Used.....			
With.....				
Open Flow /10ths Water in..... Inch	Attach copy of cementing record.			
/10ths Merc. in..... Inch	CASING CEMENTED..... SIZE..... No. Ft..... Date			
Volume..... Cu. Ft.	Amount of cement used (bags).....			
Rock Pressure..... lbs..... hrs.	Name of Service Co.....			
Oil..... bbls., 1st 24 hrs.	COAL WAS ENCOUNTERED AT..... FEET..... INCHES			
WELL ACIDIZED (DETAILS)..... FEET..... INCHES..... FEET..... INCHES			
WELL FRACTURED (DETAILS) <u>700 bbl of fresh water Well came back and made 100 bbl a day (200,000 of Gas)</u> FEET..... INCHES..... FEET..... INCHES			
RESULT AFTER TREATMENT (Initial open Flow or bbls.)	<u>100 bbls. + 200 mcf</u>			
ROCK PRESSURE AFTER TREATMENT..... HOURS			
Fresh Water..... Feet	Salt Water..... Feet			
Producing Sand <u>Big Injuro</u> Depth.....			

Formation	Color	Hard or Soft	Top	Bottom	Oil, Gas or Water	Depth	Remarks
Pittsburgh Coal			5-18	5-21			
Little Deukard			960	976			
Big Deukard			1037	1061			
Low Sand			1168	1200			
First Salt			1236	1245			
Second Salt			1255	1296			
Third			1329	1430			
Fourth			1585	1670			
Mayon			1730	1740			
Little Lime			1740	1745			
Pencil Cave			1745	1772			
Blue Monday			1773	1840			
Big Lime			1840	1850			
Big Injuro			1840				
Oil & Gas in Injuro			1921				
total Depth							

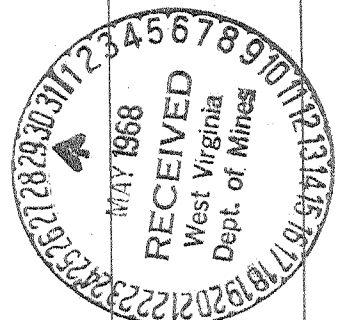

This is an old well that has been worked over and Fracted