

**WELL NO. 1
47-017-02393**



RECEIVED
Office of Oil and Gas
JUL 17 2023
WV Department of
Environmental Protection
Cem



12 Vannora Drive | P.O. Box 150 | Glenville, WV 26031 | 304-462-5634
1412 Kanawha Boulevard, East | Charleston, WV 25301 | 304-344-3952
254 East Beckley Bypass | Beckley, WV 25801 | 304-295-5296
slswv.com

CENTER POINT 7.5' USGS QUAD

SCALE: 1"=2000'

0' 2000' 4000'



DRAWN BY: GF FILE NO.: 9338 DATE: 6-7-23 CADD FILE: 9338-SURV-TOPO-ROO-CF-060723.DWG

08/25/2023

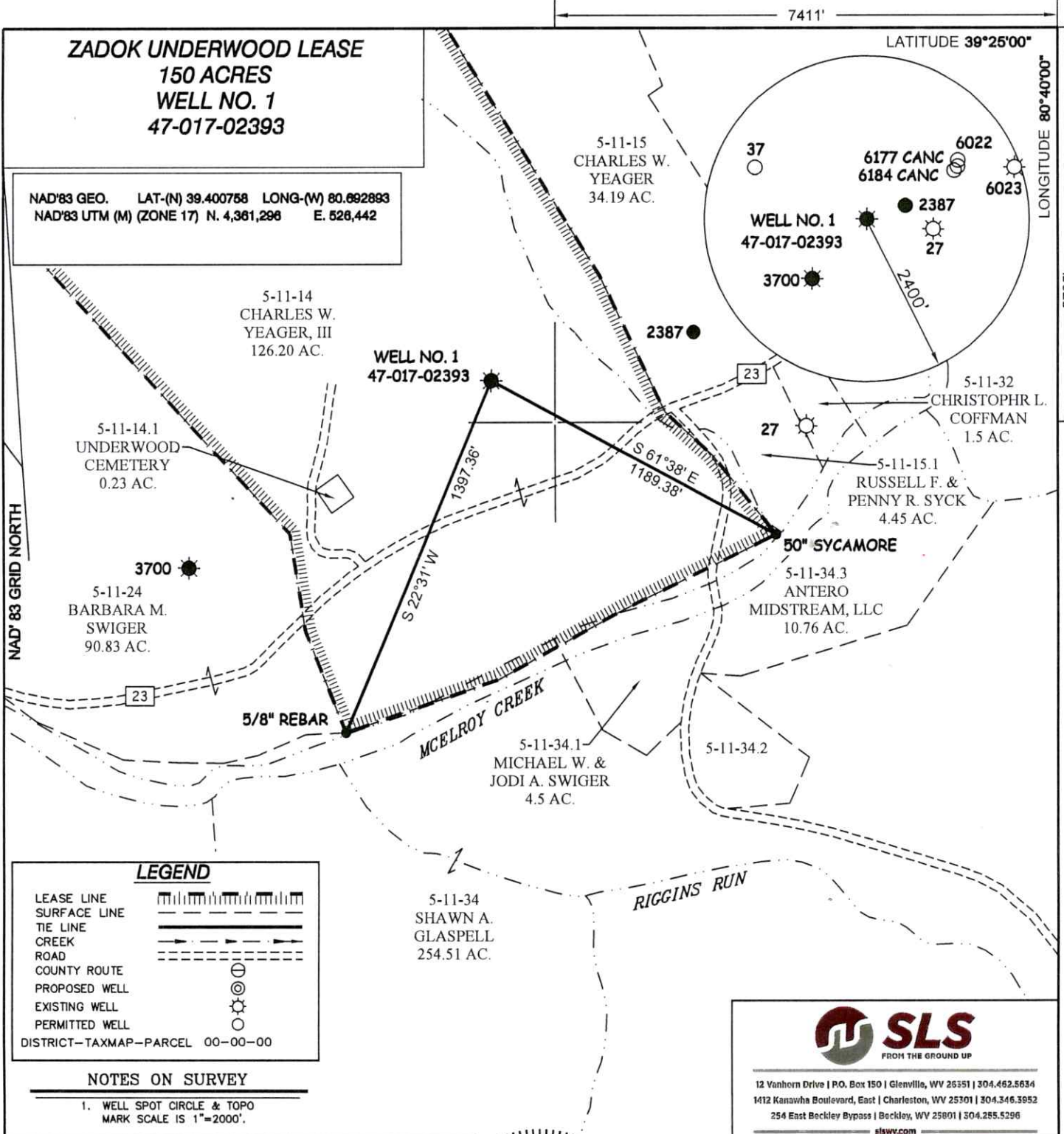

I THE UNDERSIGNED, HEREBY CERTIFY THAT THIS PLAT IS CORRECT TO THE BEST OF MY KNOWLEDGE AND BELIEF AND SHOWS ALL THE INFORMATION REQUIRED BY LAW AND THE REGULATIONS ISSUED AND PRESCRIBED BY THE DIVISION OF ENVIRONMENTAL PROTECTION.

P.S. 677 *Gregory A. Smith*

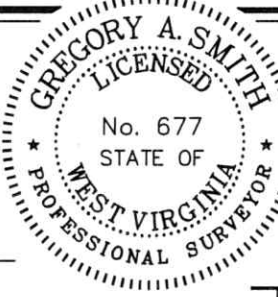

(+) DENOTES LOCATION OF WELL ON UNITED STATES TOPOGRAPHIC MAPS.
DATE JUNE 18, 20 23
REVISED _____, 20 ____
OPERATORS WELL NO. ONE
API WELL NO. 47 - 017 - 02393-P
STATE COUNTY PERMIT

MINIMUM DEGREE OF ACCURACY 1 / 2500 FILE NO. 9338-SURV-4701702393-MT-R00-230618.dwg
HORIZONTAL & VERTICAL CONTROL DETERMINED BY DGPS (SUBMETER MAPPING GRADE TIE TO CORS NETWORK) SCALE 1" = 500'

STATE OF WEST VIRGINIA
DIVISION OF ENVIRONMENTAL PROTECTION
OFFICE OF OIL AND GAS

WELL TYPE: OIL GAS LIQUID INJECTION _____ WASTE DISPOSAL _____ IF "GAS" PRODUCTION _____ STORAGE _____ DEEP _____ SHALLOW

LOCATION:
ELEVATION 890' WATERSHED MCELROY CREEK
DISTRICT MCCLELLAN COUNTY DODDRIDGE QUADRANGLE _____ CENTER POINT 7.5'
SURFACE OWNER CHARLES W. YEAGER, III ACREAGE 126.20±
ROYALTY OWNER JOHN THOMAS SEESE, HEIRS & ASSIGNS ACREAGE 150±
PROPOSED WORK: LEASE NO. 08/25/2023
DRILL _____ CONVERT _____ DRILL DEEPER _____ REDRILL _____ FRACTURE OR STIMULATE _____ PLUG OFF OLD _____
FORMATION _____ PERFORATE NEW FORMATION _____ PLUG AND ABANDON CLEAN OUT AND REPLUG _____ OTHER _____
PHYSICAL CHANGE IN WELL (SPECIFY) _____ TARGET FORMATION UNKNOWN
ESTIMATED DEPTH UNKNOWN

WELL OPERATOR UNKNOWN WVDEP PAID PLUGGING CONTRACT DESIGNATED AGENT JASON HARMON, WVDEP
ADDRESS 601 57TH STREET ADDRESS 601 57TH STREET
CHARLESTON, WV 25304 (WVDEP) CHARLESTON, WV 25304

575

WELL NO. 1
47-017-02393



WELL NO. 1
47-017-02393

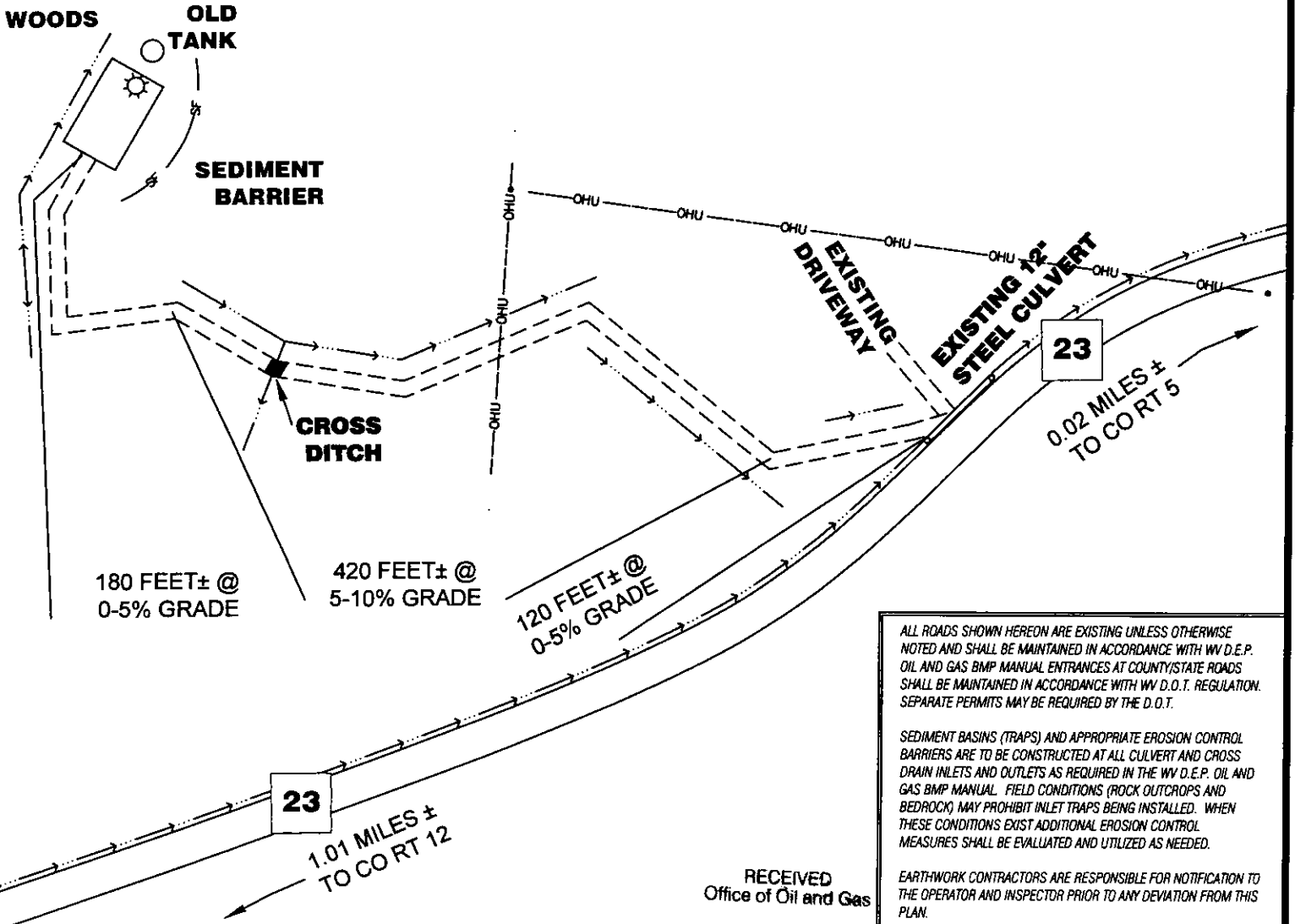

ALL ROADS SHOWN HEREON ARE EXISTING UNLESS OTHERWISE NOTED AND SHALL BE MAINTAINED IN ACCORDANCE WITH WV D.E.P. OIL AND GAS BMP MANUAL ENTRANCES AT COUNTY/STATE ROADS SHALL BE MAINTAINED IN ACCORDANCE WITH WV D.O.T. REGULATION. SEPARATE PERMITS MAY BE REQUIRED BY THE D.O.T.

SEDIMENT BASINS (TRAPS) AND APPROPRIATE EROSION CONTROL BARRIERS ARE TO BE CONSTRUCTED AT ALL CULVERT AND CROSS DRAIN INLETS AND OUTLETS AS REQUIRED IN THE WV D.E.P. OIL AND GAS BMP MANUAL. FIELD CONDITIONS (ROCK OUTCROPS AND BEDROCK) MAY PROHIBIT INLET TRAPS BEING INSTALLED. WHEN THESE CONDITIONS EXIST ADDITIONAL EROSION CONTROL MEASURES SHALL BE EVALUATED AND UTILIZED AS NEEDED.

EARTHWORK CONTRACTORS ARE RESPONSIBLE FOR NOTIFICATION TO THE OPERATOR AND INSPECTOR PRIOR TO ANY DEVIATION FROM THIS PLAN.

TEMPORARY SEED & MULCH ALL SLOPES AFTER CONSTRUCTION OF LOCATION.

CUT & STACK ALL MARKETABLE TIMBER.

STACKED BRUSH MAY BE USED FOR SEDIMENT CONTROL.

APPLICATIONS FOR SEPARATE PLC PERMITS ON THE ACCESS ROAD STREAM CROSSINGS HAVE BEEN PREPARED (IF APPLIES).

RECEIVED
Office of Oil and Gas

JUL 17 2023

WV Department of
Environmental Protection



2 Vanhorn Drive | P.O. Box 150 | Glenville, WV 26031 | 304.462.3634
1472 Kanawha Boulevard, East | Charleston, WV 25301 | 304.346.3952
154 East Beckley Avenue | Beckley, WV 25801 | 304.253.3296

SCALE: 1"=200'



- = EXISTING CULVERT
- = PROPOSED CULVERT
15' MIN. UNLESS OTHERWISE NOTED
- = PROPOSED STREAM CROSSING

APPROXIMATE LIMITS OF DISTURBANCE
08/25/2023

DRAWN BY GF	FILE NO. 9338	DATE 6-06-23	CADD FILE: 9338-SURV-REC-R00-GF-230606.DWG
----------------	------------------	-----------------	---