



1,350'

LATITUDE 39° 20'

10300

LONGITUDE 80° 40'

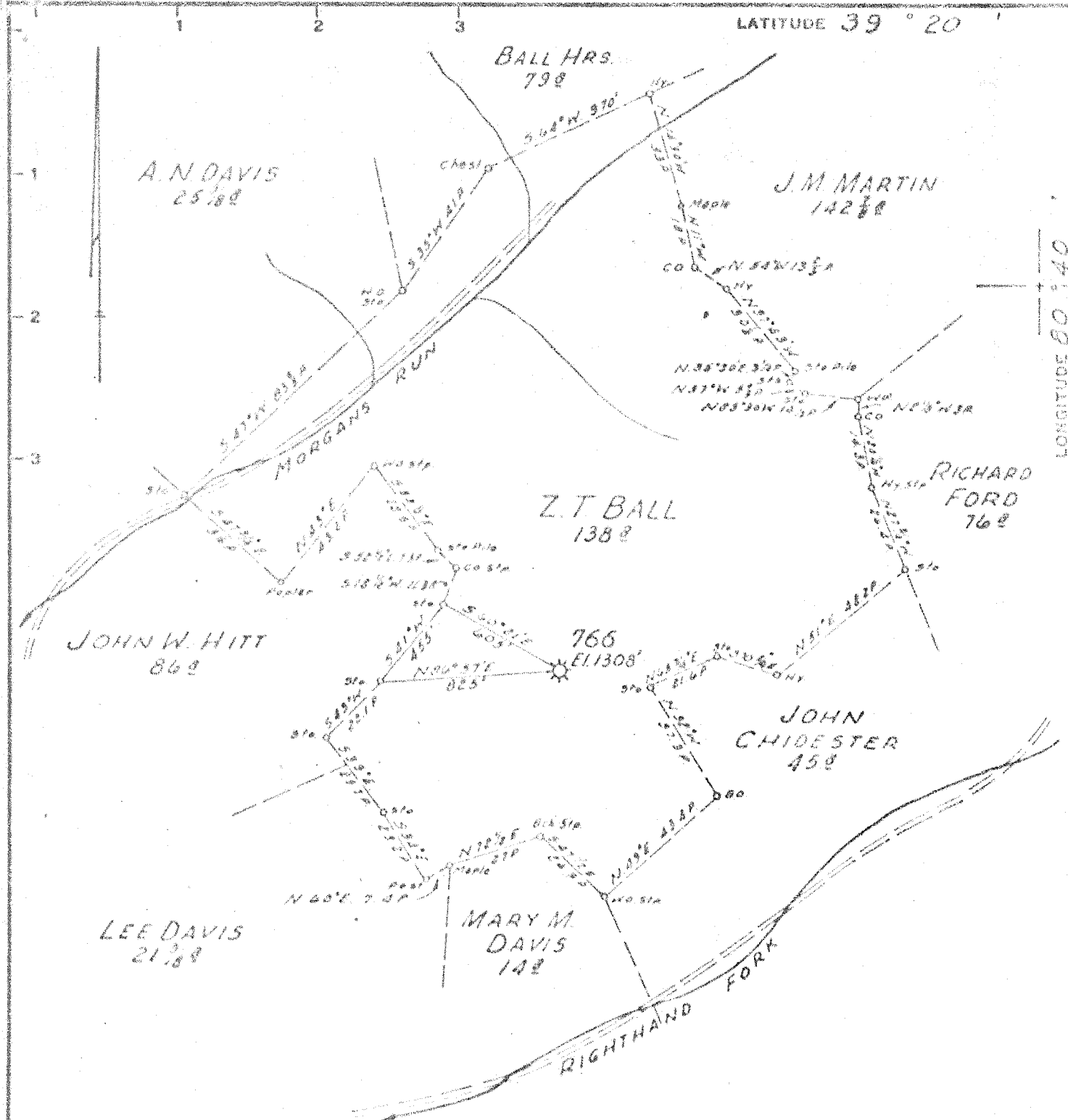

Minimum Error of Closure  $1' \text{ IN } 200'$   
 Source of Elevation ROAD FORK ELEVATION 882'

"I, the undersigned, hereby certify that this map is correct to the best of my knowledge and belief and shows all the information required by paragraph 6 of the rules and regulations of the oil and gas section of the mining laws of West Virginia."

- FRACTURE   
 New Location   
 Drill Deeper   
 Abandonment

MAP SUR 54 SQ 510 WA. FB 564 P 30

Company CONSOLIDATED GAS SUPPLY CORP  
 Address CLARKSBURG, WEST VA  
 Farm Z T BALL  
 Tract Acres 138 Lease No. 4679  
 Well (Farm) No. 766 Serial No. 766  
 Elevation (Spirit Level) 1308'  
 Quadrangle CENTERSPOINT SW  
 County DODDRIAGE District GRANT  
 Engineer William H. Jones  
 Engineer's Registration No. 2397  
 File No.          Drawing No.           
 Date 6/12/1919 Scale 1"=400'

STATE OF WEST VIRGINIA  
 DEPARTMENT OF MINES  
 OIL AND GAS DIVISION  
 CHARLESTON

WELL LOCATION MAP

FILE NO. DODD 1910  
WAO 31F

+ Denotes location of well on United States Topographic Maps, scale 1 to 62,500, latitude and longitude lines being represented by border lines as shown.

- Denotes one inch spaces on border line of original tracing.

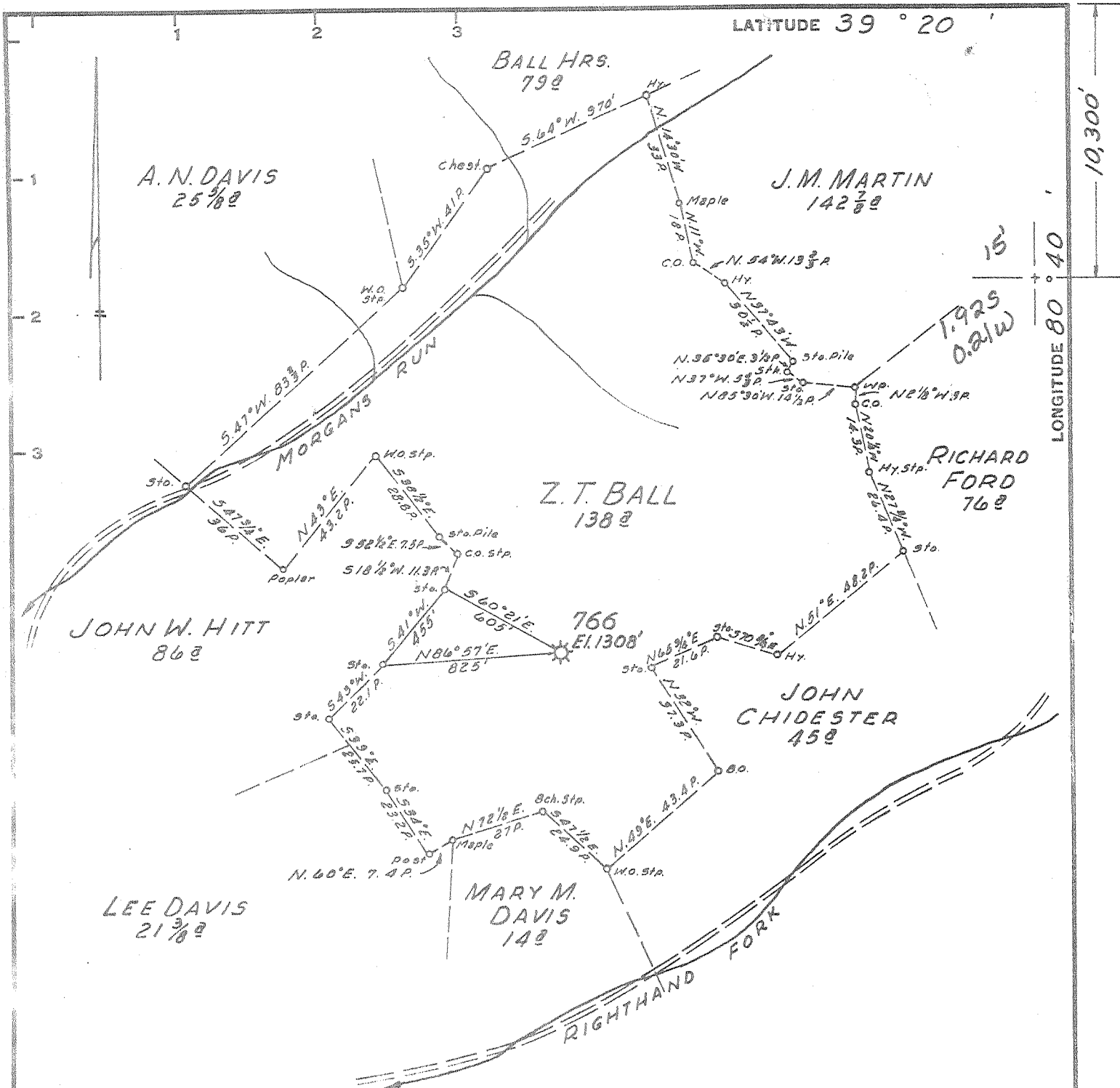

- FRACTURE   
 New Location   
 Drill Deeper   
 Abandonment

MAP SHT. 54, SQ. 510 W4, F.B. 564 P. 30

Company CONSOLIDATED GAS SUPPLY CORP  
 Address CLARKSBURG, WEST VA.  
 Farm Z. T. BALL  
 Tract \_\_\_\_\_ Acres 138 Lease No. 4679  
 Well (Farm) No. \_\_\_\_\_ Serial No. 766  
 Elevation (Spirit Level) 1308'  
 Quadrangle CENTERPOINT SW  
 County DODDRIDGE District GRANT  
 Engineer Jackson M. Lewis  
 Engineer's Registration No. 2397  
 File No. \_\_\_\_\_ Drawing No. \_\_\_\_\_  
 Date JAN. 16, 1969 Scale 1" = 40 P.

STATE OF WEST VIRGINIA  
 DEPARTMENT OF MINES  
 OIL AND GAS DIVISION  
 CHARLESTON

**WELL LOCATION MAP**  
 FILE NO. DODD 31-FRAC.  
 now DODDRIDGE 1910

† Denotes location of well on United States Topographic Maps, scale 1 to 62,500, latitude and longitude lines being represented by border lines as shown.  
 — Denotes one inch spaces on border line of original tracing.

2002  
DDP-2405  
No 7



STATE OF WEST VIRGINIA  
DEPARTMENT OF MINES  
OIL AND GAS DIVISION

Rotary   
Spudder   
Cable Tools  XXXX  
Storage

Location: CENTERPOINT

Well No. - - Dodd - 2403

WELL RECORD

Oil or Gas Well  Gas (KIND)

Company: Consolidated Gas Supply Corporation

Address: Clarksburg, W. Va.

Name: Z. T. Ball Acres: 138

Location (waters):

Well No. 766 Elev. 1308'

District: Grant, County: Doddridge

Surface of tract is owned in fee by:

Address:

Other rights are owned by:

Address:

Drilling commenced: 8-28-05

Drilling completed: 12-6-05

Shot 11-16 From Injun To

Depth 25 Qts

Initial Flow /10ths Water in In ch

/10ths Merc. in In ch

Time: Old well exhausted - Will Frac Cu. Ft.

Back Pressure: Not taken lbs. hrs.

None bbls., 1st 24 hrs.

Well Acidized (DETAILS): No

Well Fractured (DETAILS): No

Result After Treatment (Initial open Flow or bbls.):

Back Pressure After Treatment HOURS

Flow Water: None recorded Feet

Salt Water: Non recorded Feet

Producing Sand: Injun Gas exhausted Will frac

Depth: See log

Casing and Tubing	Used in Drilling	Left in Well	Packers
Size			Kind of Packer
16			
13			
10	282	282	Size of
8 1/4	1287	1287	
6 5/8	1708	1708	Depth set
5 3/16	1721	1721	
4 1/2			
3			Perf. top
2			Perf. bottom
Liners Used			Perf. top
			Perf. bottom

Attach copy of cementing record. No cementing

CASING CEMENTED SIZE No. Ft. Date

Amount of cement used (bags)

Name of Service Co.

COAL WAS ENCOUNTERED AT 765 FEET 48 INCHES

FEET INCHES FEET INCHES

FEET INCHES FEET INCHES

Formation	Color	Hard or Soft	Top	Bottom	Oil, Gas or Water	Depth	Remarks
Clarksburg Coal			765	769			
Hard Sand			1285	1335			
Soft Sand			1590	1872	Gas	1822	
Clinton Sand			1930	2040	Gas	1903	
Union Sand			2130	2207	Gas	2135	
Total Depth				2316'			

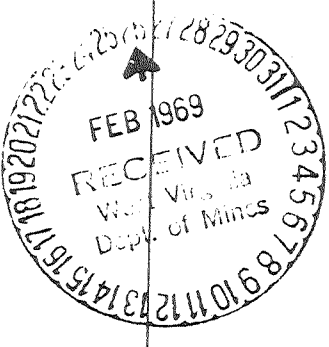

Consolidated Gas Supply Corporation  
445 West Main Street  
Clarksburg, W. Va.

Dod - 2403

39° 30'

Centerpoint 7-25

Well	<u>766</u>
Permit	<u>DOD-31-FRAC</u>
Farm	<u>Z. T. Ball</u>
District	<u>Grant</u>
County	<u>Doddridge</u>

Mr. Robert L. Dodd, Deputy Director  
 State of West Virginia  
 Department of Mines  
 Oil and Gas Division  
 Charleston, West Virginia 25301

Dear Sir:

The following information on the completion of the above mentioned well should be added to the completion report (Form OG-10) already on file in your office:

Ran 2152 feet of 4 1/2" casing. Perforated from --  
 to -- with -- holes and fractured 6-9-69 with  
Open hole with 45,000# Sand and 950 bbl water

The final open flow was 304,000 cubic feet and the rock pressure was 56 pounds in 14 days/hours.

Very truly yours,

*R. E. Bayne*  
 R. E. Bayne  
 Manager of Production

