

WW-7
8-30-06



West Virginia Department of Environmental Protection
Office of Oil and Gas
WELL LOCATION FORM: GPS

API: 47-017-02458 WELL NO.: 12

FARM NAME: W. Brent Maxwell

RESPONSIBLE PARTY NAME: Murvin & Meier

COUNTY: Doddridge DISTRICT: Southwest

QUADRANGLE: Oxford 7.5'

SURFACE OWNER: Ike (I.L.) Morris

ROYALTY OWNER: W.B. Maxwell Heirs Properties, LLC

UTM GPS NORTHING: 4337300.0

UTM GPS EASTING: 517717.6 GPS ELEVATION: 366.6 m

The Responsible Party named above has chosen to submit GPS coordinates in lieu of preparing a new well location plat for a plugging permit or assigned API number on the above well. The Office of Oil and Gas will not accept GPS coordinates that do not meet the following requirements:

- Datum: NAD 1983, Zone: 17 North, Coordinate Units: meters, Altitude: height above mean sea level (MSL) – meters.
- Accuracy to Datum – 3.05 meters
- Data Collection Method:

Survey grade GPS : Post Processed Differential
 Real-Time Differential
 Mapping Grade GPS : Post Processed Differential
 Real-Time Differential

Received

FEB 24 2015

Office of Oil and Gas
WV Dept. of Environmental Protection

4. Letter size copy of the topography map showing the well location.

I the undersigned, hereby certify this data is correct to the best of my knowledge and belief and shows all the information required by law and the regulations issued and prescribed by the Office of Oil and Gas.

C. Victor Meyer
Signature

Senior Surveyor, PS 849
Title

9/2/14
Date

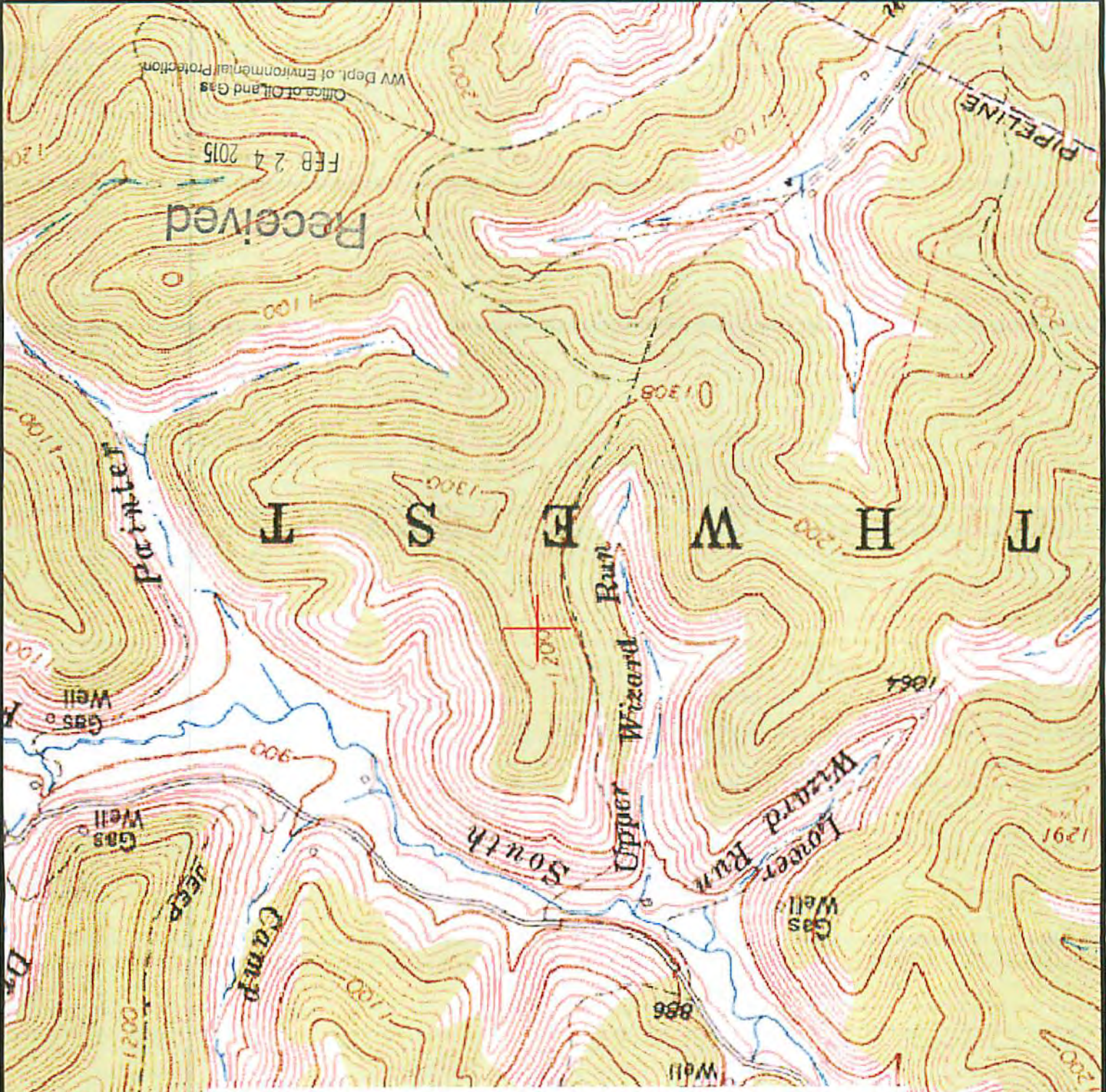

W. BRENT MAXWELL LEASE
WELL NO. 12
(A.P.I. 47-017-02458)