

FILE NO. _____
 DRAWING NO. _____
 SCALE 1" = 500'
 MINIMUM DEGREE OF ACCURACY 1:200
 PROVEN SOURCE OF ELEVATION ROAD ELEV. 877

I THE UNDERSIGNED, HEREBY CERTIFY THAT THIS PLAT IS CORRECT TO THE BEST OF MY KNOWLEDGE AND BELIEF AND SHOWS ALL THE INFORMATION REQUIRED BY LAW AND THE REGULATIONS ISSUED AND PRESCRIBED BY THE DEPARTMENT OF MINES.
 (SIGNED) William L. Mosler
 R.P.E. _____ L.L.S. 551

PLACE SEAL HERE

(+) DENOTES LOCATION OF WELL ON UNITED STATES TOPOGRAPHIC MAPS
 FORM IV-6
 (8-78)



DATE 21 DECEMBER, 1979
 OPERATOR'S WELL NO H-926
 API WELL NO. 47-017-2566
 STATE COUNTY PERMIT
Cancelled

STATE OF WEST VIRGINIA
 DEPARTMENT OF MINES
 OIL AND GAS DIVISION

WELL TYPE: OIL GAS LIQUID INJECTION _____ WASTE DISPOSAL _____
 (IF "GAS", PRODUCTION STORAGE _____ DEEP SHALLOW _____
 LOCATION: ELEVATION 1052' WATER SHED CLEVANGER HOLLOW
 DISTRICT SOUTHWEST COUNTY DODDRIDGE
 QUADRANGLE OXFORD, W.VA. 7 1/2' QUAD., HOLBROOK 15'
 SURFACE OWNER D. B. ADAMS ACREAGE 87.28
 OIL & GAS ROYALTY OWNER D. B. ADAMS LEASE ACREAGE 87.28
 LEASE NO. _____
 PROPOSED WORK: DRILL CONVERT _____ DRILL DEEPER _____ REDRILL _____ FRACTURE OR STIMULATE _____ PLUS OFF OLD FORMATION _____ PERFORATE NEW FORMATION _____ OTHER PHYSICAL CHANGE IN WELL (SPECIFY) _____
 PLUG AND ABANDON _____ CLEAN OUT AND REPLUG _____
 TARGET FORMATION DEVONIAN SHALE ESTIMATED DEPTH 5800'
 WELL OPERATOR GLENN L. HAUGHT & SONS DESIGNATED AGENT WARREN HAUGHT
 ADDRESS SMITHVILLE, W. VA. 26178 ADDRESS SMITHVILLE, W. VA. 26178

DEC 11 1983

DODD-2566

LATITUDE 39° 15'

MARY BEE MRS. 125 Ac.

T.V. SMITH 67 Ac.

10,490' South
5,730' West

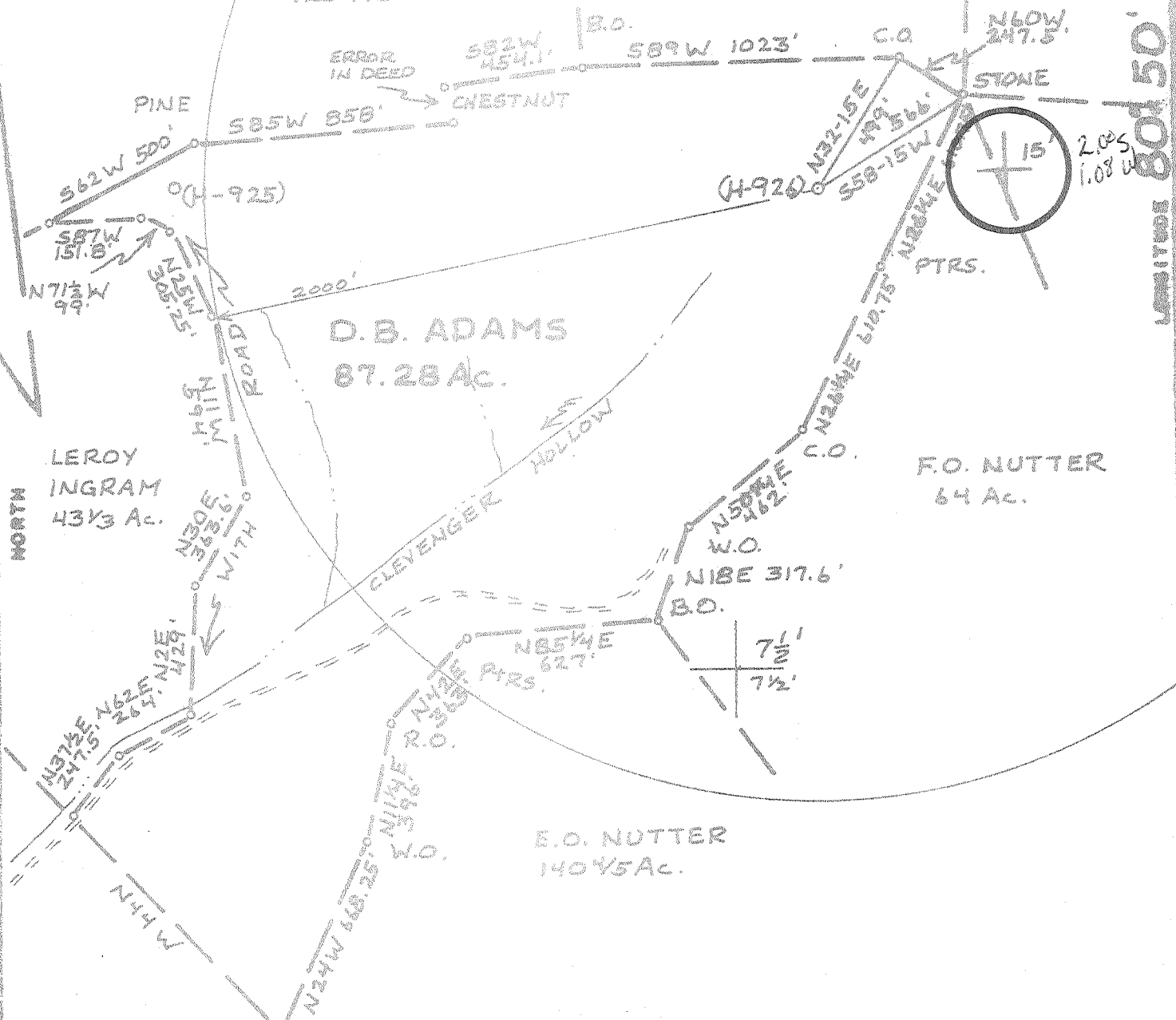

FILE NO. _____
DRAWING NO. _____
SCALE 1" = 500'
MINIMUM DEGREE OF ACCURACY 1:200
PROVEN SOURCE OF ELEVATION ROAD ELEV. 877

I THE UNDERSIGNED, HEREBY CERTIFY THAT THIS PLAT IS CORRECT TO THE BEST OF MY KNOWLEDGE AND BELIEF AND SHOWS ALL THE INFORMATION REQUIRED BY LAW AND THE REGULATIONS ISSUED AND PRESCRIBED BY THE DEPARTMENT OF MINES.

(SIGNED) William H. Mosser
R.P.E. _____ L.L.S. 551

PLACE SEAL HERE

(+) DENOTES LOCATION OF WELL ON UNITED STATES TOPOGRAPHIC MAPS

FORM IV-6 (8-78)



DATE 21 DECEMBER, 1979
OPERATOR'S WELL NO. H-926
API WELL NO. 47-017-2566
STATE COUNTY PERMIT

STATE OF WEST VIRGINIA
DEPARTMENT OF MINES
OIL AND GAS DIVISION

WELL TYPE: OIL GAS LIQUID INJECTION _____ WASTE DISPOSAL _____
(IF "GAS", PRODUCTION STORAGE _____ DEEP SHALLOW _____
LOCATION: ELEVATION 1052' WATER SHED CLEVANGER HOLLOW
DISTRICT SOUTHWEST COUNTY DODDRIDGE
QUADRANGLE OXFORD, W.VA. 7 1/2' QUAD. HOLBROOK 15' NC
SURFACE OWNER D.B. ADAMS ACREAGE 87.28
OIL & GAS ROYALTY OWNER D.B. ADAMS LEASE ACREAGE 87.28
LEASE NO. _____
PROPOSED WORK: DRILL CONVERT _____ DRILL DEEPER _____ REDRILL _____ FRACTURE OR STIMULATE _____ PLUS OFF OLD FORMATION _____ PERFORATE NEW FORMATION _____ OTHER PHYSICAL CHANGE IN WELL (SPECIFY) _____

PLUS AND ABANDON _____ CLEAR OUT AND REPLUS _____
TARGET FORMATION DEVONIAN SHALE ESTIMATED DEPTH 5800'
WELL OPERATOR GLENN L. HAUGHT & SONS DESIGNATED AGENT WARREN HAUGHT
ADDRESS SMITHVILLE, W. VA. 26178 ADDRESS SMITHVILLE, W. VA. 26178

STATE OF WEST VIRGINIA
DEPARTMENT OF MINES, OIL AND GAS DIVISION

OIL AND GAS WELL PERMIT APPLICATION

WELL TYPE: Oil X / Gas X /
(If "Gas", Production X / Underground storage _____ Deep _____ Shallow X /)
LOCATION: Elevation: 1052' Watershed: Clevenger Hollow
District: Southwest County: Doddridge Quadrangle: Oxford, WV 7 1/2'

WELL OPERATOR Glenn L. Haught & Sons
Address Smithville, WV 26178

DESIGNATED AGENT Warren R. Haught
Address Smithville, WV 26178

OIL & GAS ROYALTY OWNER D. B. Adams
Address Route 1, Box 223
West Union, WV 26456

COAL OPERATOR None
Address _____

SURFACE OWNER D. B. Adams
Address Route 1, Box 223
West Union, WV 26456
Acreage 87.28

COAL OWNER(S) WITH DECLARATION ON RECORD:
Name _____
Address _____
Name _____
Address _____

FIELD SALE (IF MADE) TO:
Name _____
Address _____

COAL LESSEE WITH DECLARATION ON RECORD:
Name None
Address DEC 28 1979

OIL & GAS INSPECTOR TO BE NOTIFIED
Name Paul Garrett
Address 321 Beech Street
Clarksburg, WV 26301
Phone: 622-3871

OIL & GAS DIVISION
DEPT. OF MINES

The undersigned well operator is entitled to operate for oil or gas purposes at the above location under a deed _____ / lease X / other contract _____ / dated August 23, 19 78, to the undersigned well operator from D. B. Adams et al

[If said deed, lease, or other contract has been recorded:]

Recorded on October 6, 19 78, in the office of the Clerk of the County Commission of Doddridge County, West Virginia, in Lease Book 104 at page 779. A permit is requested as follows:

PROPOSED WORK: Drill X / Drill deeper _____ / Redrill _____ / Fracture or stimulate _____ /
Plug off old formation _____ / Perforate new formation _____ /
Other physical change in well (specify) _____

--planned as shown on the work order on the reverse side hereof.

The above named coal operator, coal owner(s), and coal lessees are hereby notified that any objection they wish to make or are required to make by Code § 22-4-3 must be filed with the Department of Mines within fifteen (15) days after the receipt of this Application by the Department.

Copies of this Permit Application and the enclosed plat and reclamation plan have been mailed by registered mail or delivered by hand to the above named coal operator, coal owner(s), and coal lessee on or before the day of the mailing or delivery of this Permit Application to the Department of Mines Charleston, West Virginia.

PLEASE SUBMIT COPIES OF ALL GEOPHYSICAL LOGS DIRECTLY TO:
WEST VIRGINIA OIL AND GAS CONSERVATION COMMISSION
1615 WASHINGTON STREET EAST
CHARLESTON, WV 25311
TELEPHONE: (304) 342-3092

Glenn L. Haught & Sons
Well Operator
By Warren R. Haught
Partner

PROPOSED WORK ORDER

THIS IS AN ESTIMATE ONLY:
ACTUAL INFORMATION MUST BE SUBMITTED ON FORM IV-35 UPON COMPLETION

DRILLING CONTRACTOR (IF KNOWN) Glenn L. Haught & Sons
Address Smithville, WV 26178

GEOLOGICAL TARGET FORMATION, Devonion Shale

Estimated depth of completed well, 5800 feet Rotary Cable tools

Approximate water strata depths: Fresh, 75 feet; salt, feet.

Approximate coal seam depths: None Is coal being mined in the area? Yes No

CASING AND TUBING PROGRAM

CASING OR TUBING TYPE	SPECIFICATIONS				FOOTAGE INTERVALS		CEMENT FILL-UP OR SACKS (Cubic feet)	PACKERS
	Size	Grade	Weight per ft	New	Used	For drilling		
Conductor								Kinds
Fresh water	8 5/8	K-55	20#	X		200'	200'	75 sacks
Coal								Sizes
Intermediate								
Production	4 1/2	J-55	10.5#	X			5800'	200 sacks
Logging								Depths set
Liners								Perforations:
								Top Bottom

NOTE: Regulation 7.02 of the Department of Mines provides that the original and four copies of Form IV-2 must be filed with the Department, accompanied by (i) a plat in the form prescribed by Regulation 11, (ii) a bond in one of the forms prescribed by Regulation 12, or in lieu thereof the other security allowed by Code § 22-4-2, (iii) Form IV-3, "Reclamation Plan", applicable to the reclamation required by Code § 22-4-12b and Regulation 23, (iv) unless previously paid on the same well, the fee required by Code § 22-4-12a, and (v) if applicable, the consent required by Code § 22-4-3a from the owner of any water well or dwelling within 200 feet of the proposed well.

A separate Form IV-2 shall not be required for fracturing or stimulating a well where fracturing or stimulating is to be part of the work for which a permit is sought and is noted as such on the Form IV-2 filed in connection therewith.

THIS PERMIT MUST BE POSTED AT THE WELL SITE

All provisions being in accordance with Chapter 22, of the W. Va. Code, the location is hereby approved for drilling. This permit shall expire if operations have not commenced by 8-28-80

Deputy Director - Oil & Gas Division

The following waiver must be completed by the coal operator and by any coal owner or coal lessee who has recorded a declaration under Code § 22-4-20, if the permit is to be issued within fifteen (15) days of receipt thereof:

W A I V E R

The undersigned coal operator / owner / lessee / of the coal under this well location has examined this proposed well location. If a Mine map exists which covers the area of the well location, the well location has been added to the mine map. The undersigned has no objection to the work proposed to be done at this location, provided, the well operator has complied with all applicable requirements of the West Virginia Code and the governing regulations.

Date: , 19

By
Its