

West Virginia Department of Environmental Protection
Office of Oil and Gas
WELL LOCATION FORM: GPS

API: 47-017-2631 P WELL NO: 6
COUNTY: DODDRIDGE DISTRICT: CENTRAL
FARM NAME: CUNNINGHAM
RESPONSIBLE PARTY NAME: OHIO L & M COMPANY, INC.
QUADRANGLE: OXFORD
SURFACE OWNER: MRS. ELAINE JAMES
ROYALTY OWNER: RICHARD CUNNINGHAM & APPALACHIAN ROYALTY CO.
UTM GPS NORTHING: 4341816
UTM GPS EASTING: 513057
GPS ELEVATION: 351 METERS (1151')

The Responsible Party named above has chosen to submit GPS coordinates in lieu of preparing a new well location plat for plugging permit or assigned API number on the above well.

The Office of Oil and Gas will not accept GPS coordinates that do not meet the following requirements:

1. Datum: NAD 1983, Zone 17 North, Coordinate Units: meters.
Altitude: Height above mean sea level (MSL) - meters.
2. Accuracy to Datum - 3.05 meters
3. Data Collection Method:

Survey grade GPS	<input type="checkbox"/>	Post Processed Differential	<input type="checkbox"/>
		Real-Time Differential	<input type="checkbox"/>
Mapping Grade GPS	<input checked="" type="checkbox"/>	Post Processed Differential	<input type="checkbox"/>
		Real-Time Differential	<input checked="" type="checkbox"/>

4. Letter size copy of the topography map showing the well location.

I, the undersigned, hereby certify this data is correct to the best of my knowledge and belief and shows all information required by law and the regulations issued and prescribed by the Office of Oil and Gas.

Signature: William R. Mossor

Professional Surveyor # 551
Title

August 27th, 2012
Date

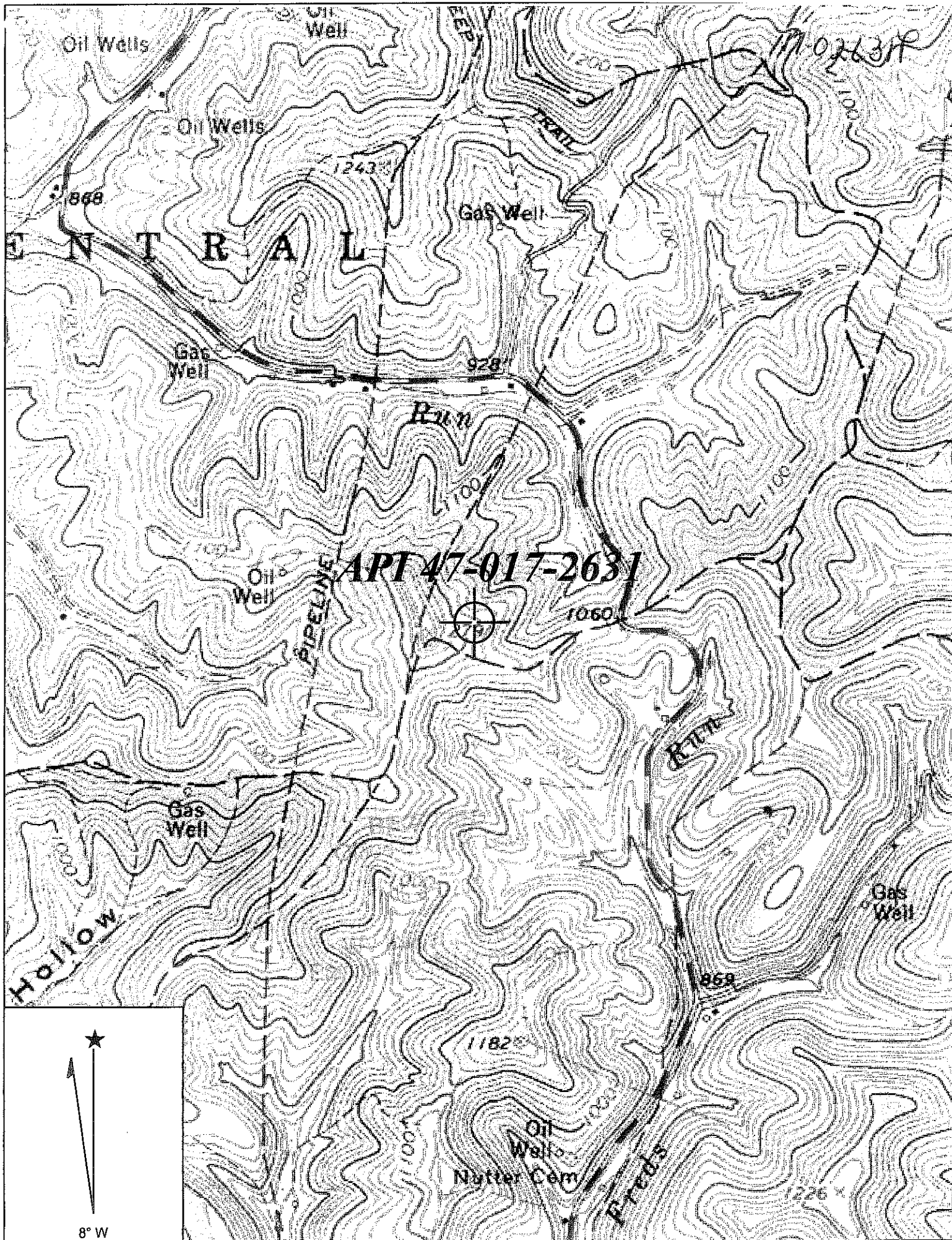

Copyright (C) 1997, Maptech, Inc.