

5-1

LATITUDE 39° 10'

(15') 80° 35'
LONGITUDE 80° 37' 30"

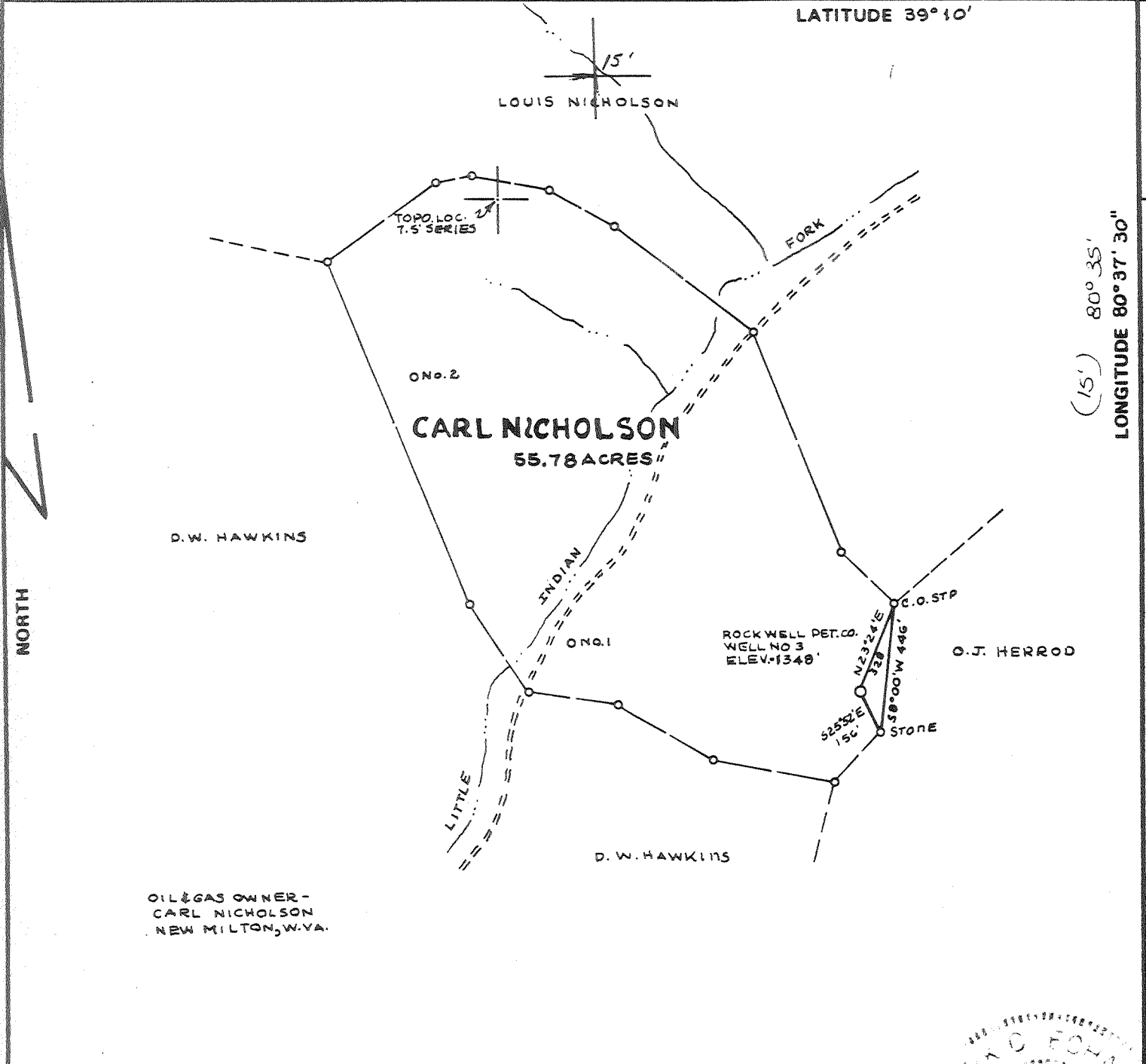

OIL & GAS OWNER -
CARL NICHOLSON
NEW MILTON, W.VA.

FILE NO. _____
 DRAWING NO. _____
 SCALE 1" = 500'
 MINIMUM DEGREE OF
 ACCURACY 1/200
 PROVEN SOURCE OF
 ELEVATION TOP OF KNOB 2200' ± E
OF LOC. - ELEV = 1446'

I THE UNDERSIGNED, HEREBY CERTIFY THAT
 THIS PLAT IS CORRECT TO THE BEST OF MY
 KNOWLEDGE AND BELIEF AND SHOWS ALL THE
 INFORMATION REQUIRED BY LAW AND THE REGU-
 LATIONS ISSUED AND PRESCRIBED BY THE DEPART-
 MENT OF MINES. *Mark C. Echard*

(SIGNED) MARK C. ECHARD
 R.P.E. _____ L.L.S. 490

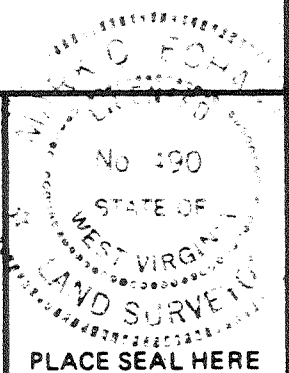

(+) DENOTES LOCATION OF
 WELL ON UNITED STATES
 TOPOGRAPHIC MAPS
 FORM IV-6
 (8-78)



DATE MARCH 14, 1980
 OPERATOR'S WELL NO. THREE
 API WELL NO.
47-017-2660
 STATE COUNTY PERMIT

STATE OF WEST VIRGINIA
 DEPARTMENT OF MINES
 OIL AND GAS DIVISION

Cancelled

WELL TYPE: OIL ___ GAS LIQUID INJECTION ___ WASTE DISPOSAL ___
 (IF "GAS,") PRODUCTION STORAGE ___ DEEP ___ SHALLOW
 LOCATION: ELEVATION 1348' WATER SHED LITTLE INDIAN FORK
 DISTRICT NEW MILTON COUNTY DODDRIDGE
 QUADRANGLE NEW MILTON 7.5' VADIS 15'
 SURFACE OWNER CARL NICHOLSON ACREAGE 55.78
 OIL & GAS ROYALTY OWNER CARL NICHOLSON LEASE ACREAGE 55.78
 LEASE NO. _____
 PROPOSED WORK: DRILL CONVERT ___ DRILL DEEPER ___ REDRILL ___ FRACTURE OR
 STIMULATE ___ PLUG OFF OLD FORMATION ___ PERFORATE NEW
 FORMATION ___ OTHER PHYSICAL CHANGE IN WELL (SPECIFY) _____

PLUG AND ABANDON ___ CLEAN OUT AND REPLUG ___
 TARGET FORMATION DEVONIAN SHALE ESTIMATED DEPTH 5740' ±
 WELL OPERATOR ROCKWELL PETROLEUM CO. DESIGNATED AGENT MR. ROBERT R. JONES
 ADDRESS P.O. BOX 86 ADDRESS P.O. BOX 86
SAND FORK, W.VA. 26430 SAND FORK, W.VA. 26430

OCT 1 1984

NORTH

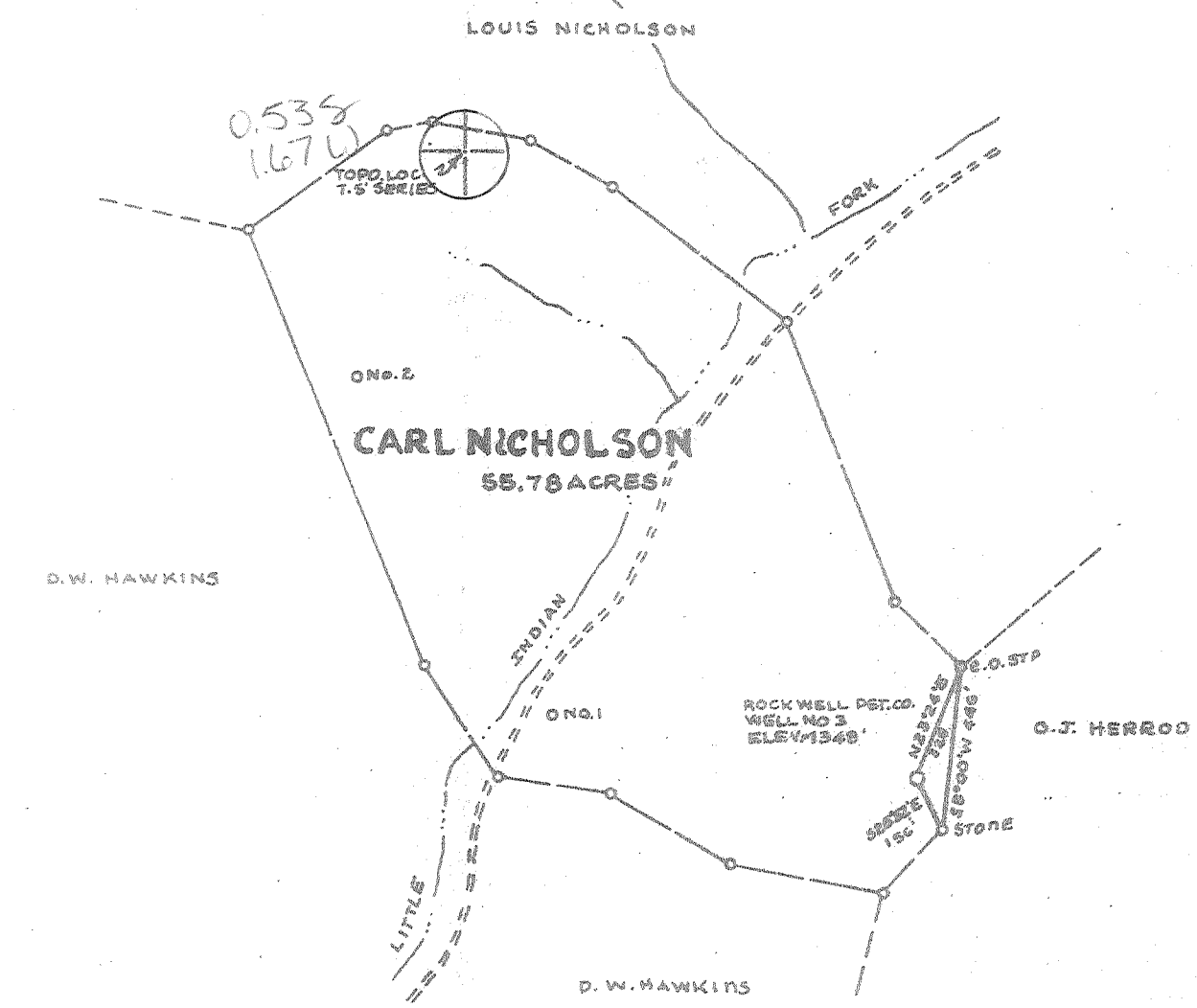

OIL & GAS OWNER - CARL NICHOLSON NEW MILTON, W.VA.

FILE NO. _____
 DRAWING NO. _____
 SCALE 1" = 500'
 MINIMUM DEGREE OF ACCURACY 1/200
 PROVEN SOURCE OF ELEVATION TOP OF KNOB 2200' ± E OF LOC. - ELEV = 1446'

I THE UNDERSIGNED, HEREBY CERTIFY THAT THIS PLAT IS CORRECT TO THE BEST OF MY KNOWLEDGE AND BELIEF AND SHOWS ALL THE INFORMATION REQUIRED BY LAW AND THE REGULATIONS ISSUED AND PRESCRIBED BY THE DEPARTMENT OF MINES.
 (SIGNED) Mark C. Echard
 R.P.E. _____ L.L.S. 490

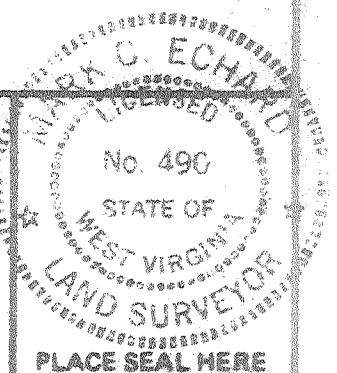

(+) DENOTES LOCATION OF WELL ON UNITED STATES TOPOGRAPHIC MAPS
 FORM IV-6 (8-78)



DATE MARCH 14, 1980
 OPERATOR'S WELL NO. THREE
 API WELL NO. 47-017-2660
 STATE COUNTY PERMIT

STATE OF WEST VIRGINIA
 DEPARTMENT OF MINES
 OIL AND GAS DIVISION

WELL TYPE: OIL ___ GAS LIQUID INJECTION ___ WASTE DISPOSAL ___
 (IF "GAS,") PRODUCTION STORAGE ___ DEEP ___ SHALLOW
 LOCATION: ELEVATION 1348' WATERSHED LITTLE INDIAN FORK
 DISTRICT NEW MILTON COUNTY DODDRIDGE
 QUADRANGLE NEW MILTON 7.5' C. Vado 15'
 SURFACE OWNER CARL NICHOLSON ACREAGE 55.78
 OIL & GAS ROYALTY OWNER CARL NICHOLSON LEASE ACREAGE 55.78
 LEASE NO. _____
 PROPOSED WORK: DRILL CONVERT ___ DRILL DEEPER ___ REDRILL ___ FRACTURE OR STIMULATE ___ PLUG OFF OLD FORMATION ___ PERFORATE NEW FORMATION ___ OTHER PHYSICAL CHANGE IN WELL (SPECIFY) _____

PLUG AND ABANDON ___ CLEAN OUT AND REPLUG ___
 TARGET FORMATION DEVONIAN SHALE ESTIMATED DEPTH 5740' ±
 WELL OPERATOR ROCKWELL PETROLEUM CO. DESIGNATED AGENT MR. ROBERT P. JONES
 ADDRESS P.O. BOX 86 SAND FORK, W.VA. 26430 ADDRESS P.O. BOX 86 SAND FORK, W.VA. 26430

COPY

[08-78]

OIL AND GAS WELL PERMIT APPLICATION

Operator's
Well No. C. Nicholson #3

API Well No. 47 - 017 - 2660
State County Permit

WELL TYPE: Oil / Gas /
(If "Gas", Production / Underground storage / Deep / Shallow /)

LOCATION: Elevation: 1348' Watershed: Little Indian Fork
District: New Milton County: Doddridge Quadrangle: New Milton 7.5'

WELL OPERATOR Rockwell Petroleum Company
Address P O Box 86
Sand Fork, WV 26430

DESIGNATED AGENT Robert R. Jones
Address P O Box 86
Sand Fork, WV 26430

OIL & GAS
ROYALTY OWNER Carl Nicholson
Address Route 1, Box 176
New Milton, WV 26411
Acreage 55.78

COAL OPERATOR N/A
Address _____

SURFACE OWNER Carl Nicholson
Address Route 1, Box 176
New Milton, WV 26411
Acreage 55.78

COAL OWNER(S) WITH DECLARATION ON RECORD:
Name N/A
Address _____

FIELD SALE (IF MADE) TO:
Name N/A
Address _____

Name N/A
Address _____

OIL & GAS INSPECTOR TO BE NOTIFIED
Name Paul Garrett
Address Clarksburg, WV
622-3871

COAL LESSEE WITH DECLARATION ON RECORD:
Name N/A
Address _____
MAR 31 1980

**OIL & GAS DIVISION
DEPT. OF MINES**

The undersigned well operator is entitled to operate for oil or gas purposes at the above location under a deed / lease / other contract / dated October 23, 1979, to the undersigned well operator from P. C. Nicholson.
[If said deed, lease, or other contract has been recorded:]

Recorded on October 29, 1979, in the office of the Clerk of the County Commission of Doddridge County, West Virginia, in Lease Book 111 at page 733. A permit is requested as follows:

PROPOSED WORK: Drill / Drill deeper / Redrill / Fracture or stimulate /
Plug off old formation / Perforate new formation /
Other physical change in well (specify) _____

---planned as shown on the work order on the reverse side hereof.

The above named coal operator, coal owner(s), and coal lessee are hereby notified that any objection they wish to make or are required to make by Code § 22-4-3 must be filed with the Department of Mines within fifteen (15) days after the receipt of this Application by the Department.

Copies of this Permit Application and the enclosed plat and reclamation plan have been mailed by registered mail or delivered by hand to the above named coal operator, coal owner(s), and coal lessee on or before the day of the mailing or delivery of this Permit Application to the Department of Mines at Charleston, West Virginia.

PLEASE SUBMIT COPIES OF ALL
PHYSICAL LOGS DIRECTLY TO:
WEST VIRGINIA OIL AND GAS
CONSERVATION COMMISSION
15 WASHINGTON STREET EAST
CHARLESTON, WV - 25311
TELEPHONE: (304) 348-3092

BLANKET BOND

Rockwell Petroleum Company
Well Operator

By Mark R. Wood
Its Partner

PROPOSED WORK ORDER

THIS IS AN ESTIMATE ONLY:
ACTUAL INFORMATION MUST BE SUBMITTED ON FORM IV-35 UPON COMPLETION

DILLING CONTRACTOR (IF KNOWN) Union Drilling, Inc.

Address Drawer 40

Buckhannon, WV 26201

GEOLOGICAL TARGET FORMATION, Devonian Shale

Estimated depth of completed well, 5740 feet Rotary X / Cable tools /

Approximate water strata depths: Fresh, 142 feet; salt, feet.

Approximate coal seam depths: N/A Is coal being mined in the area? Yes / No X /

HOUSING AND TUBING PROGRAM

HOUSING OR TUBING TYPE	SPECIFICATIONS					FOOTAGE INTERVALS		CEMENT FILL-UP OR SACKS (Cubic feet)	PACKERS
	Size	Grade	Weight per ft	New	Used	For drilling	Left in well		
Conductor									Kinds
Fresh water	8 5/8						1150	To surface	
Intermediate									Sizes
Production	4 1/2						5740'		Depths set
Tubing									Perforations:
Packers									Top Bottom:

NOTE: Regulation 7.02 of the Department of Mines provides that the original and four copies of Form IV-2 must be filed with the Department, accompanied by (i) a plat in the form prescribed by Regulation 11, (ii) a bond in one of the forms prescribed by Regulation 12, or in lieu thereof the other security allowed by Code § 22-4-2, (iii) Form IV-9, "Reclamation Plan", applicable to the reclamation required by Code § 22-4-12b and Regulation 23, (iv) unless previously paid on the same well, the fee required by Code § 22-4-12a, and (v) if applicable, the consent required by Code § 22-4-8a from the owner of any water well or dwelling within 200 feet of the proposed well.

A separate Form IV-2 shall not be required for fracturing or stimulating a well when fracturing or stimulating is to be part of the work for which a permit is sought and is noted as such on the Form IV-2 filed in connection therewith.

All provisions being in accordance with Chapter 22, of the W. Va. Code, the location is hereby approved for drilling. This permit shall expire if operations have not commenced by 12-3-80

[Signature]
Deputy Director - Oil & Gas Division

The following waiver must be completed by the coal operator and by any coal owner or coal lessee who has recorded a declaration under Code § 22-4-20, if the permit is to be issued within fifteen (15) days of receipt thereof:

W A I V E R

The undersigned coal operator / owner / lessee / of the coal under this well location has examined this proposed well location. If a mine map exists which covers the area of the well location, the well location has been added to the mine map. The undersigned has no objection to the work proposed to be done at this location, provided, the well operator has complied with all applicable requirements of the West Virginia Code and the governing regulations.

Date: , 19

By

Its