

oh 9/2

3300

LATITUDE 39° 25'

5350' SOUTH

3300' WEST

N. ALLEN
T.M. 10-02
36 AC.

A. DOTSON
T.M. 10-03
30 AC.

F. MOORE
T.M. 10-05
87.75 AC.

M. HAMILTON
T.M. 10-04
153.9 AC.

J. SMITH
T.M. 10-06
12.5 AC.

C. CARPENTER
T.M. 10-09
188.5 AC.

C. WRIGHT
T.M. 11-22.1
30.8 AC.

NORTH

LATITUDE 80° 42' 30"

5350

FILE NO. K930
DRAWING NO. 1
SCALE 1"=500'
MINIMUM DEGREE OF ACCURACY 1/200
PROVEN SOURCE OF ELEVATION BM 747

I THE UNDERSIGNED, HEREBY CERTIFY THAT THIS PLAT IS CORRECT TO THE BEST OF MY KNOWLEDGE AND BELIEF AND SHOWS ALL THE INFORMATION REQUIRED BY LAW AND THE REGULATIONS ISSUED AND PRESCRIBED BY THE DEPARTMENT OF MINES.
(SIGNED) Neal Hughes
R.P.E. _____ L.L.S. 632

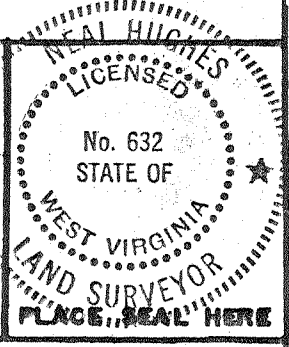

(+) DENOTES LOCATION OF WELL ON UNITED STATES TOPOGRAPHIC MAPS
FORM IV-6
(8-78)



DATE JAN. 27 1981
OPERATOR'S WELL NO. J454
API WELL NO. 47-017-2978-P
STATE COUNTY PERMIT

STATE OF WEST VIRGINIA
DEPARTMENT OF MINES
OIL AND GAS DIVISION

WELL TYPE: OIL GAS LIQUID INJECTION _____ WASTE DISPOSAL _____
(IF "GAS", PRODUCTION _____ STORAGE _____ DEEP _____ SHALLOW _____
LOCATION: ELEVATION 775' WATER SHED MCLELDY CREEK
DISTRICT MCLELLAN COUNTY DODDRIDGE
QUADRANGLE CENTER POINT 7.5'
SURFACE OWNER FORREST MOORE ACREAGE 87.75
OIL & GAS ROYALTY OWNER OCIE SMITH LEASE ACREAGE 87.75
LEASE NO. K930
PROPOSED WORK: DRILL CONVERT _____ DRILL DEEPER _____ REDRILL _____ FRACTURE OR STIMULATE _____ PLUS OFF OLD FORMATION _____ PERFORATE NEW FORMATION _____ OTHER PHYSICAL CHANGE IN WELL (SPECIFY) _____

PLUG AND ABANDON _____ CLEAN OUT AND REPLUG _____
TARGET FORMATION Alexander ESTIMATED DEPTH 5300
WELL OPERATOR J & J Enterprises, Inc. DESIGNATED AGENT H.L. Barnett JUN 2 1986
ADDRESS P.O. Box 48 ADDRESS P.O. Box 48
Buckhannon, W.Va. 26201 Buckhannon, W.Va. 26201

Oh 9/2

3300

LATITUDE 39° 25'

5350' SOUTH

3300' WEST

LATITUDE 80° 42' 30"

0555

NORTH

N. ALLEN
T.M. 10-02
36 AC.

A. DOTSON
T.M. 10-03
30 AC.

F. MOORE
T.M. 10-05
87.75 AC.

M. HAMILTON
T.M. 10-04
153.9 AC.

C. WRIGHT
T.M. 11-22.1
30.8 AC.

J. SMITH
T.M. 10-06
12.5 AC.

C. CARPENTER
T.M. 10-09
188.5 AC.

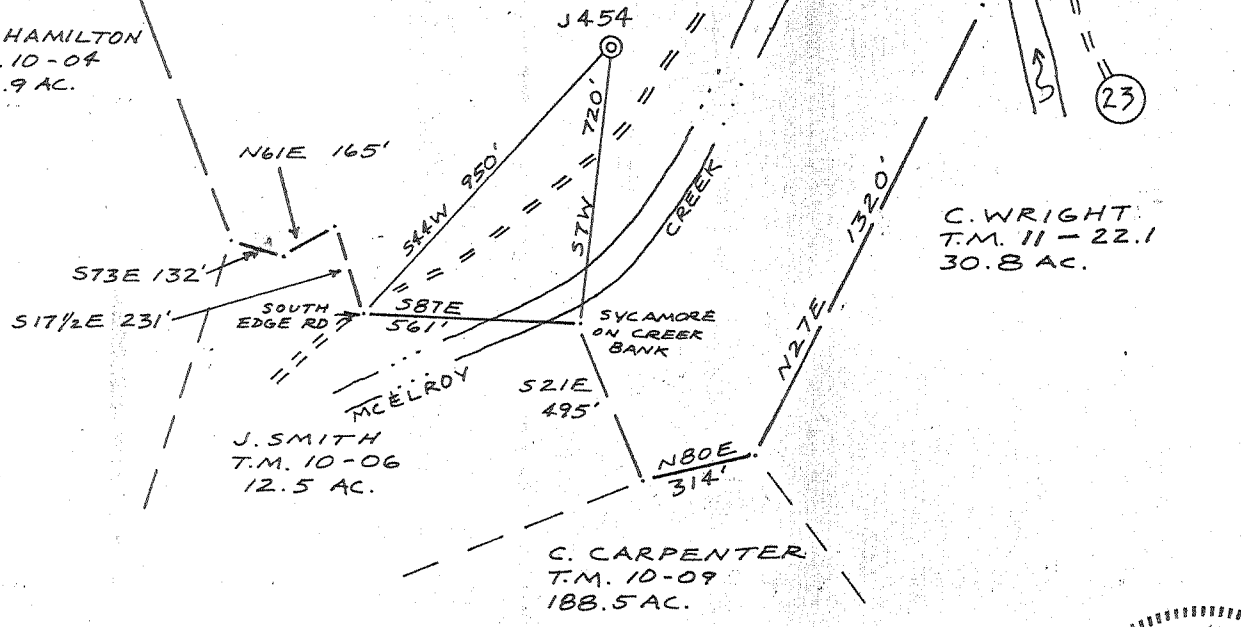

FILE NO. K930
 DRAWING NO. 1
 SCALE 1"=500'
 MINIMUM DEGREE OF ACCURACY 1/200
 PROVEN SOURCE OF ELEVATION BM 747

I THE UNDERSIGNED, HEREBY CERTIFY THAT THIS PLAT IS CORRECT TO THE BEST OF MY KNOWLEDGE AND BELIEF AND SHOWS ALL THE INFORMATION REQUIRED BY LAW AND THE REGULATIONS ISSUED AND PRESCRIBED BY THE DEPARTMENT OF MINES.
 (SIGNED) Neal Hughes
 R.P.E. _____ L.L.S. 632

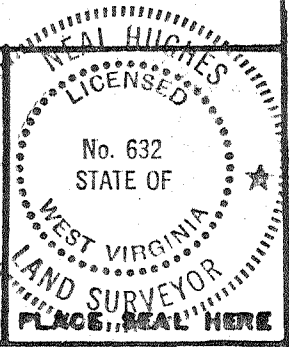

(+) DENOTES LOCATION OF WELL ON UNITED STATES TOPOGRAPHIC MAPS
 FORM IV-6
 (8-78)



DATE JAN. 27 19 81
 OPERATOR'S WELL NO J454
 API WELL NO. 47-017-2978-P
 STATE COUNTY PERMIT

STATE OF WEST VIRGINIA
 DEPARTMENT OF MINES
 OIL AND GAS DIVISION

PL. CANCELLED

WELL TYPE: OIL GAS LIQUID INJECTION _____ WASTE DISPOSAL _____
 (IF "GAS", PRODUCTION _____ STORAGE _____ DEEP _____ SHALLOW _____)
 LOCATION: ELEVATION 7.75' WATER SHED MCELROY CREEK
 DISTRICT MCCLELLAN COUNTY DODDRIDGE
 QUADRANGLE CENTER POINT 7.5'
 SURFACE OWNER FORREST MOORE ACREAGE 87.75
 OIL & GAS ROYALTY OWNER OCIE SMITH LEASE ACREAGE 87.75
 LEASE NO. K930
 PROPOSED WORK: DRILL CONVERT _____ DRILL DEEPER _____ REDRILL _____ FRACTURE OR STIMULATE _____ PLUG OFF OLD FORMATION _____ PERFORATE NEW FORMATION _____ OTHER PHYSICAL CHANGE IN WELL (SPECIFY) _____

PLUG AND ABANDON _____ CLEAN OUT AND REPLUG _____
 TARGET FORMATION Alexander ESTIMATED DEPTH 5300 AUG 01 1988
 WELL OPERATOR J&T Enterprises, Inc. DESIGNATED AGENT H.L. Barnett
 ADDRESS P.O. Box 48 ADDRESS P.O. Box 48
Buckhannon, W.Va. 26201 Buckhannon, W.Va. 26201

DADD 2978-P