

6650'

LATITUDE 39°15'00"

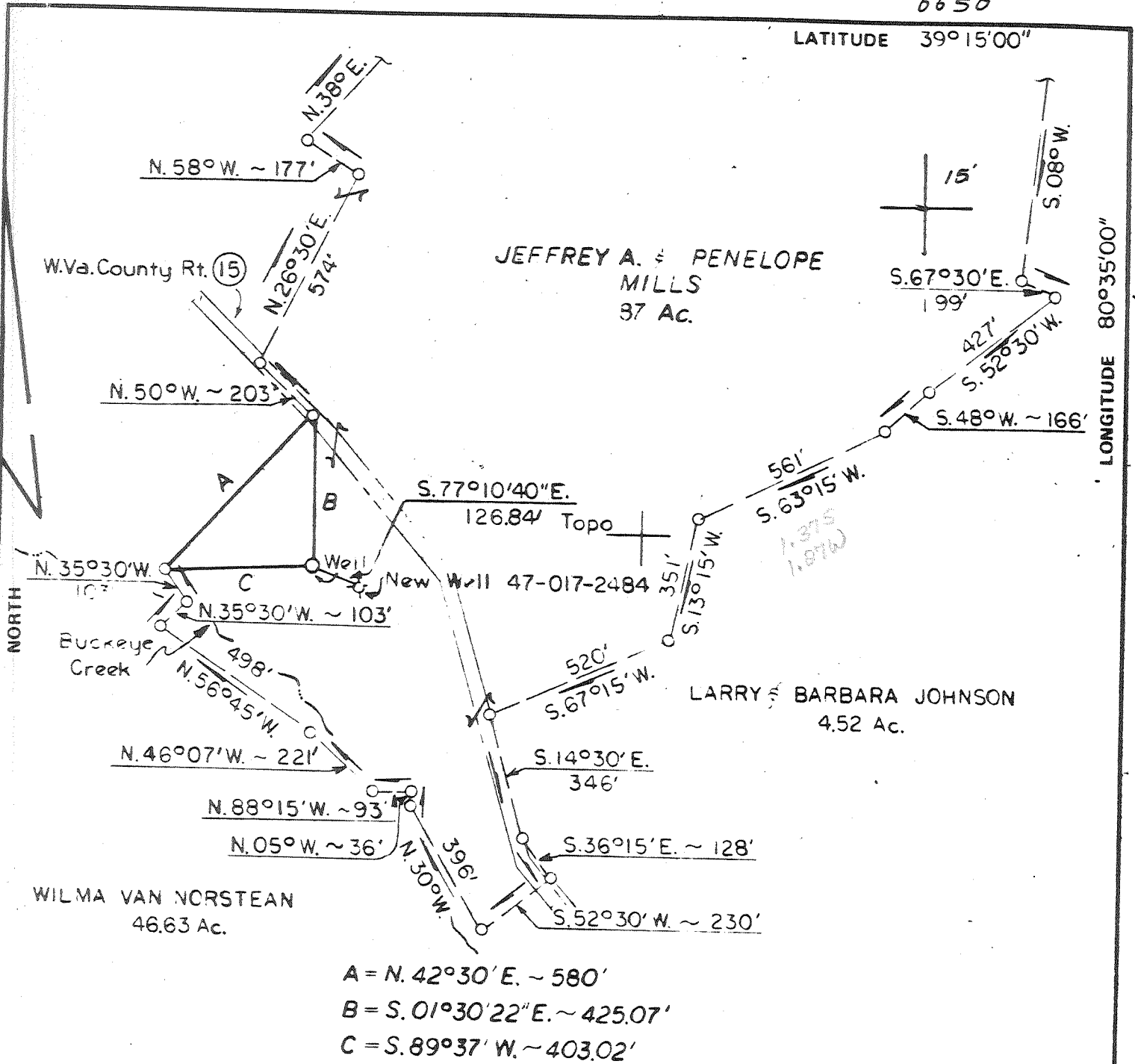

A = N. 42°30' E. ~ 580'
 B = S. 01°30'22" E. ~ 425.07'
 C = S. 89°37' W. ~ 403.02'

FILE NO. _____
 DRAWING NO. _____
 SCALE 1" = 400'
 MINIMUM DEGREE OF ACCURACY 1 in 200
 PROVEN SOURCE OF ELEVATION Road Intersection
 904'

I THE UNDERSIGNED, HEREBY CERTIFY THAT THIS PLAT IS CORRECT TO THE BEST OF MY KNOWLEDGE AND BELIEF AND SHOWS ALL THE INFORMATION REQUIRED BY LAW AND THE REGULATIONS ISSUED AND PRESCRIBED BY THE DEPARTMENT OF MINES.
 (SIGNED) _____
 R.P.E. No 6918 L.L.S.

PLACE SEAL HERE

(+) DENOTES LOCATION OF WELL ON UNITED STATES TOPOGRAPHIC MAPS
 FORM IV-6 (8-78)



DATE 4-15 19 81
 OPERATOR'S WELL NO one
 API WELL NO 47-017
 STATE COUNTY PERMIT 2839-R-P

STATE OF WEST VIRGINIA
 DEPARTMENT OF MINES
 OIL AND GAS DIVISION

WELL TYPE: OIL ___ GAS ___ LIQUID INJECTION ___ WASTE DISPOSAL ___
 (IF "GAS") PRODUCTION ___ STORAGE ___ DEEP ___ SHALLOW ___
 LOCATION ELEVATION 886.05' WATER SHED _____
 DISTRICT Greenbriar COUNTY Doddridge
 QUADRANGLE Big Issac
 SURFACE OWNER Jeffrey A. & Penelope Mills ACREAGE 87
 OIL & GAS ROYALTY OWNER Lucian & Rosa Nicholson LEASE ACREAGE _____
 LEASE NO. _____
 PROPOSED WORK: DRILL ___ CONVERT ___ DRILL DEEPER ___ REDRILL ___ FRACTURE OR STIMULATE ___ PLUG OFF OLD FORMATION ___ PERFORATE NEW FORMATION ___ OTHER PHYSICAL CHANGE IN WELL (SPECIFY) _____
 PLUG AND ABANDON CLEAN OUT AND REPLUG ___
 TARGET FORMATION NA ESTIMATED DEPTH NA
 WELL OPERATOR STEVE DUCKWORTH DESIGNATED AGENT SAME
 ADDRESS DAVIDSON ET. BOX 88 ADDRESS _____
 GASSAWAY, WV 26624
 AUG 24 1981