

LATITUDE: 39-07-30

Topo. Loc. 7.5' Series



0.125
1.01W

1.24
2.84
3.50

LONGITUDE: 80-40-00

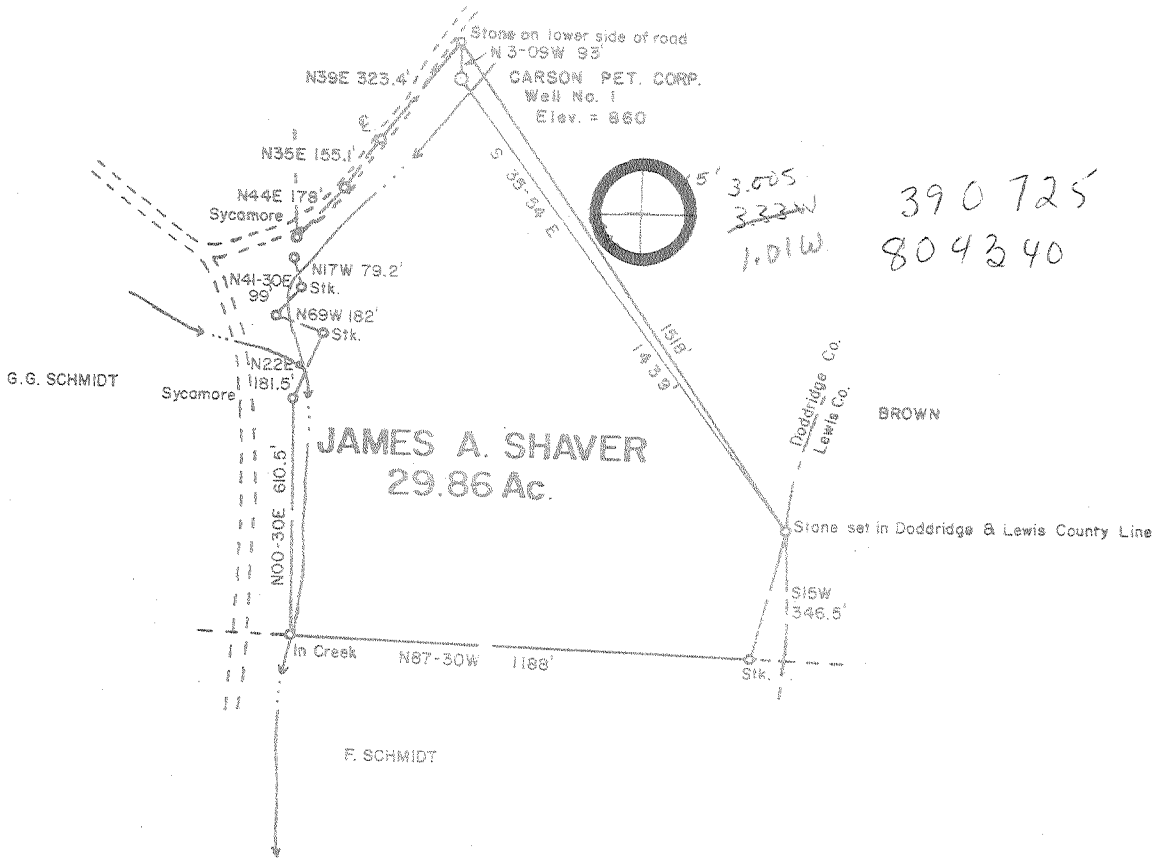

3.005
3.22W
1.01W
390 725
804340

FILE NO. _____
 DRAWING NO. _____
 SCALE 1 inch = 500 feet
 MINIMUM DEGREE OF ACCURACY 1/200
 PROVEN SOURCE OF ELEVATION Junction of Roads 850'
 SW of Location Elev. = 847

I THE UNDERSIGNED, HEREBY CERTIFY THAT THIS PLAT IS CORRECT TO THE BEST OF MY KNOWLEDGE AND BELIEF AND SHOWS ALL THE INFORMATION REQUIRED BY LAW AND THE REGULATIONS ISSUED AND PRESCRIBED BY THE DEPARTMENT OF MINES. *Mark C. Echard*
 (SIGNED) MARK C. ECHARD
 R.P.E. _____ L.L.S. 490

PLACE SEAL HERE

(+) DENOTES LOCATION OF WELL ON UNITED STATES TOPOGRAPHIC MAPS
 FORM IV-6 (8-78)



DATE AUGUST 26, 19 80
 OPERATOR'S WELL NO. ONE
 API WELL NO. _____
 47 - 017 - 2864
 STATE COUNTY PERMIT

STATE OF WEST VIRGINIA
 DEPARTMENT OF MINES
 OIL AND GAS DIVISION

WELL TYPE: OIL ___ GAS LIQUID INJECTION ___ WASTE DISPOSAL ___
 (IF "GAS,") PRODUCTION STORAGE ___ DEEP ___ SHALLOW
 LOCATION: ELEVATION 860' WATER SHED SAND FORK
 DISTRICT COVE COUNTY DODDRIDGE
 QUADRANGLE VADIS 7.5' WC
 SURFACE OWNER JAMES A. SHAVER New Milton, W.V. ACREAGE 29.86
 OIL & GAS ROYALTY OWNER W.H. BROWN HRS, et al LEASE ACREAGE 29.86
 LEASE NO. _____
 PROPOSED WORK: DRILL CONVERT ___ DRILL DEEPER ___ REDRILL ___ FRACTURE OR STIMULATE ___ PLUG OFF OLD FORMATION ___ PERFORATE NEW FORMATION ___ OTHER PHYSICAL CHANGE IN WELL (SPECIFY) _____
 PLUG AND ABANDON ___ CLEAN OUT AND REPLUG ___
 TARGET FORMATION BENSON ESTIMATED DEPTH 5450'
 WELL OPERATOR CARSON PETROLEUM CORP. DESIGNATED AGENT MR. CLAY JOHNSON
 ADDRESS BOX 133 SAND FORK, W.V. 26430 ADDRESS BOX 133 SAND FORK, W.V. 26430

DEC 19 1980

STATE OF WEST VIRGINIA
DEPARTMENT OF MINES, OIL AND GAS DIVISION

Date December 10, 1980

FORM IV-35
(Obverse)

Operator's
Well No. Shaver #1

[08-78]

WELL OPERATOR'S REPORT
OF
DRILLING, FRACTURING AND/OR STIMULATING, OR PHYSICAL CHANGE

API Well No. 47 - 017 - 2864
State County Permit

WELL TYPE: Oil / Gas / Liquid Injection / Waste Disposal
(If "Gas", Production / Underground storage / Deep / Shallow)

LOCATION: Elevation: 860' Watershed: Sand Fork
District: Cove County: Doddridge Quadrangle: Vadis

WELL OPERATOR Carson Petroleum Corporation DESIGNATED AGENT Lowell M. Johnson
Address P O Box 133 Address P O Box 133
Sand Fork, WV 26430 Sand Fork, WV 26430

PERMITTED WORK: Drill / Convert / Drill deeper / Redrill / Fracture or stimulate
Plug off old formation / Perforate new formation / 12022 1980
Other physical change in well (specify) _____

OIL & GAS DIVISION
DEPT. OF MINES

PERMIT ISSUED ON October 31, 1980

OIL & GAS INSPECTOR FOR THIS WORK:

(IF APPLICABLE: PLUGGING OF DRY HOLE ON
CONTINUOUS PROGRESSION FROM DRILLING OR
REWORKING. VERBAL PERMISSION OBTAINED

Name Paul Garrett

Address Clarksburg, WV 26301

622-3871

GEOLOGICAL TARGET FORMATION: Benson Depth 4712 feet

Depth of completed well, 5220 feet Rotary / Cable Tools

Water strata depth: Fresh, 76 feet; salt, _____ feet.

Coal seam depths: None Is coal being mined in the area? No

Work was commenced November 11, 1980, and completed November 16, 1980

CASING AND TUBING PROGRAM

CASING OR TUBING TYPE	SPECIFICATIONS				FOOTAGE INTERVALS		CEMENT FILL-UP OR SACKS (Cubic feet)	PACKERS
	Size	Grade	Weight per ft	New	Used	For drilling		
Conductor								Kinds
Fresh water	8 5/8					1037'	1037'	To surface
Coal								Sizes
Intermediate								
Production	4 1/2						5112'	175 sks
Tubing								
Liners								Perforations:
								Top Bottom

OPEN FLOW DATA

Producing formation Benson Pay zone depth 4712 feet

Gas: Initial open flow, _____ Mcf/d Oil: Initial open flow, 0 Bbl/d

Final open flow, 500 Mcf/d Final open flow, 0 Bbl/d

Time of open flow between initial and final tests, 6 hours

Static rock pressure, 1325 psig (surface measurement) after 48 hours shut in

[If applicable due to multiple completion--]

Second producing formation _____ Pay zone depth _____ feet

Gas: Initial open flow, _____ Mcf/d Oil: Initial open flow, 0 Bbl/d

Final open flow, _____ Mcf/d Final open flow, 0 Bbl/d

Time of open flow between initial and final tests, _____ hours

Static rock pressure, _____ psig (surface measurement) after _____ hours shut in

JAN 21 1981

[08-76]

DETAILS OF PERFORATED INTERVALS, FRACTURING OR STIMULATING, PHYSICAL CHANGE, ETC.

Benson - 16,000 lb. 80/100 sand
 27,500 lb. 20/40 sand
 444 bbls. water
 9.9 BPM at 4000 lb.
 5100 lb. breakdown

Perforations - 4709 - 4712, 6 holes

WELL LOG

FORMATION	Color	Hard or Soft	Top Feet	Bottom Feet	Remarks Including indication of all fresh and salt water, coal, oil and gas
Sand & Shale			0	256	Water 76'
Sand			256	440	
Coal			440	446	
Sand & Shale			446	786	
Sand			786	795	
Sand & Shale			795	865	
Coal			865	874	
Sand & Shale			874	1791	
Little Lime			-1791	1820	
Pencil Cave			1820	1835	
Blue Monday Sand			1835	1867	
Big Lime			-1867	1900	
Big Injun Sand			1900	1997	
Sand & Shale			1997	2241	
Gantz Sand			2241	2264	
Sand & Shale			2264	4704	
Benson Sand			-4704	4720	Gas 4720
Sand & Shale			4720	5005	
Elk Sand ALEX			5005	5042	
Shale			5042	5220	
Total Depth			5220		

(Attach separate sheets to complete as necessary)

Carson Petroleum Corporation

Well Operator

By *Lawrence M. Johnson*

Its Agent _____

NOTE: Regulation 2.02(i) provides as follows:

"The term 'log' or 'well log' shall mean a systematic, detailed geological record of all formations, including coal, encountered in the drilling of a well."

COPY



STATE OF WEST VIRGINIA
DEPARTMENT OF MINES

Shaver #1

RECEIVED

OCT 31 1980

Oil and Gas Division

OIL & GAS DIVISION
DEPT. OF MINES

OIL AND GAS WELL PERMIT APPLICATION

TO THE DEPARTMENT OF MINES,
Charleston, W. Va.

DATE October 28, 1980

Surface Owner James A. Shaver

Company Carson Petroleum Corporation

Address New Milton, WV

Address P O Box 133, Sand Fork, WV 26430

Mineral Owner W. H. Brown Heirs, et al

Farm Shaver Acres 29.86

Address _____

Location (waters) Sand Fork

Coal Owner N/A

Well No. One Elevation 860'

Address _____

District Cove County Doddridge

Coal Operator N/A

Quadrangle Vadis

Address _____

THIS PERMIT MUST BE POSTED AT THE WELL SITE

All provisions being in accordance with Chapter 22, of the W. Va. Code, the location is hereby approved for drilling. This permit shall expire if operations have not commenced by 7-5-81.

INSPECTOR

TO BE NOTIFIED Paul Garrett

ADDRESS Clarksburg, WV

PHONE 622-3871

Frederick W. Whitte
Deputy Director - Oil & Gas Division

GENTLEMEN:

The undersigned well operator is entitled to drill upon the above named farm or tract of land for oil and gas, having fee title thereto, (or as the case may be) under grant or lease dated February 8 19 80 by H. J. Schmidt made to Rockwell Petroleum Company and recorded on the 2nd day of April 19 80, in Doddridge County, Book 114 Page 295
 NEW WELL DRILL DEEPER REDRILL FRACTURE OR STIMULATE
OIL AND GAS WELL ORIGINALLY DRILLED BEFORE JUNE 5, 1969.

The enclosed plat was prepared by a registered engineer or licensed land surveyor and all coal owners and/or operators have been notified as of the above date.

The above named coal owners and/or operator are hereby notified that any objection they wish to make, or are required to make by Section 3 of the Code, must be received by, or filed with the Department of Mines within ten (10) days.

Copies of this notice and the enclosed plat were mailed by registered mail, or delivered to the above named coal operators or coal owners at their above shown respective address _____ day _____ before, or on the same day with the mailing or delivery of this copy to the Department of Mines at Charleston, West Virginia.

Very truly yours,

(Sign Name) Lowell M. Johnson
Well Operator

PLEASE SUBMIT COPIES OF ALL
GEOPHYSICAL LOGS DIRECTLY TO:

OFFICE OF OIL AND GAS
1615 Washington Street, East
Charleston, West Virginia
Area Code 304 -348-3092 348-3096

Address
of
Well Operator

P O Box 133

Street

Sand Fork

City or Town

West Virginia 26430

State

*SECTION 3 If no objections are filed or found by the Department of mines, within said period of ten days from the receipt of notice and plat by the department of mines, to said proposed location, the department shall forthwith issue to the well operator a permit reciting the filing of such plat, that no objections have been made by the coal operators or found thereto by the department and that the same is approved and the well operator authorized to proceed.

BLANKET BOND

47-017-2864

PERMIT NUMBER

"I have read and understand the reclamation requirements as set forth in Chapter 22, Article 4, Section 12-b and will carry out the specified requirements."

Signed by Lowell M. Johnson

THIS IS AN ESTIMATE ONLY
ACTUAL INFORMATION WILL BE SUBMITTED ON OG-10 UPON COMPLETION

COPY

PROPOSED WORK ORDER TO X DRILL _____ DEEPEN _____ FRACTURE-STIMULATE _____
 DRILLING CONTRACTOR: (If Known) RESPONSIBLE AGENT:
 NAME Union Drilling, Inc. NAME Lowell M. Johnson
 ADDRESS Drawer 40, Buckhannon, WV 26201 ADDRESS P O Box 133, Sand Fork, WV 26430
 TELEPHONE 472-4610 TELEPHONE 462-7009
 ESTIMATED DEPTH OF COMPLETED WELL: 5450 ROTARY X CABLE TOOLS _____
 PROPOSED GEOLOGICAL FORMATION: Benson
 TYPE OF WELL: OIL _____ GAS X COMB. _____ STORAGE _____ DISPOSAL _____
 RECYCLING _____ WATER FLOOD _____ OTHER _____

TENTATIVE CASING PROGRAM:

CASING AND TUBING SIZE	USED FOR DRILLING	LEFT IN WELL	CEMENT III UP OR SACKS - CUBIC FT.
20 - 16			
13 - 10			
9 - 5/8			
8 - 5/8	1000	1000	To surface
7			
5 1/2			
4 1/2		5450	750 sks
3			Perf. Top
2			Perf. Bottom
Liners			Perf. Top
			Perf. Bottom

APPROXIMATE FRESH WATER DEPTHS 60 FEET _____ SALT WATER _____ FEET _____
 APPROXIMATE COAL DEPTHS None
 COAL BEING MINED IN THE AREA? No BY WHOM? _____

DRILL:
 SUBMIT FIVE (5) COPIES OF OG - 1, \$100.00 PERMIT FEE, PERFORMANCE BOND AND PERMANENT COPY OF PLAT.

TO DRILL DEEPER OR REDRILL:
 SUBMIT FIVE (5) COPIES OF OG - 1, SHOWING ORIGINAL PERMIT NUMBER AND PERFORMANCE BOND. ON WELLS DRILLED PRIOR TO 1929, A PERMANENT COPY OF THE PLAT AND THE ORIGINAL WELL RECORD MUST ALSO BE SUBMITTED.

TO FRACTURE - STIMULATE:
 OIL AND/OR GAS WELL ORIGINALLY DRILLED BEFORE JUNE 5, 1929, FIVE (5) COPIES OG - 1, PERFORMANCE BOND, PERMANENT PLAT AND ORIGINAL WELL RECORD.
 OIL AND/OR GAS WELL ORIGINALLY DRILLED ON AND/OR AFTER JUNE 5, 1929, FIVE COPIES OG - 1, SHOWING ORIGINAL PERMIT NUMBER, AND PERFORMANCE BOND.
 Required forms must be filed within ninety (90) days of completion for bond release. Inspector to be notified twenty-four (24) hours in advance.

The following waiver must be completed by the coal operator if the permit is to be issued within ten days of receipt thereof.

WAIVER: I the undersigned, Agent for _____ Coal Company, Owner or Operator of the coal under this lease have examined and place on our mine maps this proposed well location.
 We the _____ Coal Company have no objections to said well being drilled at this location, providing operator has complied with all rules and regulations in Articles 4, 5, and 7, Chapter 22 of the West Virginia Code.

For Coal Company

Official Title