

39° 20'

LATITUDE 39° 17 1/2'

7 1/2'

910' SOUTH  
2,580' WEST

LONGITUDE 80° 47 1/2'

80° 45'

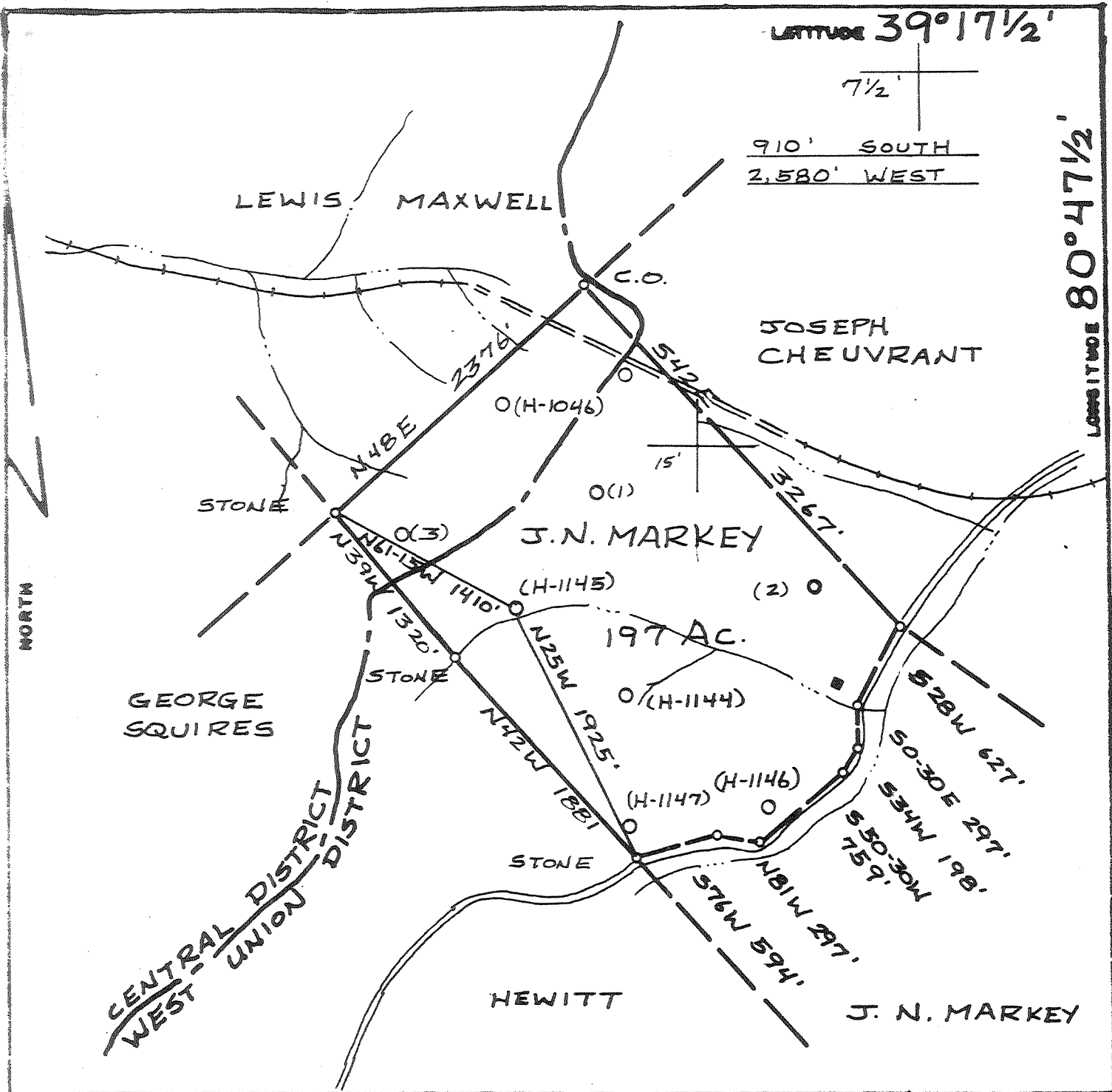

FILE NO. \_\_\_\_\_  
 DRAWING NO. \_\_\_\_\_  
 SCALE 1" = 1000'  
 MINIMUM DEGREE OF ACCURACY 1:200  
 PROVEN SOURCE OF ELEVATION ROAD ELE. 1037'

I THE UNDERSIGNED, HEREBY CERTIFY THAT THIS PLAT IS CORRECT TO THE BEST OF MY KNOWLEDGE AND BELIEF AND SHOWS ALL THE INFORMATION REQUIRED BY LAW AND THE REGULATIONS ISSUED AND PRESCRIBED BY THE DEPARTMENT OF MINES.  
 (SIGNED) William P. Powell  
 R.P.E. \_\_\_\_\_ L.L.S. 591

PLACE SEAL HERE

(+) DENOTES LOCATION OF WELL ON UNITED STATES TOPOGRAPHIC MAPS  
 FORM IV-6  
 (8-78)

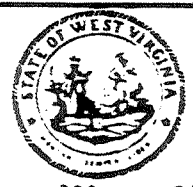

DATE 4 NOVEMBER, 1980  
 OPERATOR'S WELL NO H-1145  
 API WELL NO 47-017-2882  
 STATE COUNTY PERMIT

STATE OF WEST VIRGINIA  
 DEPARTMENT OF MINES  
 OIL AND GAS DIVISION

*Cancelled*

WELL TYPE: OIL  GAS  LIQUID INJECTION \_\_\_\_\_ WASTE DISPOSAL \_\_\_\_\_  
 (IF "GAS", PRODUCTION  STORAGE \_\_\_\_\_ DEEP \_\_\_\_\_ SHALLOW   
 LOCATION: ELEVATION 1000' WATER SHED DOE RUN  
 DISTRICT WEST UNION COUNTY DODDRIDGE  
 QUADRANGLE WEST UNION W.VA. 7 1/2' QUAD.  
 SURFACE OWNER KENNETH POWELL ACREAGE 197  
 OIL & GAS ROYALTY OWNER J.N. MARKEY LEASE ACREAGE 197  
 LEASE NO. \_\_\_\_\_  
 PROPOSED WORK: DRILL  CONVERT \_\_\_\_\_ DRILL DEEPER \_\_\_\_\_ REDRILL \_\_\_\_\_ FRACTURE OR STIMULATE \_\_\_\_\_ PLUS OFF OLD FORMATION \_\_\_\_\_ PERFORATE NEW FORMATION \_\_\_\_\_ OTHER PHYSICAL CHANGE IN WELL (SPECIFY) \_\_\_\_\_

PLUS AND ABANDON \_\_\_\_\_ CLEAN OUT AND REPLUG \_\_\_\_\_  
 TARGET FORMATION WEIR ESTIMATED DEPTH 2500'  
 WELL OPERATOR HAUGHT, INC. DESIGNATED AGENT WARREN HAUGHT  
 ADDRESS SMITHVILLE, W.VA. ADDRESS SMITHVILLE, W.VA.  
26178 26178

JAN 28 1985

LATITUDE 39°17½'

7½'

185  
48W

910' SOUTH  
2,580' WEST

LONGITUDE 80°47½'

80° 45'

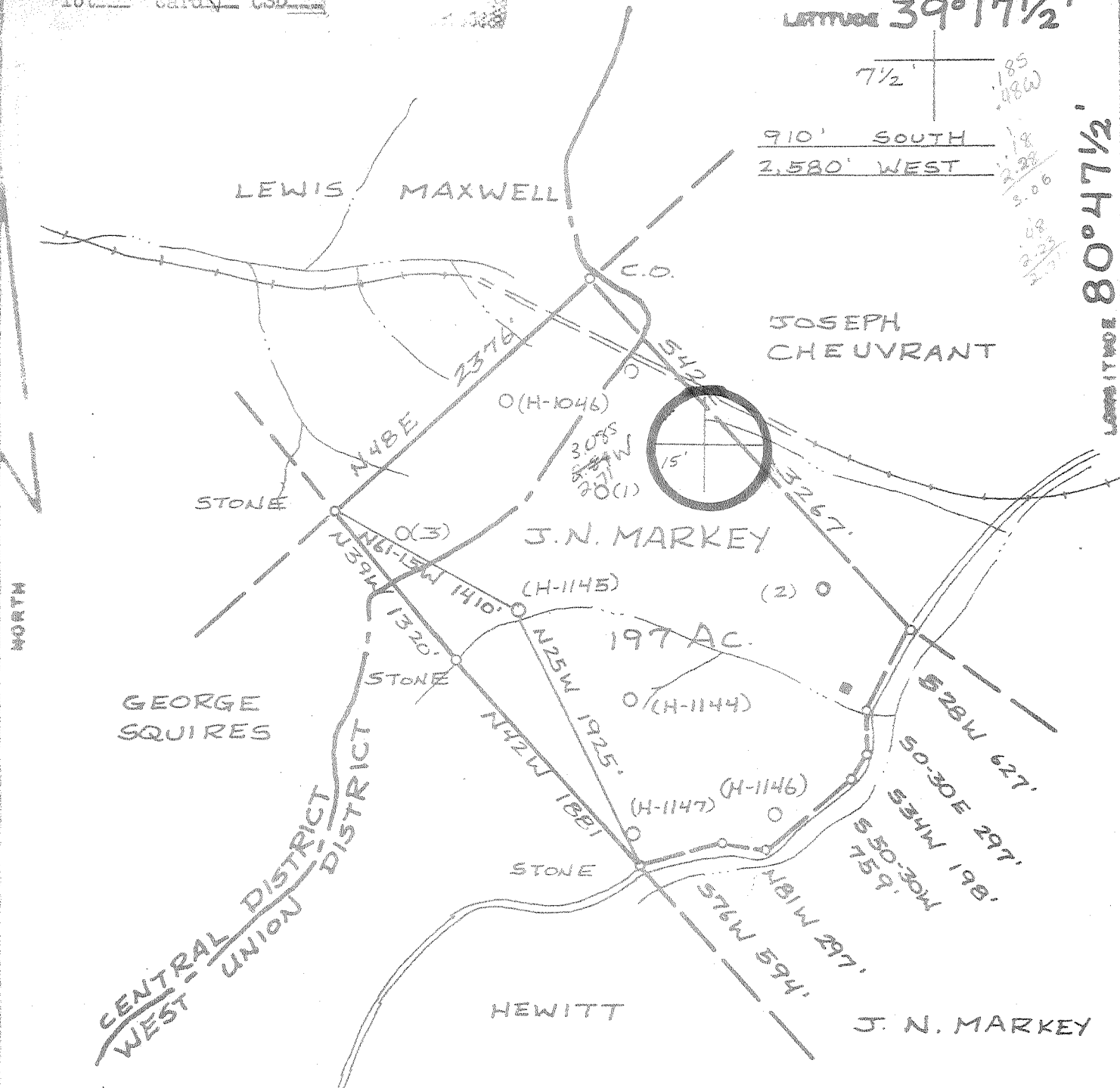

FILE NO. \_\_\_\_\_  
 DRAWING NO. \_\_\_\_\_  
 SCALE 1" = 1000'  
 MINIMUM DEGREE OF ACCURACY 1:200  
 PROVEN SOURCE OF ELEVATION ROAD ELE. 1037'

I THE UNDERSIGNED, HEREBY CERTIFY THAT THIS PLAT IS CORRECT TO THE BEST OF MY KNOWLEDGE AND BELIEF AND SHOWS ALL THE INFORMATION REQUIRED BY LAW AND THE REGULATIONS ISSUED AND PRESCRIBED BY THE DEPARTMENT OF MINES.  
 (SIGNED) *William R. Nessel*  
 R.P.E. \_\_\_\_\_ L.L.S. 591

PLACE SEAL HERE

(4) DENOTES LOCATION OF WELL ON UNITED STATES TOPOGRAPHIC MAPS  
 FORM IV-8  
 (8-78)



DATE 4 NOVEMBER, 1980  
 OPERATOR'S WELL NO H-1145  
 AP# WELL NO 47-017  
 STATE COUNTY PERMIT 2882

STATE OF WEST VIRGINIA  
 DEPARTMENT OF MINES  
 OIL AND GAS DIVISION

WELL TYPE: OIL & GAS & LIQUID INJECTION \_\_\_\_\_ WASTE DISPOSAL \_\_\_\_\_  
 (IF "GAS", PRODUCTION & STORAGE \_\_\_\_\_ DEEP \_\_\_\_\_ SHALLOW X)  
 LOCATION: ELEVATION 1000' WATER SHED DOE RUN  
 DISTRICT WEST UNION COUNTY DODDRIDGE  
 QUADRANGLE WEST UNION W.VA. 7½' QUAD 52  
 SURFACE OWNER KENNETH POWELL ACRES 197  
 OIL & GAS ROYALTY OWNER J.N. MARKEY LEASE ACRES 197  
 LEASE NO. \_\_\_\_\_  
 PROPOSED WORK: DRILL X CONVERT \_\_\_\_\_ DRILL DEEPER \_\_\_\_\_ REDRILL \_\_\_\_\_ FRACTURE OR STIMULATE \_\_\_\_\_ PLUS OFF OLD FORMATION \_\_\_\_\_ PERFORATE NEW FORMATION \_\_\_\_\_ OTHER PHYSICAL CHANGE IN WELL (SPECIFY) \_\_\_\_\_

PLUG AND ABANDON \_\_\_\_\_ CLEAN OUT AND REPLUG \_\_\_\_\_  
 TARGET FORMATION OR WEIR ESTIMATED DEPTH 2500'  
 WELL OPERATOR HAUGHT INC. DESIGNATED AGENT WARREN HAUGHT  
 ADDRESS SMITHVILLE, W.VA. ADDRESS SMITHVILLE, W.VA.  
 26178 26178

DEC 19 1980

STATE OF WEST VIRGINIA  
 DEPARTMENT OF MINES, OIL AND GAS DIVISION

OIL AND GAS WELL PERMIT APPLICATION

WELL TYPE: Oil  / Gas   
 (If "Gas", Production  / Underground storage  Deep  Shallow   
 LOCATION: Elevation: 1000' Watershed: Doe Run  
 District: West Union County: Doddridge Quadrangle: WEst Union, W.V. 7 1/2

WELL OPERATOR Haught, Inc. DESIGNATED AGENT Warren R. Haught  
 Address Route 3, Box 14 Address Smithville, WV 26178  
Smithville, WV 26178

OIL & GAS ROYALTY OWNER J.N. Markey  
 Address Lexington, Ky.  
 Acreage 197

COAL OPERATOR None  
 Address \_\_\_\_\_

SURFACE OWNER Kenneth Powell  
 Address West Union, W.V. 26456  
 Acreage 197

COAL OWNER(S) WITH DECLARATION ON RECORD:  
 Name \_\_\_\_\_  
 Address \_\_\_\_\_

FIELD SALE (IF MADE) TO:  
 Name Consolidated Gas Supply Corp.  
 Address 445 WEst Main Street  
Clarksburg, W.V. 26301

Name \_\_\_\_\_  
 Address \_\_\_\_\_

OIL & GAS INSPECTOR TO BE NOTIFIED  
 Name Paul Garrett  
 Address 321 Beeth Street  
Clarksburg, W.V. 26301

COAL LESSEE WITH DECLARATION ON RECORD:  
 Name None  
 Address \_\_\_\_\_

The undersigned well operator is entitled to operate for oil or gas purposes at the above location under a deed  / lease  / other contract  / dated August, 19 80, to the undersigned well operator from J.N. Markey & Kenneth Powell

[If said deed, lease, or other contract has been recorded:]  
 Recorded on August 9, 19 80, in the office of the Clerk of the County Commission of Ritchie County, West Virginia, in Lease Book 116 at page 413. A permit is requested as follows:

PROPOSED WORK: Drill  / Drill deeper  / Redrill  / Fracture or stimulate  /  
 Plug off old formation  / Perforate new formation  /  
 Other physical change in well (specify) \_\_\_\_\_

--planned as shown on the work order on the reverse side hereof.

The above named coal operator, coal owner(s), and coal lessees are hereby notified that any objection they wish to make or are required to make by Code § 22-4-3 must be filed with the Department of Mines within fifteen (15) days after the receipt of this Application by the Department.

Copies of this Permit Application and the enclosed plat and reclamation plan have been mailed by registered mail or delivered by hand to the above named coal operator, coal owner(s), and coal lessee on or before the day of the mailing or delivery of this Permit Application to the Department of Mines at Charleston, West Virginia.

PLEASE SUBMIT COPIES OF ALL GEOPHYSICAL LOGS DIRECTLY TO:  
 WEST VIRGINIA OIL AND GAS CONSERVATION COMMISSION  
 1615 WASHINGTON STREET EAST  
 CHARLESTON, WV 25311  
 TELEPHONE: (304) 248-3192

RECEIVED  
 NOV 10 1980  
 DEPT. OF MINES

Haught, Inc.  
 Well Operator  
Warren R. Haught  
 President

BLANKET BOND

PROPOSED WORK ORDER

THIS IS AN ESTIMATE ONLY: ACTUAL INFORMATION MUST BE SUBMITTED ON FORM IV-35 UPON COMPLETION

DRILLING CONTRACTOR (IF KNOWN) Haight, Inc. Address Smithville, WV 26178

GEOLOGICAL TARGET FORMATION, Weir

Estimated depth of completed well, 2500 feet Rotary X Casing tools Approximate water strata depths: Fresh, 50 feet; salt, None feet. Approximate coal seam depths: None Is coal being mined in the area? Yes No X

CASING AND TUBING PROGRAM

Table with columns: CASING OR TUBING TYPE, SPECIFICATIONS (Size, Grade, Weight, New), FOOTAGE INTERVALS (For drilling, Left in well), CEMENT FILL-UP OR SACKS (Table feet), PACKERS (Kinds, Sizes, Depths set, Perforations: Top Bottom)

NOTE: Regulation 7.02 of the Department of Mines provides that the original and four copies of Form IV-2 must be filed with the Department, accompanied by (i) a plat in the form prescribed by Regulation 11, (ii) a bond in one of the forms prescribed by Regulation 12, or in lieu thereof the other security allowed by Code § 22-4-2, (iii) Form IV-3, "Reclamation Plan", applicable to the reclamation required by Code § 22-4-12b and Regulation 23, (iv) unless previously paid on the same well, the fee required by Code § 22-4-12a, and (v) if applicable, the consent required by Code § 22-4-3c from the owner of any water well or dwelling within 200 feet of the proposed well.

A separate Form IV-2 shall not be required for fracturing or stimulating a well where fracturing or stimulating is to be part of the work for which a permit is sought and is noted as such on the Form IV-2 filed in connection therewith.

THIS PERMIT MUST BE POSTED AT THE WELL SITE

All provisions being in accordance with Chapter 22, of the W. Va. Code, the location is hereby approved for drilling. This permit shall expire if operations have not commenced by 7-19-81

Signature of Deputy Director Oil & Gas Division

The following waiver must be completed by the coal operator and by any coal owner or coal lessee who has recorded a declaration under Code § 22-6-35, if the permit is to be issued within fifteen (15) days of receipt thereof:

W A I V E R

The undersigned coal operator / owner / lessee of the coal under this well location has examined this proposed well location. If a mine map exists which covers the area of the location, the well location has been added to the mine map. The undersigned has no objection to the work proposed to be done at this location, provided, the well operator has complied with all applicable requirements of the West Virginia Code and the governing regulations.

By Its