

39° 20'

LATITUDE **39° 17 1/2'**

2470' SOUTH

1800' WEST

LONGITUDE **80° 47 1/2'**

80° 45'

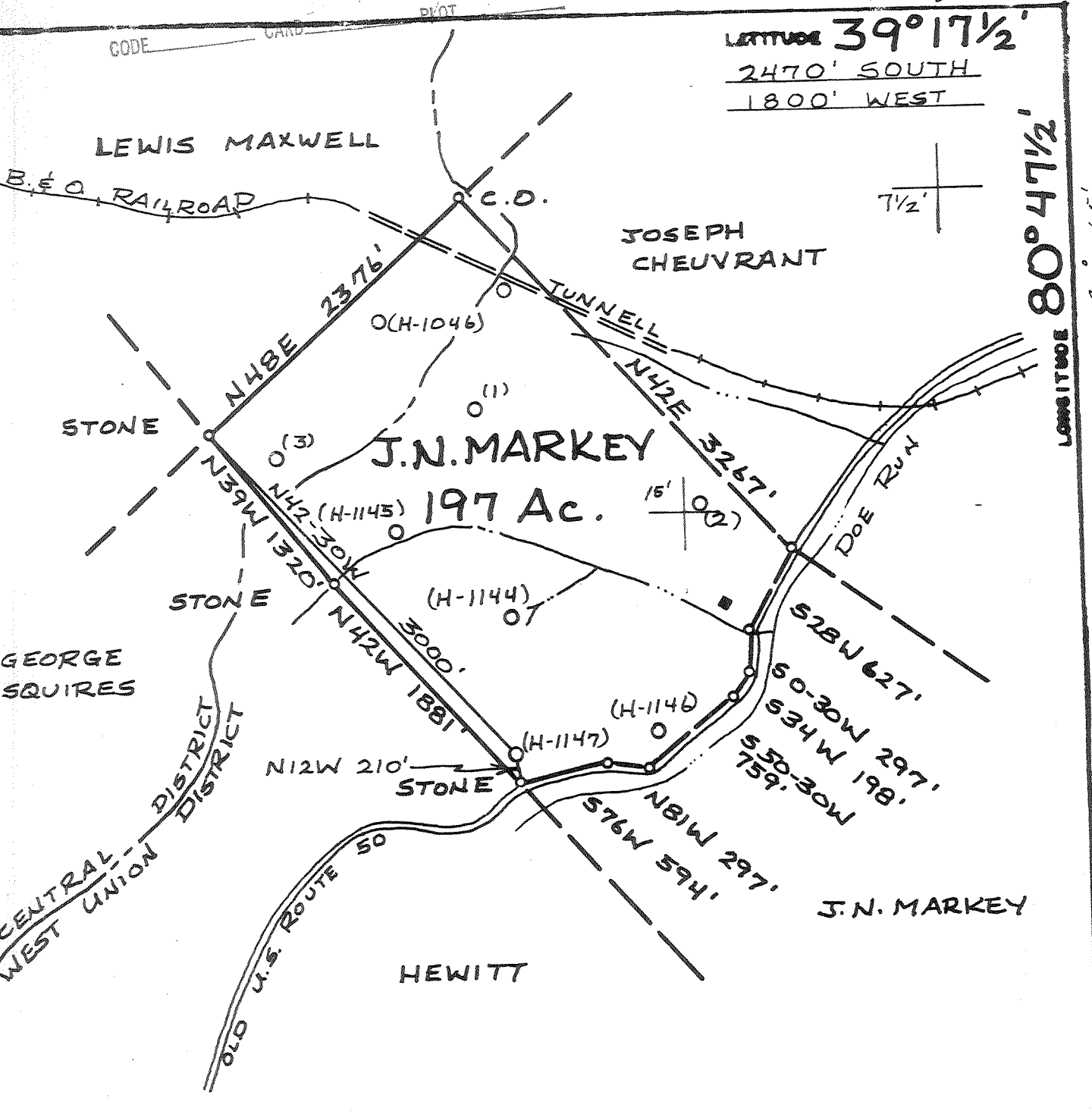

FILE NO. _____
 DRAWING NO. _____
 SCALE 1" = 1000'
 MINIMUM DEGREE OF ACCURACY 1:200
 PROVEN SOURCE OF ELEVATION ROAD ELE. 1037

I THE UNDERSIGNED, HEREBY CERTIFY THAT THIS PLAT IS CORRECT TO THE BEST OF MY KNOWLEDGE AND BELIEF AND SHOWS ALL THE INFORMATION REQUIRED BY LAW AND THE REGULATIONS ISSUED AND PRESCRIBED BY THE DEPARTMENT OF MINES.
 (SIGNED) William R. Moss
 R.P.E. _____ L.L.S. 551

PLACE SEAL HERE

+ DENOTES LOCATION OF WELL ON UNITED STATES TOPOGRAPHIC MAPS
 FORM IV-6 (8-78)



DATE 5 NOVEMBER, 1980
 OPERATOR'S WELL NO H-1147
 API WELL NO. _____
47-017 - 2884
 STATE COUNTY PERMIT

STATE OF WEST VIRGINIA
 DEPARTMENT OF MINES
 OIL AND GAS DIVISION

Cancelled

WELL TYPE: OIL GAS LIQUID INJECTION _____ WASTE DISPOSAL _____
 (IF "GAS", PRODUCTION STORAGE _____ DEEP _____ SHALLOW
 LOCATION: ELEVATION 1078 WATER SHED DOE RUN
 DISTRICT WEST UNION COUNTY DODDRIDGE
 QUADRANGLE WEST UNION, W.VA. 7 1/2' QUAD.
 SURFACE OWNER KENNETH POWELL ACREAGE 197
 OIL & GAS ROYALTY OWNER J.N. MARKEY LEASE ACREAGE 197
 LEASE NO. _____
 PROPOSED WORK: DRILL CONVERT _____ DRILL DEEPER _____ REDRILL _____ FRACTURE OR STIMULATE _____ PLUG OFF OLD FORMATION _____ PERFORATE NEW FORMATION _____ OTHER PHYSICAL CHANGE IN WELL (SPECIFY) _____

PLUG AND ABANDON _____ CLEAN OUT AND REPLUG _____
 TARGET FORMATION WEIR ESTIMATED DEPTH 2500'
 WELL OPERATOR HAUGHT INC. DESIGNATED AGENT WARREN HAUGHT
 ADDRESS SMITHVILLE, W.VA. 26178 ADDRESS SMITHVILLE, W.VA. 26178

LETITUDE 39° 17 1/2'
2470' SOUTH
1800' WEST

LONGITUDE 80° 47 1/2'

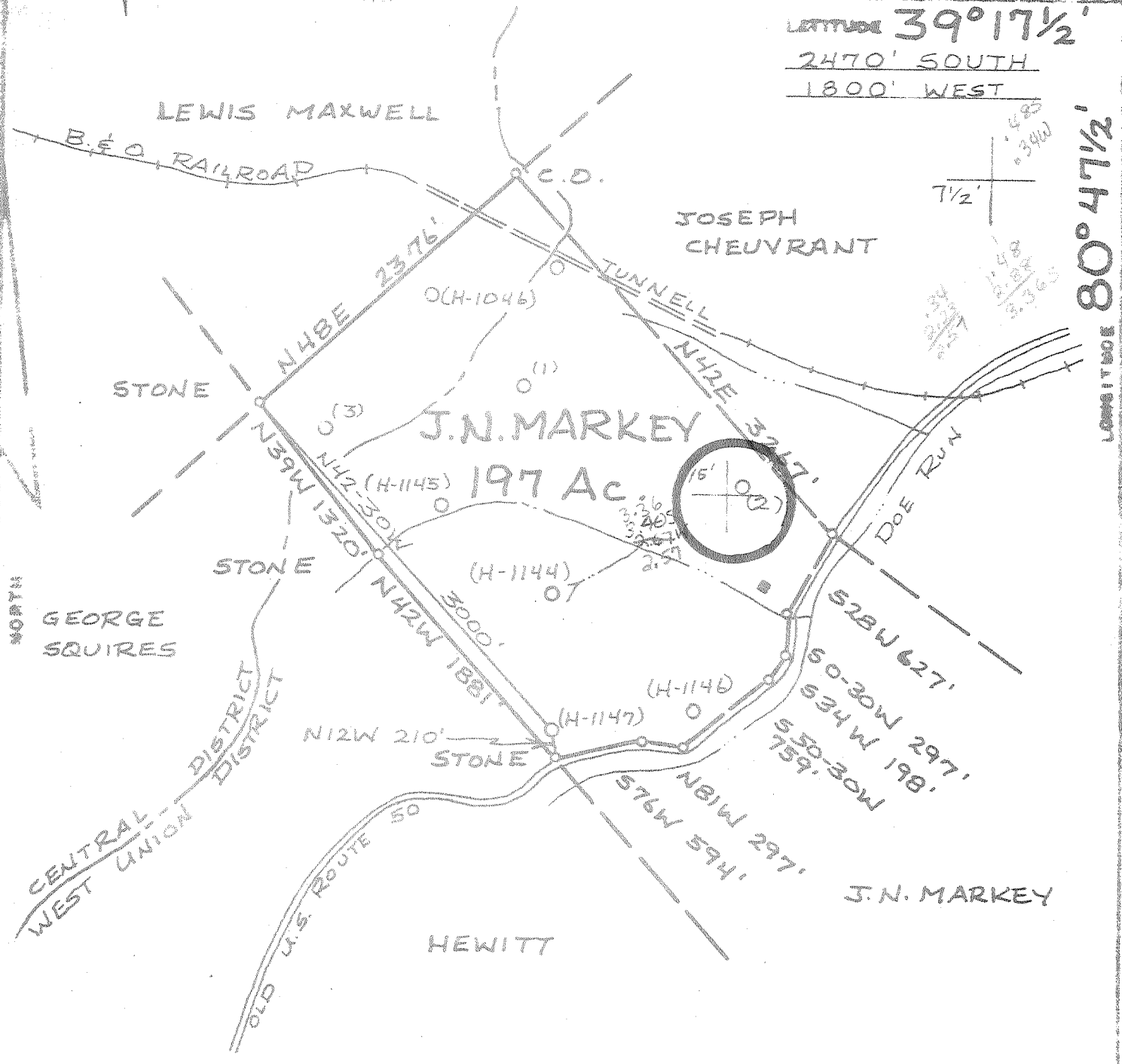

FILE NO. _____
 DRAWING NO. _____
 SCALE 1"=1000'
 MINIMUM DEGREE OF ACCURACY 1:100
 PROVEN SOURCE OF ELEVATION ROAD ELE. 1037

I THE UNDERSIGNED, HEREBY CERTIFY THAT THIS PLAT IS CORRECT TO THE BEST OF MY KNOWLEDGE AND BELIEF AND SHOWS ALL THE INFORMATION REQUIRED BY LAW AND THE REGULATIONS ISSUED AND PRESCRIBED BY THE DEPARTMENT OF MINES.
 (SIGNED) William R. Mossel
 R.P.E. _____ L.L.S. 551

PLACE SEAL HERE

(+) DENOTES LOCATION OF WELL ON UNITED STATES TOPOGRAPHIC MAPS
 FORM IV-6
 (8-78)



DATE 5 NOVEMBER, 1980
 OPERATOR'S WELL NO H-1147
 SPI WELL NO. 47-017
 STATE COUNTY PERMIT 2884

STATE OF WEST VIRGINIA
 DEPARTMENT OF MINES
 OIL AND GAS DIVISION

WELL TYPE: OIL GAS LIQUID INJECTION _____ WASTE DISPOSAL _____
 (IF "GAS", PRODUCTION STORAGE _____ DEEP _____ SHALLOW
 LOCATION: ELEVATION 1078 WATER SHED DOE RUN
 DISTRICT WEST UNION COUNTY DODDRIDGE
 QUADRANGLE WEST UNION, W.VA. 7 1/2' QUAD. 5E
 SURFACE OWNER KENNETH POWELL ACREAGE 19.7
 OIL & GAS ROYALTY OWNER J.N. MARKEY LEASE ACREAGE 19.7
 LEASE NO. _____
 PROPOSED WORK: DRILL CONVERT _____ DRILL DEEPER _____ REDRILL _____ FRACTURE OR STIMULATE _____ PLUG OFF OLD FORMATION _____ PERFORATE NEW FORMATION _____ OTHER PHYSICAL CHANGE IN WELL (SPECIFY) _____

PLUG AND ABANDON _____ CLEAN OUT AND REPLUS _____
 MASTY FORMATION WEIR ESTIMATED DEPTH 2500'
 WELL OPERATOR HAUGHT INC. DESIGNATED AGENT WARREN HAUGHT
 ADDRESS SMITHVILLE, W.VA. ADDRESS SMITHVILLE, W.VA. 26178

DEC 19 1980

STATE OF WEST VIRGINIA
DEPARTMENT OF MINES, OIL AND GAS DIVISION

OIL AND GAS WELL PERMIT APPLICATION

WELL TYPE: Oil X / Gas X /
(If "Gas", Production X / Underground storage _____ / Deep _____ / Shallow X /)

LOCATION: Elevation: 1078' Watershed: Doe Run
District: West Union County: Doddridge Quadrangle: West Union, W.V. 7 1/2

WELL OPERATOR Haught, Inc.
Address Route 3, Box 14
Smithville, WV 26178

DESIGNATED AGENT Warren R. Haught
Address Smithville, WV 26178

OIL & GAS ROYALTY OWNER J.N. Markey
Address Lexington, Ky.

COAL OPERATOR None
Address _____

Acresage 197
SURFACE OWNER Kenneth Powell
Address West Union, W.V. 26456

COAL OWNER(S) WITH DECLARATION ON RECORD:
Name _____
Address _____

Acresage 197

FIELD SALE (IF MADE) TO:
Name Consolidated Gas Supply Corp.
Address 445 West Main Street
Clarksburg, W.V. 26301

Name _____
Address _____

COAL LESSEE WITH DECLARATION ON RECORD:
Name None
Address _____

OIL & GAS INSPECTOR TO BE NOTIFIED
Name Paul Garrett
Address 321 Beeth Street
Clarksburg, W.V. 26301

The undersigned well operator is entitled to operate for oil or gas purposes at the above location under a deed _____ / lease X / other contract _____ / dated August _____, 19 80, to the undersigned well operator from J.N. Markey & Kenneth Powell

[If said deed, lease, or other contract has been recorded:]
Recorded on August 9, 19 80, in the office of the Clerk of the County Commission of Ritchie County, West Virginia, in Lease _____ Book 116 at page 413. A permit is requested as follows:

PROPOSED WORK: Drill X / Drill deeper _____ / Redrill _____ / Fracture or stimulate _____ /
Plug off old formation _____ / Perforate new formation _____ /
Other physical change in well (specify) _____

--planned as shown on the work order on the reverse side hereof.

The above named coal operator, coal owner(s), and coal lessee are hereby notified that any objection they wish to make or are required to make by Code § 22-1-3 must be filed with the Department of Mines within fifteen (15) days after the receipt of this Application by the Department.

Copies of this Permit Application and the enclosed that are reclamation plan have been mailed by registered mail or delivered by hand to the above named coal operator, coal owner(s), and coal lessee on or before the day of the mailing or delivery of this Permit Application to the Department of Mines at Charleston, West Virginia.

PLEASE SUBMIT COPIES OF ALL GEOPHYSICAL LOGS DIRECTLY TO:
WEST VIRGINIA OIL AND GAS CONSERVATION COMMISSION
1615 WASHINGTON STREET EAST
CHARLESTON, WV 25311
TELEPHONE: (304) 548-3192

RECEIVED
NOV 10 1980
OIL & GAS DIVISION
DEPT. OF MINES

Haught, Inc.
Well Operator
Warren R. Haught
President

BLANKET BOND

PROPOSED WORK ORDER

THIS IS AN ESTIMATE ONLY:
ACTUAL INFORMATION MUST BE SUBMITTED ON FORM IV-35 UPON COMPLETION

DRILLING CONTRACTOR (IF KNOWN) Haight, Inc.
Address Smithville, WV 26178

GEOLOGICAL TARGET FORMATION, Weir
Estimated depth of completed well, 2500 feet Rotary X Cable tools
Approximate water strata depths: Fresh, 50 feet; salt, _____ feet.
Approximate coal seam depths: None Is coal being mined in the area? Yes _____ No X

CASING AND TUBING PROGRAM

CASING OR TUBING TYPE	SPECIFICATIONS					FOOTAGE INTERVALS		CEMENT FILL-UP OR SACKS (Table feet)	PACKERS
	Size	Grade	Weight per ft	New	Used	For drilling	Left in well		
Production									
Fresh water	B 5/8	K-55	20#	X		200'	200'	75 sacks	Kinds CTS
Coal									Sizes
Intermediate									
Production	4 1/2	J-55	10.5#	X			2500	200 sacks	Deaths set
Casing								as per rule 1501	Perforations:
Liners									Top Bottom

NOTE: Regulation 7.02 of the Department of Mines provides that the original and four copies of Form IV-2 must be filed with the Department, accompanied by (i) a plat in the form prescribed by Regulation 11, (ii) a bond in one of the forms prescribed by Regulation 12, or in lieu thereof the other security allowed by Code § 22-4-2, (iii) Form IV-3, "Reclamation Plan", applicable to the reclamation required by Code § 22-4-12b and Regulation 23, (iv) unless previously paid on the same well, the fee required by Code § 22-4-12c, and (v) if applicable, the consent required by Code § 22-4-8c from the owner of any water well or dwelling within 200 feet of the proposed well.

A separate Form IV-2 shall not be required for fracturing or stimulating a well where fracturing or stimulating is to be part of the work for which a permit is sought and is noted as such on the Form IV-2 filed in connection therewith.

THIS PERMIT MUST BE POSTED AT THE WELL SITE

All provisions being in accordance with Chapter 22, of the W. Va. Code, the location is hereby approved for drilling. This permit shall expire if operations have not commenced by 7-19-81.

J. G. Muzey
Deputy Director - Oil & Gas Division

The following waiver must be completed by the coal operator and by any coal owner or coal lessee who has recorded a declaration under Code § 22-4-20, if the permit is to be issued within fifteen (15) days of receipt thereof:

W A I V E R

The undersigned coal operator _____ / owner _____ / lessee _____ of the coal under this well location has examined this proposed well location. If a mine map exists which covers the area of the well location, the well location has been added to the mine map. The undersigned has no objection to the work proposed to be done at this location, provided, the well operator has complied with all applicable requirements of the West Virginia Code and the governing regulations.

By _____

Date _____