

FILE NO. _____
 DRAWING NO. _____
 SCALE 1" = 500'
 MINIMUM DEGREE OF ACCURACY 1 PART IN 200
 PROVEN SOURCE OF ELEVATION B.M. AT R/R TUNNEL
 ELEVATION 856'

I THE UNDERSIGNED, HEREBY CERTIFY THAT THIS PLAT IS CORRECT TO THE BEST OF MY KNOWLEDGE AND BELIEF AND SHOWS ALL THE INFORMATION REQUIRED BY LAW AND THE REGULATIONS ISSUED AND PRESCRIBED BY THE DEPARTMENT OF MINES.
 (SIGNED) Daniel L. Wheeler
 R.P.E. _____ L.L.S. 530

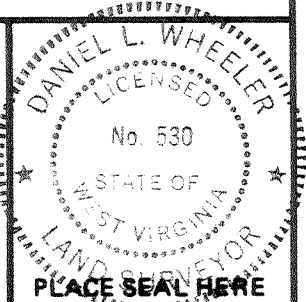

(+) DENOTES LOCATION OF WELL ON UNITED STATES TOPOGRAPHIC MAPS
 FORM IV-6 (8-78)



DATE OCTOBER 28th, 19 80
 OPERATOR'S WELL NO. J-387
 API WELL NO. 47 - 017 - 2887
 STATE _____ COUNTY _____ PERMIT _____

STATE OF WEST VIRGINIA
 DEPARTMENT OF MINES
 OIL AND GAS DIVISION

WELL TYPE: OIL ___ GAS X LIQUID INJECTION ___ WASTE DISPOSAL ___
 (IF "GAS,") PRODUCTION X STORAGE ___ DEEP ___ SHALLOW X
 LOCATION: ELEVATION 850' WATER SHED LONG RUN
 DISTRICT GRANT COUNTY DODDRIDGE
 QUADRANGLE SMITHBURG 7.5' Center Point 15'
 SURFACE OWNER DREN B. SHARPES ACREAGE 25.59 Ac.
 OIL & GAS ROYALTY OWNER SHARPES and GAIN LEASE ACREAGE 29.6 Ac.
 LEASE NO. J. and J. 23
 PROPOSED WORK: DRILL X CONVERT ___ DRILL DEEPER ___ REDRILL ___ FRACTURE OR STIMULATE ___ PLUG OFF OLD FORMATION ___ PERFORATE NEW FORMATION ___ OTHER PHYSICAL CHANGE IN WELL (SPECIFY) _____

PLUG AND ABANDON ___ CLEAN OUT AND REPLUG ___
 TARGET FORMATION ALEXANDER ESTIMATED DEPTH 5400'
 WELL OPERATOR J. and J. ENTERPRISES, INC. DESIGNATED AGENT HARRY BARNETT
 ADDRESS P.D. BOX 48 ADDRESS P.D. BOX 48
BUCKHANNON, WEST VIRGINIA 26201 BUCKHANNON, WEST VIRGINIA 26201

405 20 1983

LATITUDE 39° 17' 30"

LONGITUDE 80° 37' 36"

80° 35'

NORTH

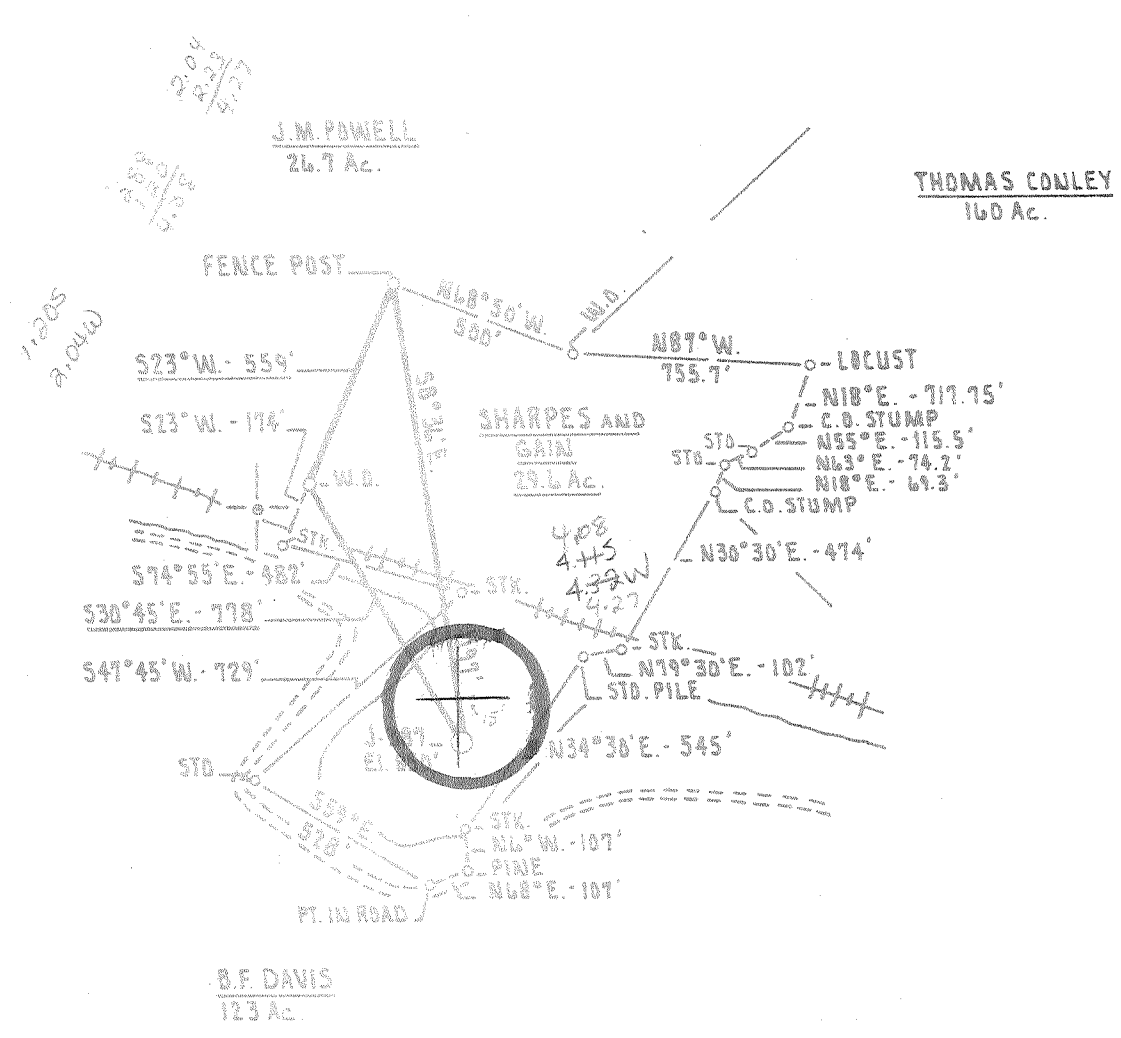

FILE NO. _____
 DRAWING NO. _____
 SCALE 1" = 500'
 MINIMUM DEGREE OF ACCURACY 1 PART IN 200
 PROVEN SOURCE OF ELEVATION B.M. AT B/R TUNNEL
ELEVATION 856'

I THE UNDERSIGNED, HEREBY CERTIFY THAT THIS PLAT IS CORRECT TO THE BEST OF MY KNOWLEDGE AND BELIEF AND SHOWS ALL THE INFORMATION REQUIRED BY LAW AND THE REGULATIONS ISSUED AND PRESCRIBED BY THE DEPARTMENT OF MINES.

(SIGNED) Crail S. Wheeler
 R.P.E. _____ L.L.S. 530

PLACE SEAL HERE

(+) DENOTES LOCATION OF WELL ON UNITED STATES TOPOGRAPHIC MAPS

FORM IV-6 (8-78)



DATE OCTOBER 28th 19 80
 OPERATOR'S WELL NO. J-387
 API WELL NO. _____
47 - 017 - 2887
 STATE COUNTY PERMIT

STATE OF WEST VIRGINIA
 DEPARTMENT OF MINES
 OIL AND GAS DIVISION

WELL TYPE: OIL ___ GAS X LIQUID INJECTION ___ WASTE DISPOSAL ___
 (IF "GAS") PRODUCTION X STORAGE ___ DEEP ___ SHALLOW X
 LOCATION: ELEVATION 850' WATER SHED LONG RUN
 DISTRICT GRANT COUNTY DODDRIDGE
 QUADRANGLE SMITHBURG 7.5' Center Point 15' 30"
 SURFACE OWNER DREN B. SHARPES ACREAGE 25.59 Ac.
 OIL & GAS ROYALTY OWNER SHARPES and GAIN LEASE ACREAGE 29.6 Ac.
 LEASE NO. J. and J. 23

PROPOSED WORK: DRILL X CONVERT ___ DRILL DEEPER ___ REDRILL ___ FRACTURE OR STIMULATE ___ PLUG OFF OLD FORMATION ___ PERFORATE NEW FORMATION ___ OTHER PHYSICAL CHANGE IN WELL (SPECIFY) _____

PLUG AND ABANDON ___ CLEAN OUT AND REPLUG ___
 TARGET FORMATION ALEXANDER ESTIMATED DEPTH 5400'
 WELL OPERATOR J. and J. ENTERPRISES INC. DESIGNATED AGENT HARRY BARNETT
 ADDRESS P.O. BOX 48 ADDRESS P.O. BOX 48
BUCKHANNON WEST VIRGINIA 26201 BUCKHANNON WEST VIRGINIA 26201

DEC 19 1980

[08-78]

OIL AND GAS WELL PERMIT APPLICATION

Operator's Well No. J-387 API Well No. 47 - 017 - 2887 State County Permit

WELL TYPE: Oil / Gas x / (If "Gas", Production x / Underground storage / Deep / Shallow x /) LOCATION: Elevation: 850 Watershed: Long Run District: Grant County: Doddridge Quadrangle: Smithburg 7.5

WELL OPERATOR J & J Enterprises, Inc. Address Box 48 Buckhannon, WV 26201

DESIGNATED AGENT H.L. Barnett Address Box 48 Buckhannon, WV 26201

LAND & GAS INTERESTS: LEASE OWNER Oren B. Sharpes / Irene Gains Address Salem, WV 26426 / Market Manor Apt. 815 Acreage 29.6 Parkersburg, WV 26101

COAL OPERATOR None Address

SURFACE OWNER Oren B. & Pauline F. Sharpes Address Salem, WV 26426 Acreage 25.59

COAL OWNER(S) WITH DECLARATION ON RECORD: Name Willis G. Tetrick, Jr. Address Prunty Bldg. Clarksburg, WV 26301

FIELD SALE (IF MADE) TO: Name Unknown Address

COAL LESSEE WITH DECLARATION ON RECORD: Name Consolidated Coal Corp. Address Rts. 48 & 119 Morgantown, WV 26505

WELL & GAS INSPECTOR TO BE NOTIFIED Name Paul Garrett Address 321 Beech St. Clarksburg, WV 26301

The undersigned well operator is entitled to operate for oil or gas purposes at the above location under a deed / lease x / other contract / dated 11/8, 1979; to the undersigned well operator from Oren B. & Pauline Sharpes

If said deed, lease, or other contract has been recorded: recorded on 11/11, 1979, in the office of the Clerk of the County Commission of Doddridge County, West Virginia, in Lease Book 112 at page 326. A permit is requested as follows:

PROPOSED WORK: Drill x / Drill deeper / Redrill / Fracture or stimulate x / Plug off old formation / Perforate new formation / Other physical change in well (specify)

as planned as shown on the work order on the reverse side hereof.

The above named coal operator, coal owner(s), and coal lessee are hereby notified that any notices they wish to make or are required to make by Code § 22-4-3 must be filed with the Department of Mines within fifteen (15) days after the receipt of this Application by the Department.

Copies of this Permit Application and the enclosed plat and reclamation plan have been mailed by registered mail or delivered by hand to the above named coal operator, coal owner(s), and coal lessee or before the day of the mailing or delivery of this Permit Application to the Department of Mines at Charleston, West Virginia.

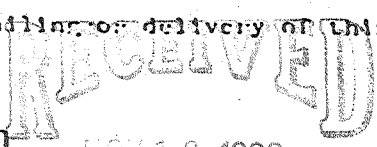

NOV 18 1980

PLEASE RETURN COPIES OF ALL GEOPHYSICAL LOGS DIRECTLY TO: WEST VIRGINIA OIL AND GAS CONSERVATION COMMISSION 607 WASHINGTON STREET EAST CHARLESTON, WV 25311 TELEPHONE: (304) 346-3092

OIL & GAS DIVISION DEPT. OF MINES

J & J Enterprises, Inc. Well Operator

By Peter Battles

PROPOSED WORK ORDER

THIS IS AN ESTIMATE ONLY: ACTUAL INFORMATION MUST BE SUBMITTED ON FORM IV-35 UPON COMPLETION

DRILLING CONTRACTOR (IF KNOWN) S.W. Jack Drilling Company
Address Box 48
Buckhannon, WV 26201

GEOLOGICAL TARGET FORMATION, Alexander

Estimated depth of completed well, 5400 feet Rotary x Cable tools

Approximate water strata depths: Fresh, 80 feet; salt, 1200 feet.

Approximate coal seam depths: 800 Is coal being mined in the area? Yes No x

CASING AND TUBING PROGRAM

Table with columns: CASING OR TUBING TYPE, SPECIFICATIONS (Size, Grade, Weight per ft, New, Used), FOOTAGE INTERVALS (For drilling, Left in well), CEMENT FILL-UP OR SACKS (Cubic feet), PACKERS (Kinds, Sizes, Depths set, Perforations: Top, Bottom)

NOTE: Regulation 7.02 of the Department of Mines provides that the original and four copies of Form IV-2 must be filed with the Department, accompanied by (i) a plat in the form prescribed by Regulation 11, (ii) a bond in one of the forms prescribed by Regulation 12, or in lieu thereof the other security allowed by Code § 22-4-2, (iii) Form IV-9, "Reclamation Plan", applicable to the reclamation required by Code § 22-4-12b and Regulation 23, (iv) unless previously paid on the same well, the fee required by Code § 22-4-12a, and (v) if applicable, the consent required by Code § 22-4-8a from the owner of any water well or drilling within 200 feet of the proposed well.

A separate Form IV-2 shall not be required for fracturing or stimulating a well where fracturing or stimulating is to be part of the work for which a permit is sought and is noted on such of the Form IV-2 filed in connection therewith.

All provisions being in accordance with Chapter 22, of the W. Va. Code, the location is hereby approved for drilling. This permit shall expire if operations have not commenced by 7-20-81

Deputy Director - Oil & Gas Division

This permit must be approved by the coal operator and by any coal owner or coal lessee who has recorded a declaration under Code § 22-4-20, if the permit is to be issued within fifteen (15) days of receipt thereof:

W A I V E R

The undersigned coal operator / owners X / lessee of the coal under this well location has examined this proposed well location. If a mine map exists which covers the area of the well location, the well location has been added to the mine map. The undersigned has no objection to the work proposed to be done at this location, provided, the well operator has complied with all applicable requirements of the West Virginia Code and the governing regulations.

Willis G. Tate Agent.

By: [Signature]
Its: [Signature]