

1703072P

WW-7
8-30-06



West Virginia Department of Environmental Protection
Office of Oil and Gas

WELL LOCATION FORM: GPS

API: 47-017-03072 WELL NO.: G.W Hill 2

FARM NAME: Antero Resources Corporation

RESPONSIBLE PARTY NAME: Antero Resources Corporation

COUNTY: Doddridge DISTRICT: Central - 1

QUADRANGLE: Pennsboro - 539

SURFACE OWNER: Antero Resources Corporation

ROYALTY OWNER: _____

UTM GPS NORTHING: 434 6720.2 From Aerial Mapping

UTM GPS EASTING: 509 295.6 GPS ELEVATION: 1075'

The Responsible Party named above has chosen to submit GPS coordinates in lieu of preparing a new well location plat for a plugging permit or assigned API number on the above well. The Office of Oil and Gas will not accept GPS coordinates that do not meet the following requirements:

1. Datum: NAD 1983, Zone: 17 North, Coordinate Units: meters, Altitude: height above mean sea level (MSL) – meters.
2. Accuracy to Datum – 3.05 meters
3. Data Collection Method:

Survey grade GPS : Post Processed Differential

Real-Time Differential _____

Mapping Grade GPS _____ : Post Processed Differential _____

Real-Time Differential _____

4. **Letter size copy of the topography map showing the well location.**

I the undersigned, hereby certify this data is correct to the best of my knowledge and belief and shows all the information required by law and the regulations issued and prescribed by the Office of Oil and Gas.

Signature

Senior Permitting Agent
Title

7/11/2016
Date

Received
Office of Oil & Gas
JUL 13 2016

10/21/2016

1703072P

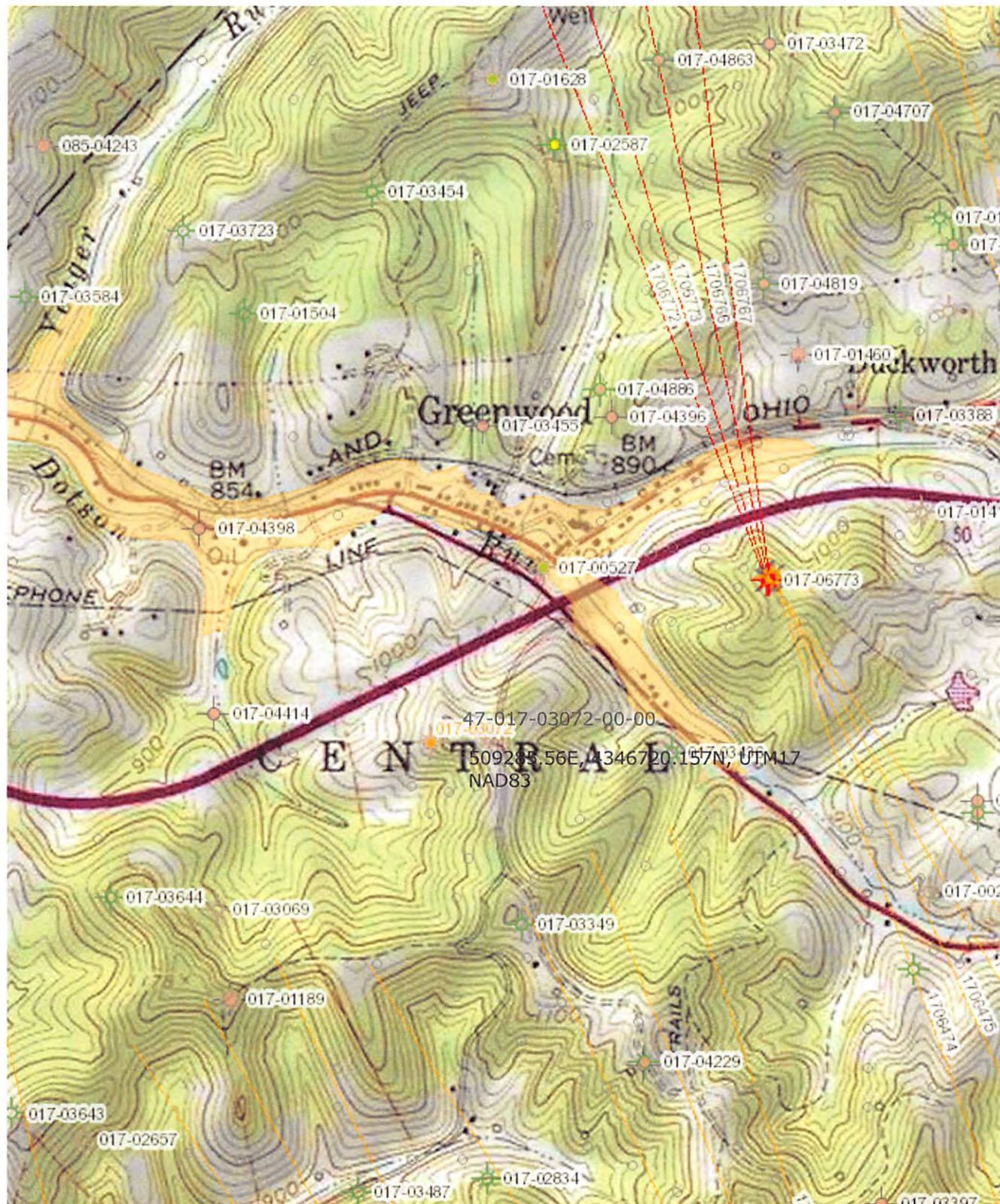

10/21/2016