

75-2-2-55

8400'

LATITUDE 39° 15' 00"

ROSS WELL No 1 50 ACRES +

MORRIS HEIRS

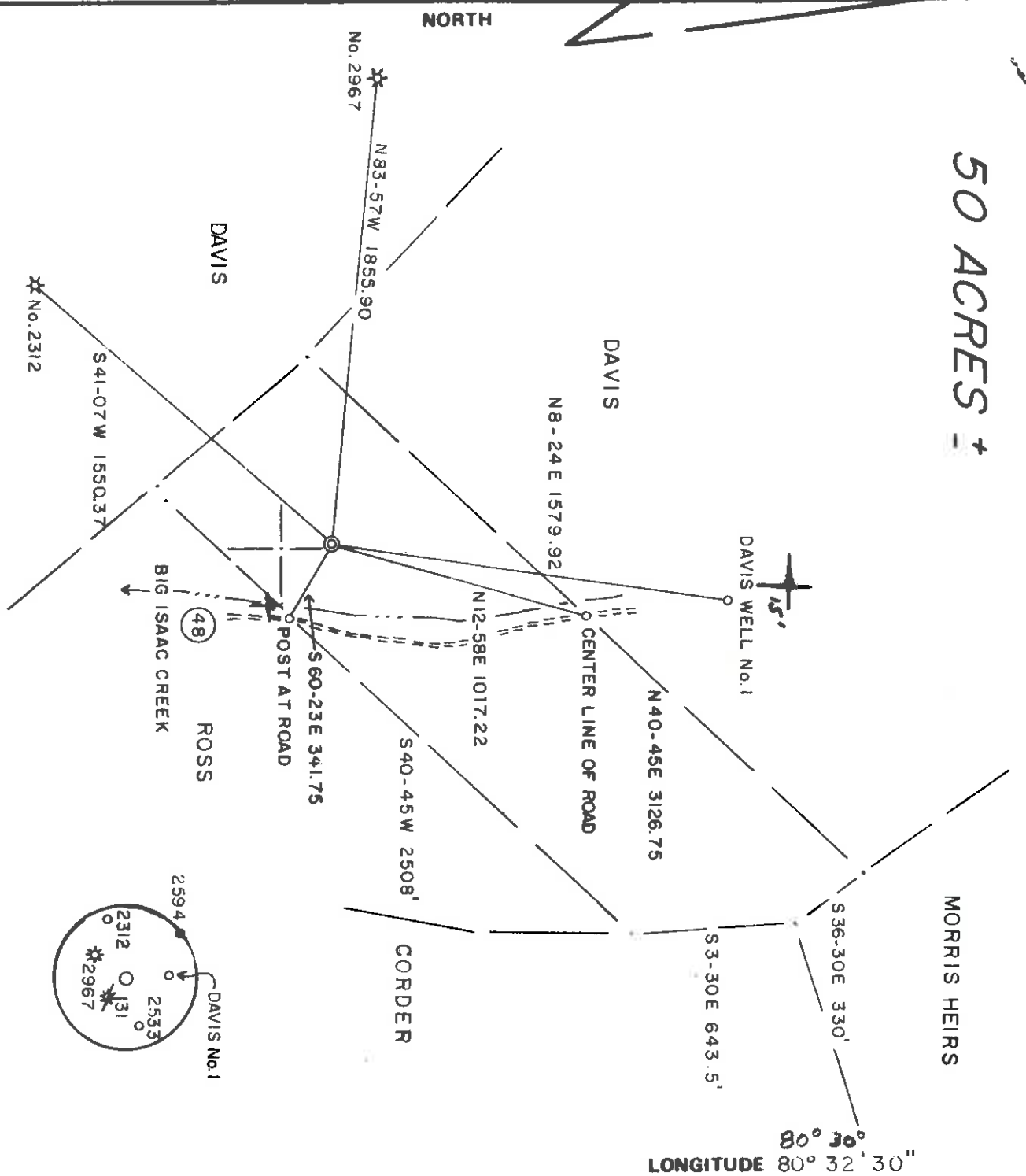

LONGITUDE 80° 32' 30"

10,930'

FILE NO. 5-33
 DRAWING NO. _____
 SCALE 1" = 600'
 MINIMUM DEGREE OF ACCURACY 1/200
 PROVEN SOURCE OF ELEVATION JUNCTION OF ROADS
 ELEV. 1051 _____

I THE UNDERSIGNED, HEREBY CERTIFY THAT THIS PLAT IS CORRECT TO THE BEST OF MY KNOWLEDGE AND BELIEF AND SHOWS ALL THE INFORMATION REQUIRED BY LAW AND THE REGULATIONS ISSUED AND PRESCRIBED BY THE DEPARTMENT OF MINES.
 (SIGNED) Barbara A. Smith
 R.P.E. _____ L.L.S. 677

PLACE SEAL HERE

(+) DENOTES LOCATION OF WELL ON UNITED STATES TOPOGRAPHIC MAPS
 FORM IV.6
 (8.78)

STATE OF WEST VIRGINIA
 DEPARTMENT OF MINES
 OIL AND GAS DIVISION

DATE DECEMBER 10, 19 81
 OPERATOR'S WELL NO. 1
 API WELL NO. 47-017-3086-1
 STATE WV COUNTY PUTNAM PERMIT 3086-1

Cancelled



WELL TYPE: OIL GAS LIQUID INJECTION WASTE DISPOSAL
 (IF "GAS") PRODUCTION STORAGE DEEP SHALLOW
 LOCATION: ELEVATION 1167 WATER SHED BIG ISAAC CREEK
 DISTRICT GREENBRIER COUNTY DODDRIDGE
 QUADRANGLE BIG ISAAC 7.5
 SURFACE OWNER JAMES ROSS ACREAGE 50
 OIL & GAS ROYALTY OWNER JAMES ROSS et al LEASE ACREAGE 50

PROPOSED WORK: DRILL CONVERT DRILL DEEPER REDRILL FRACTURE ON STIMULATE PLUG OFF OLD FORMATION PERFORATE NEW FORMATION OTHER PHYSICAL CHANGE IN WELL (SPECIFY) _____

PLUG AND ABANDON CLEAN OUT AND REPLUG
 TARGET FORMATION ELK ESTIMATED DEPTH 3400'
 WELL OPERATOR CLARENCE W. MUTSKER/DUNKINS DESIGNATED AGENT CLARENCE W. MUTSKER/DUNKINS
 ADDRESS ROUTE 1, BOX 53 SALEM, WV 26424
 ADDRESS ROUTE 1, BOX 53 SALEM, WV 26424

JAN 28 1985

ROSS WELL No 1

50 ACRES ±

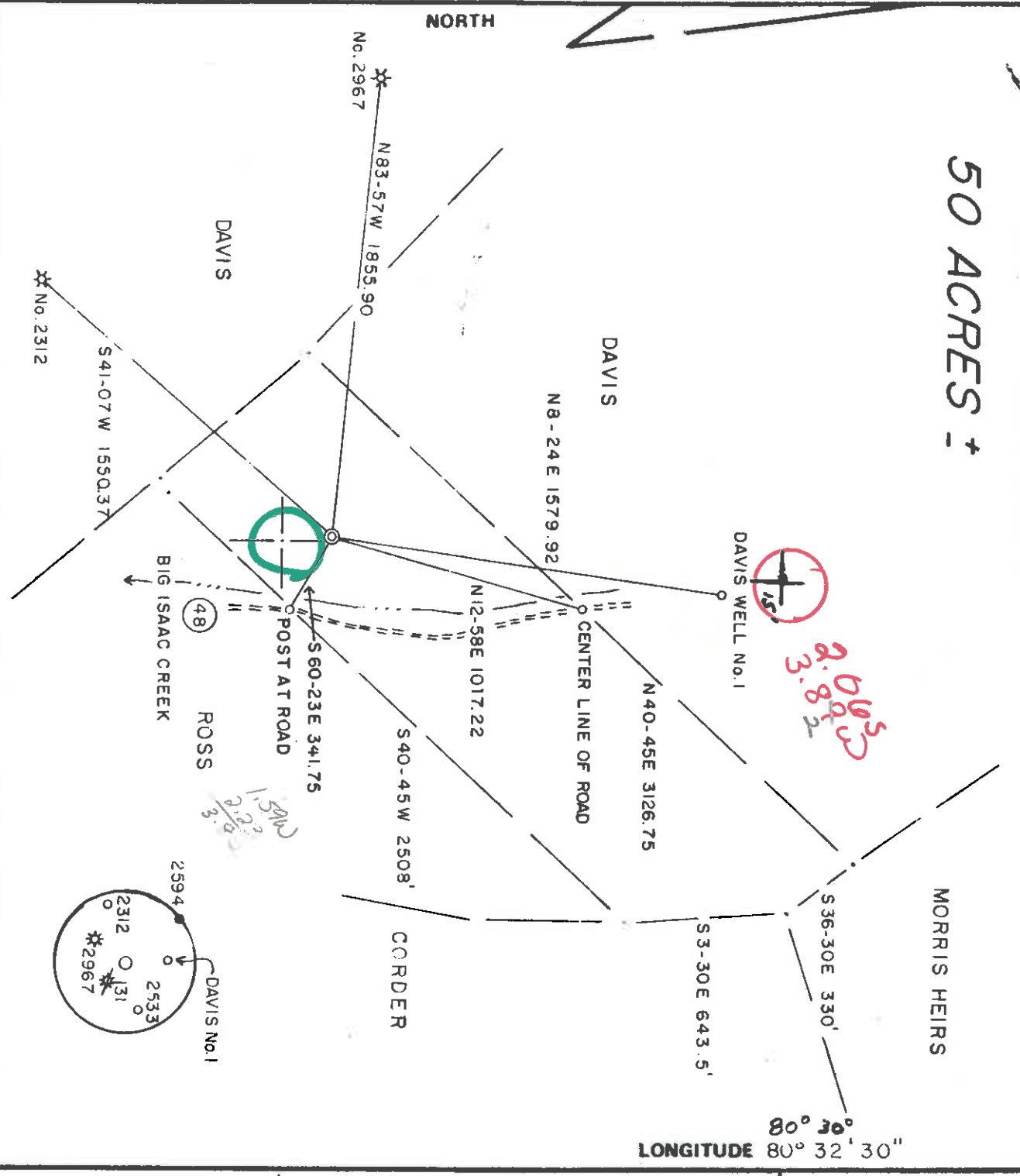

FILE NO. 5-33
 DRAWING NO. _____
 SCALE 1" = 600'
 MINIMUM DEGREE OF ACCURACY 1/200
 PROVEN SOURCE OF ELEVATION JUNCTION OF ROADS
 ELEV. 1051

I THE UNDERSIGNED, HEREBY CERTIFY THAT THIS PLAT IS CORRECT TO THE BEST OF MY KNOWLEDGE AND BELIEF AND SHOWS ALL THE INFORMATION REQUIRED BY LAW AND THE REGULATIONS ISSUED AND PRESCRIBED BY THE DEPARTMENT OF MINES.
 (SIGNED) Gregory A. Smith
 R.P.E. _____ L.L.S. 677

PLACE SEAL HERE

(+) DENOTES LOCATION OF WELL ON UNITED STATES TOPOGRAPHIC MAPS
 FORM IV-6
 (8/78)



STATE OF WEST VIRGINIA
 DEPARTMENT OF MINES
 OIL AND GAS DIVISION

DATE DECEMBER 10, 19 81
 OPERATOR'S WELL NO. 1
 API WELL NO. 47-017-3086
 STATE _____ COUNTY _____ PERMIT _____

WELL TYPE: OIL X GAS X LIQUID INJECTION _____ WASTE DISPOSAL _____
 (IF "GAS") PRODUCTION X STORAGE _____ DEEP _____ SHALLOW X
 LOCATION ELEVATION 1167' WATERSHED BIG ISAAC CREEK
 DISTRICT GREENBRIER COUNTY DODDRIDGE
 QUADRANGLE BIG ISAAC 7.5 DADO IS NE
 SURFACE OWNER JAMES ROSS ACREAGE 50
 OIL & GAS ROYALTY OWNER JAMES ROSS et al LEASE ACREAGE 50

PROPOSED WORK: DRILL X CONVERT _____ DRILL DEEPER _____ REDRILL _____ FRACTURE OR STIMULATE _____ PLUG OFF OLD FORMATION _____ PERFORATE NEW FORMATION _____ OTHER PHYSICAL CHANGE IN WELL (SPECIFY) _____

PLUG AND ABANDON _____ CLEAN OUT AND REPLUG _____
 TARGET FORMATION ELK _____ ESTIMATED DEPTH 5400'
 WELL OPERATOR CLARENCE W. MUTSCHELKNAUS DESIGNATED AGENT CLARENCE W. MUTSCHELKNAUS
 ADDRESS ROUTE 1, BOX 52 ADDRESS ROUTE 1, BOX 52
SALEM, WV 26426 SALEM, WV 26426

APR 6 1982



STATE OF WEST VIRGINIA
DEPARTMENT OF MINES, OIL AND GAS DIVISION
OIL AND GAS WELL PERMIT APPLICATION

Date: March 18, 1982
Operator's Well No. Ross #1
API Well No. 47 017 3086
State County Permit

WELL TYPE: Oil / Gas / Underground storage / Deep / Shallow

LOCATION: (If "Gas", Production / Elevation: 1167' / Watershed: Big Isaac Creek

District: Greenbrier County: Dorrridge Quadrangle: Big Isaac 7.5

WELL OPERATOR Clarence W. Mutschelknaus DESIGNATED AGENT Clarence W. Mutschelknaus

Address Route 1, Box 52 Address Route 1, Box 52
Salem, WV 26426 Salem, WV 26426

OIL & GAS ROYALTY OWNER James Ross, et. als. COAL OPERATOR

Address Route 3 Address

Salem, WV 26426

Acreage 50 COAL OWNER(S) WITH DECLARATION ON RECORD:

SURFACE OWNER James Ross Name Virginia Tetrick

Address Route 3 Address Union National Center

Salem, WV 26426 Clarksburg, WV 26301

Acreage 50 Name

FIELD SALE (IF MADE) TO: Address

Address Name

OIL & GAS INSPECTOR TO BE NOTIFIED COAL LESSEE WITH DECLARATION ON RECORD

Name Stephen Casey Address

Address Route 2, Box 232-D

Jane Lew, WV 26378

The undersigned well operator is entitled to operate for oil or gas purposes at the above location under a deed / lease

other contract / dated JULY 25, 1981, to the undersigned well operator from James Ross, et. ux

(If said deed, lease, or other contract has been recorded:)

Recorded on Feb. 26, 1982, in the office of the Clerk of the County Commission of Doddridge County, West

Va., in Lease Book 123 at page 539. A permit is requested as follows:

PROPOSED WORK: Drill / Drill deeper / Redrill / Fracture or stimulate /

Plug off old formation / Perforate new formation /

Other physical change in well (specify)

 planned as shown on the work order on the reverse side hereof.

The above named coal operator, coal owner(s), and coal lessee are hereby notified that any objection they wish to make or are required to make by Code §22-4-3 must be filed with the Department of Mines within fifteen (15) days after the receipt of this Application by the Department.

Copies of this Permit Application and the enclosed plat and reclamation plan have been mailed by registered mail or delivered by hand to the above named coal operator, coal owner(s), and coal lessee on or before the day of the mailing or delivery of this Permit Application to the Department of Mines at Charleston, West Virginia.

PLEASE SUBMIT COPIES OF ALL GEOPHYSICAL LOGS DIRECTLY TO:
WEST VIRGINIA OIL AND GAS CONSERVATION COMMISSION
1615 WASHINGTON STREET EAST CHARLESTON, WV 25311
TELEPHONE: (304) 348-3092

CASH DEPOSIT HEAD BY TREASURER
By Clarence W. Mutschelknaus Well Operator
Clarence W. Mutschelknaus
Its Agent

OIL AND GAS DIVISION
WV DEPARTMENT OF MINES

MAR 27 1982

PROPOSED WORK ORDER

THIS IS AN ESTIMATE ONLY:
ACTUAL INFORMATION MUST BE SUBMITTED ON FORM IV-35 UPON COMPLETION

DRILLING CONTRACTOR (IF KNOWN) _____

Address _____

GEOLOGICAL TARGET FORMATION, _____ ELK _____

Estimated depth of completed well, 5500 feet Rotary / Cable tools _____ /

Approximate water strata depths: Fresh, 100 feet; salt, 750 feet.

Approximate coal seam depths: 130 & 750' Is coal being mined in the area? Yes _____ / No /

CASING AND TUBING PROGRAM

CASING OR TUBING TYPE	SPECIFICATIONS			FOOTAGE INTERVALS		CEMENT FILL-UP OR SACKS (cubic feet)	PACKERS	
	Size	Grade	Weight per ft	New	Used			For drilling
Conductor	11 3/4		42		X	30'	NONE	Kind
Fresh Water								
Coal								Sizes
Intermediate	8 5/8	ERW	23	X		1350'	1350'	310 sacks or to fill up 250 sacks or as required
Production	4 1/2	ERW	10.5	X		5500'	5500'	Depths set by rule 15.01
Tubing								
Liners								Perforations:
								Top
								Bottom

NOTE: Regulation 7.02 of the Department of Mines provides that the original and four copies of Form IV-2 must be filed with the Department, accompanied by (i) a plat in the form prescribed by Regulation 11, (ii) a bond in one of the forms prescribed by Regulation 12; or in lieu thereof the other security allowed by Code § 22-4-2, (iii) Form IV-9, "Reclamation Plan", applicable to the reclamation required by Code § 22-4-12b and Regulation 23, (iv) unless previously paid on the same well, the fee required by Code § 22-4-12a, and (v) if applicable, the consent required by Code § 22-4-8a from the owner of any water well or dwelling within 200 feet of the proposed well.

- A separate Form Iv-2 shall not be required for fracturing or stimulating a well where fracturing or stimulating is to be part of the work for which a permit is sought and is noted as such on the Form IV-2 filed in connection therewith.

THIS PERMIT MUST BE POSTED AT THE WELL SITE.
ALL PROVISIONS BEING IN ACCORDANCE WITH: CHAPTER 22,
ARTICLE 4 OF THE W. VA. CODE, THE LOCATION IS HEREBY
APPROVED FOR drilling **THIS PERMIT SHALL EXPIRE**
IF OPERATIONS HAVE NOT COMMENCED BY 11-24-82
BY [Signature]

The following waiver must be completed by the coal operator and by any coal owner or coal lessee who has recorded a declaration under Code 22-4-20, if the permit is to be issued within fifteen (15) days of receipt thereof.

WAIVER

The undersigned coal operator _____ / owner _____ / lessee _____ / of the coal under this well location has examined this proposed well location. If a mine map exists which covers the area of the well location, the well location has been added to the mine map. The undersigned has no objection to the work proposed to be done at this location, provided, the well operator has complied with all applicable requirements of the West Virginia Code and the governing regulations.

Date: _____, 19____, By _____
 its _____



1) Date: _____, 19____
 2) Operator's Well No. _____
 3) API Well No. 47 State _____ County _____ Permit _____

STATE OF WEST VIRGINIA
 DEPARTMENT OF MINES, OIL AND GAS DIVISION
OIL AND GAS WELL PERMIT APPLICATION

DRILLING CONTRACTOR: _____

4) WELL TYPE: A Oil _____ / Gas _____ /
 B (If "Gas", Production _____ / Underground storage _____ / Deep _____ / Shallow _____)
 5) LOCATION: Elevation: _____
 District: _____ County: _____ Watershed: _____

6) WELL OPERATOR _____
 Address _____
 11) DESIGNATED AGENT _____
 Address _____ Quadrangle: _____

7) OIL & GAS ROYALTY OWNER _____
 Address _____
 12) COAL OPERATOR _____
 Address _____

8) SURFACE OWNER _____
 Address _____
 13) COAL OWNER(S) WITH DECLARATION ON RECORD:
 Name _____ Address _____
 Name _____ Address _____

9) FIELD SALE (IF MADE) TO: _____
 Address _____
 Name _____ Address _____
 14) COAL LESSEE WITH DECLARATION ON RECORD:
 Name _____ Address _____
 Address _____

10) OIL & GAS INSPECTOR TO BE NOTIFIED
 Name _____ Address _____
 Address _____

15) PROPOSED WORK: Drill _____ / Drill deeper _____ / Redrill _____ / Fracture or stimulate _____
 Plug off old formation _____ / Perforate new formation _____

16) GEOLOGICAL TARGET FORMATION, _____
 17) Estimated depth of completed well, _____ feet
 18) Approximate water strata depths: Fresh, _____ feet; salt, _____ feet.
 19) Approximate coal seam depths: _____ Is coal being mined in the area? Yes _____ / No _____

20) CASING AND TUBING PROGRAM

CASING OR TUBING TYPE	SPECIFICATIONS				FOOTAGE INTERVALS		CEMENT FILL-UP OR SACKS (Cubic feet)	PACKERS	
	Size	Grade	Weight per ft.	New	Used	For drilling		Left in well	Kind
Conductor									
Fresh water									
Coal									
Intermediate									
Production									Depths set
Tubing									
Liners									Perforations: Top Bottom

21) EXTRACTION RIGHTS
 Check and provide one of the following:
 Included is the lease or leases or other continuing contract or contracts by which I hold the right to extract oil or gas.
 The requirement of Code 22-4-1-(c) (1) through (4). (See reverse side for specifics.)

22) ROYALTY PROVISIONS
 Is the right to extract, produce or market the oil or gas based upon a lease or other continuing contract or contracts providing for flat well royalty or any similar provision for compensation to the owner of the oil or gas in place which is not inherently related to the volume of oil or gas so extracted, produced or marketed? Yes No

23) If the answer above is No, nothing additional is needed. If the answer is Yes, you may use Affidavit Form IV-60.
 24) Required Copies (See reverse side.)
 Copies of this Permit Application and the enclosed plat and reclamation plan have been mailed by registered mail or delivered by hand to the above named coal operator, coal owner(s), and coal lessee on or before the day of the mailing or delivery of this Permit Application to the Department of Mines at Charleston, West Virginia.

Notary: _____ Signed: _____
 My Commission Expires: _____ Its: _____

OFFICE USE ONLY
DRILLING PERMIT
 Permit number: _____ Date: _____
 19

This permit covering the well operator and well location shown below is evidence of permission granted to drill in accordance with the pertinent legal requirements subject to the conditions contained herein and on the reverse hereof. Notification must be given to the District Oil and Gas Inspector (Refer to No. 10) Prior to the construction of roads, locations and pits for any permitted work. In addition, the well operator or his contractor shall notify the proper district oil and gas inspector 24 hours before actual permitted work has commenced.)
 Permit expires _____ unless drilling is commenced prior to that date and prosecuted with due diligence.
 Bond: _____ Agent: _____ Plat: _____ Casing Fee: _____
 Administrator, Office of Oil and Gas

Line Item Explanation

- 1) Date of Application
- 2) Your well name and number
- 3) To be filled out by office of oil & gas
- 4A) "Oil" means natural crude oil or petroleum and other hydrocarbons, regardless of gravity, which are produced at the well in liquid form by ordinary production methods and which are not the result of condensation of gas after it leaves underground reservoirs; "Gas" means all natural gas and all other fluid hydrocarbons not defined as oil.
- 4B) "Shallow well" means any well drilled and completed in a formation above the top of the uppermost member of the "Onondaga Group" or a depth less than six thousand feet, whichever is shallower.
"Deep well" means any well drilled and completed in a formation at or below the top of the uppermost member of the "Onondaga Group" or at a depth less than six thousand feet, whatever is shallower.
- 5) Where well is located
- 6) Before a permit can be issued in a corporation, company partnership, or fictitious name, the name must be registered with the Secretary of State Office
- 7) Use separate sheet if necessary
- 8) Present surface owner at time application is filed.
- 9) Optional
- 11) See Reg. 7.01 relating to code §22-4-1k
- 12) "Coal Operator" means any persons, firm, partnership, partnership association or corporation that proposes to or does operate a coal mine. See Note 24
- 13 & 14) As per §22-4-20; See Note 24
- 15) Work that will be attempted—A separate Form IV-2 shall not be required for fracturing or stimulating a well where fracturing or stimulating is to be part of the work for which a permit is sought and is noted as such on the Form IV-2 filed in connection therewith.
- 16) Anticipated formation for which well will be completed
- 17) Self explanatory
- 18) Depth to deepest freshwater, and shallowest salt water, taken from nearby wells corrected for differences in elevation
- 19) All coal seam depths
- 20) Proposed casing program and cementing refer to Code 22-4-5, 22-4-6, 22-4-7, 22-4-8, 22-4-8a Reg 9.01, 15.01, 15.02, 15.03, 15.04, 25.01, 25.02, 25.03, 25.04
- 21) Code 22-4-11(c) - In lieu of filing the lease or leases or other continuing contract or contracts, the applicant for a permit described herein may file the following:
(1) A brief description of the tract of land including the district and county wherein the tract is located;
(2) The identification of all parties to all leases or other continuing contractual agreements by which the right to extract, produce or market the oil or gas is claimed;
(3) The book and page number wherein each such lease or contract by which the right to extract, produce or market the oil or gas is recorded;
(4) A brief description of the royalty provisions of each such lease or contract.
- 22) Code 22-4-11(d) and 22-4-11(e).
- 23) Regulation 7.02 of the Department of Mines provides that the original and four copies of Form IV-2 must be filed with the Department, accompanied by (i) a plat in the form prescribed by Regulation 11, (ii) a bond in one of the forms prescribed by Regulation 12, or in lieu thereof the other security allowed by Code §22-4-2, (iii) Form IV-9, "Reclamation Plan", applicable to the reclamation required by Code §22-4-12b and Regulation 23, (iv) unless previously paid on the same well, the fee required by Code §22-4-12a, and (v) if applicable, the consent required by Code §22-4-8a from the owner of any water well or dwelling within 200 feet of the proposed well.
- 24) **The above named coal operator, coal owner(s), and coal lessee are hereby notified that any objection they wish to make or are required to make by Code §22-4-3 must be filed with the Department of Mines within fifteen (15) days after the receipt of this Application by the Department.**

The following waiver must be completed by the coal operator and by any coal owner or coal lessee who has recorded a declaration under Code 22-4-20, if the permit is to be issued within fifteen (15) days of receipt thereof.

WAIVER

The undersigned coal operator _____ / owner _____ / lessee _____ / of the coal under this well location has examined this proposed well location. If a mine map exists which covers the area of the well location, the well location has been added to the mine map. The undersigned has no objection to the work proposed to be done at this location, provided, the well operator has complied with all applicable requirements of the West Virginia Code and the governing regulations.

Date: _____, 19____

By _____
Its _____