

LATITUDE 39°17'30"
39°20'

LONGITUDE 80°37'30"
80°35'
7335'

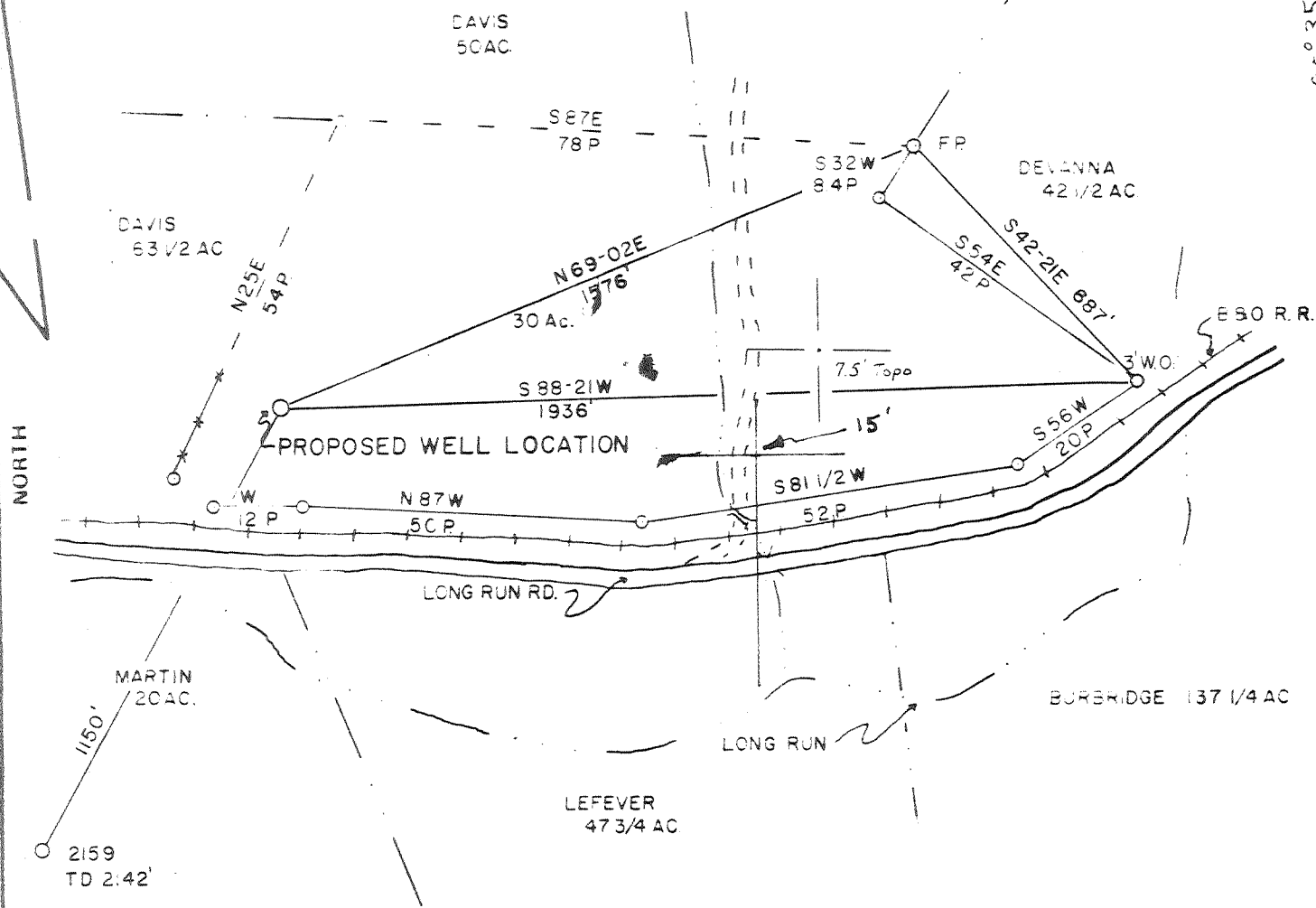

FILE NO 003.01
DRAWING NO 82-02
SCALE 1" = 400'
MINIMUM DEGREE OF ACCURACY 1 in 200
PROVEN SOURCE OF ELEVATION Benchmark SE of location BM 879

I THE UNDERSIGNED, HEREBY CERTIFY THAT THIS PLAT IS CORRECT TO THE BEST OF MY KNOWLEDGE AND BELIEF AND SHOWS ALL THE INFORMATION REQUIRED BY LAW AND THE REGULATIONS ISSUED AND PRESCRIBED BY THE DEPARTMENT OF MINES.
(SIGNED) David M. Owers
R.P.E. _____ L.L.S. 743

PLACE SEAL HERE

(+) DENOTES LOCATION OF WELL ON UNITED STATES TOPOGRAPHIC MAPS
FORM IV-6 (8-78)



DATE June 07, 1982
OPERATOR'S WELL NO. Postlethwait No. 2
API WELL NO. _____
47 - 017 - 3123
STATE COUNTY PERMIT
CANCELLED

STATE OF WEST VIRGINIA
DEPARTMENT OF MINES
OIL AND GAS DIVISION

WELL TYPE OIL ___ GAS X LIQUID INJECTION ___ WASTE DISPOSAL ___
(IF "GAS") PRODUCTION X STORAGE ___ DEEP ___ SHALLOW X
LOCATION ELEVATION 892' WATERSHED Long Run
DISTRICT Grant COUNTY Doddridge
QUADRANGLE Smithburg
SURFACE OWNER Carl Wolford and Alice Gae Davis ACREAGE 29.25 and 75
OIL & GAS ROYALTY OWNER Peggy Postlethwait LEASE ACREAGE 30
LEASE NO. _____
PROPOSED WORK DRILL X CONVERT ___ DRILL DEEPER ___ REDRILL ___ FRACTURE OR STIMULATE ___ PLUG OFF OLD FORMATION ___ PERFORATE NEW FORMATION ___ OTHER PHYSICAL CHANGE IN WELL (SPECIFY) _____

PLUG AND ABANDON ___ CLEAN OUT AND REPLUG ___
TARGET FORMATION BENSON ESTIMATED DEPTH 5200'
WELL OPERATOR Swift Energy DESIGNATED AGENT Tim Bennett
ADDRESS PO B 1933 ADDRESS P.O. B 1933
Clarksburg WV 26301 Clarksburg WV 26301

APR 23 1984

M.S. 7/22/82

Plot Card V CSD

6440'

LATITUDE 39°17'30"
39°20'

LONGITUDE 80°37'30"
80°35'

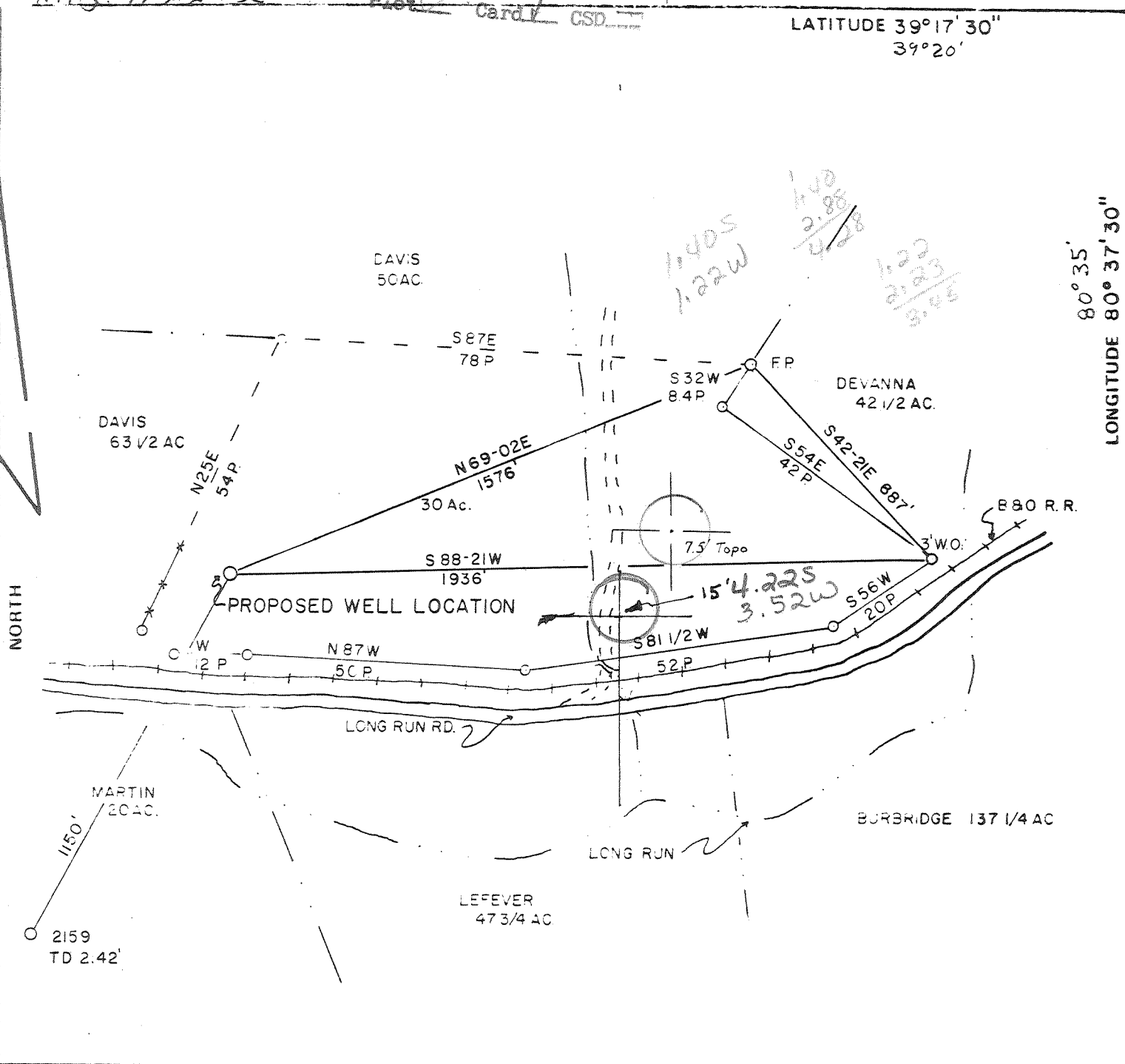

FILE NO 003.01
 DRAWING NO 82-02
 SCALE 1" = 400'
 MINIMUM DEGREE OF ACCURACY 1 in 200
 PROVEN SOURCE OF ELEVATION Benchmark SE of location BM 879

I THE UNDERSIGNED, HEREBY CERTIFY THAT THIS PLAT IS CORRECT TO THE BEST OF MY KNOWLEDGE AND BELIEF AND SHOWS ALL THE INFORMATION REQUIRED BY LAW AND THE REGULATIONS ISSUED AND PRESCRIBED BY THE DEPARTMENT OF MINES.
 (SIGNED) David M. Owers
 R.P.E. _____ L.L.S. 743

PLACE SEAL HERE

(+) DENOTES LOCATION OF WELL ON UNITED STATES TOPOGRAPHIC MAPS
 FORM IV-6 (8-78)



DATE June 07, 1982
 OPERATOR'S WELL NO. Postlethwait No. 2
 API WELL NO. _____
47 - 017 - 3123
 STATE COUNTY PERMIT

STATE OF WEST VIRGINIA
 DEPARTMENT OF MINES
 OIL AND GAS DIVISION

WELL TYPE OIL GAS LIQUID INJECTION _____ WASTE DISPOSAL _____
 (IF GAS) PRODUCTION STORAGE _____ DEEP _____ SHALLOW
 LOCATION ELEVATION 892' WATER SHED Long Run
 DISTRICT Green COUNTY Dodderidge
 QUADRANGLE Stitzburg Centerpoint 15' SE
 SURFACE OWNER Carl Wolford and Alice Gae Davis ACREAGE 29.25 and 75
 OIL & GAS ROYALTY OWNER Peggy Postlethwait LEASE ACREAGE 30
 LEASE NO _____
 PROPOSED WORK DRILL CONVERT _____ DRILL DEEPER _____ REDRILL _____ FRACTURE OR STIMULATE _____ PLUG OFF OLD FORMATION _____ PERFORATE NEW FORMATION _____ OTHER PHYSICAL CHANGE IN WELL (SPECIFY) _____

PLUG AND ABANDON _____ CLEAN OUT AND REPLUG _____
 TARGET FORMATION FENSON ESTIMATED DEPTH 5200
 WELL OPERATOR Swift Energy DESIGNATED AGENT Tim Bennett
 ADDRESS P.O. B 1933 ADDRESS P.O. B 1933
Clarksburg WV 26301 Clarksburg WV 26301

AUG 2 1982



Date: June 22, 19 82

Operator's Well No. Postlethwait # 2

API Well No. 47 - 017 - 3123
State County Permit

STATE OF WEST VIRGINIA
DEPARTMENT OF MINES, OIL AND GAS DIVISION
OIL AND GAS WELL PERMIT APPLICATION

WELL TYPE: Oil / Gas X /
(If "Gas", Production X / Underground storage: / Deep / Shallow X /)

LOCATION: Elevation: 1009' Watershed: Long Run
District: Grant County: Doddridge Quadrangle: Smithburg

WELL OPERATOR Swift Energy Company
Address P. O. Box 2201
Clarksburg, WV 26301

DESIGNATED AGENT Tim Bennett
Address 737 Karl Street
Weston, WV 26452

OIL & GAS ROYALTY OWNER Peggy Postlethwait
Address Rt. 1, Box 441
Salem, WV 26426

COAL OPERATOR
Address

Acreage 30
SURFACE OWNER Carl Wolford
Address Rt. 1
Salem, WV 26416
Acreage 30

COAL OWNER(S) WITH DECLARATION ON RECORD:
Name Virginia A. Tetrick Hrs.
Address c/o Willis Tetrick
Box 267, Clarksburg, WV 26301

FIELD SALE (IF MADE) TO:
Address

Name
Address

OIL & GAS INSPECTOR TO BE NOTIFIED
Name Steven Casey
Address Rt. 2
Jane Lew, WV 26378

COAL LESSEE WITH DECLARATION ON RECORD:
Name
Address

The undersigned well operator is entitled to operate for oil or gas purposes at the above location under a deed / lease X other contract / dated Dec. 2, 19 81, to the undersigned well operator from Peggy Postlethwait

(If said deed, lease, or other contract has been recorded):
Recorded on , 19 , in the office of the Clerk of the County Commission of County, West Va., in Lease Book 122 at page 751. A permit is requested as follows:

PROPOSED WORK: Drill X / Drill deeper / Redrill / Fracture or stimulate /
Plug off old formation / Perforate new formation /
Other physical change in well (specify)
—planned as shown on the work order on the reverse side hereof.

The above named coal operator, coal owner(s), and coal lessee are hereby notified that any objection they wish to make or are required to make by Code §22-4-3 must be filed with the Department of Mines within fifteen (15) days after the receipt of this Application by the Department.

Copies of this Permit Application and the enclosed plat and reclamation plan have been mailed by registered mail ~~to the coal operator~~ to the above named coal operator, coal owner(s), and coal lessee on or before the day of the mailing or delivery of this Permit Application to the Department of Mines at Charleston, West Virginia.

PLEASE SUBMIT COPIES OF ALL GEOPHYSICAL LOGS DIRECTLY TO:
WEST VIRGINIA OIL AND GAS CONSERVATION COMMISSION
1615 WASHINGTON STREET EAST CHARLESTON, WV 25311
TELEPHONE: (304) 348-3092

RECEIVED
JUL 21 1982
OIL & GAS DIVISION
DEPT. OF MINES
BLANKET BOND

SWIFT ENERGY COMPANY
Tim Bennett
Swift Energy Company
P. O. Box 2201
Clarksburg, WV 26301
Designated Agent

PROPOSED WORK ORDER

(12-81)

THIS IS AN ESTIMATE ONLY:
ACTUAL INFORMATION MUST BE SUBMITTED ON FORM IV-35 UPON COMPLETION

DRILLING CONTRACTOR (IF KNOWN) Unknown

Address _____

GEOLOGICAL TARGET FORMATION, Benson

Estimated depth of completed well, 5450 feet Rotary X / Cable tools _____ /

Approximate water strata depths: Fresh, 60' feet; salt, 2000 feet.

Approximate coal seam depths: 150 Is coal being mined in the area? Yes _____ / No X /

CASING AND TUBING PROGRAM

| CASING OR TUBING TYPE | SPECIFICATIONS | | | | | FOOTAGE INTERVALS | | CEMENT FILL-UP OR SACKS (Cubic feet) | PACKERS |
|-----------------------|----------------|-------|---------------|-----|------|-------------------|--------------|--------------------------------------|---------------|
| | Size | Grade | Weight per ft | New | Used | For drilling | Left in well | | |
| Conductor | 11 3/4 | | | | X | 32 | 32 | | Kinds |
| Fresh Water | | | | | | | | | |
| Coal | | | | | | | | | Sizes |
| Intermediate | 8 5/8 | J-55 | | X | | 2000 | | To Surface | |
| Production | 4 1/2 | J-55 | | X | | 5450 | | As Req. | Depths set |
| Tubing | | | | | | | | | |
| Liners | | | | | | | | | Perforations: |
| | | | | | | | | | Top Bottom |

NOTE: Regulation 7.02 of the Department of Mines provides that the original and four copies of Form IV-2 must be filed with the Department, accompanied by (i) a plat in the form prescribed by Regulation 11, (ii) a bond in one of the forms prescribed by Regulation 12, or in lieu thereof the other security allowed by Code § 22-4-2, (iii) Form IV-9, "Reclamation Plan", applicable to the reclamation required by Code § 22-4-12b and Regulation 23, (iv) unless previously paid on the same well, the fee required by Code § 22-4-12a, and (v) if applicable, the consent required by Code § 22-4-8a from the owner of any water well or dwelling within 200 feet of the proposed well.

A separate Form IV-2 shall not be required for fracturing or stimulating a well where fracturing or stimulating is to be part of the work for which a permit is sought and is noted as such on the Form IV-2 filed in connection therewith.

THIS PERMIT MUST BE POSTED AT THE WELL SITE.
ALL PROVISIONS BEING IN ACCORDANCE WITH CHAPTER 22,
ARTICLE 4 OF THE W. VA. CODE, THE LOCATION IS HEREBY
APPROVED FOR drilling. THIS PERMIT SHALL EXPIRE
IF OPERATIONS HAVE NOT COMMENCED BY 3-26-83
BY [Signature]

The following waiver must be completed by the coal operator and by any coal owner or coal lessee who has recorded a declaration under Code 22-4-20, if the permit is to be issued within fifteen (15) days of receipt thereof.

WAIVER

The undersigned coal operator _____ / owner _____ / lessee _____ / of the coal under this well location has examined this proposed well location. If a mine map exists which covers the area of the well location, the well location has been added to the mine map. The undersigned has no objection to the work proposed to be done at this location, provided, the well operator has complied with all applicable requirements of the West Virginia Code and the governing regulations.

Date: _____, 19 _____

By _____

Its _____