

CODE

CARU

5,220'

LATITUDE 39° 10' 00"

LONGITUDE 80° 42' 30"

SMITH LEASE WELL NO. JK-822

40 ACRES ±

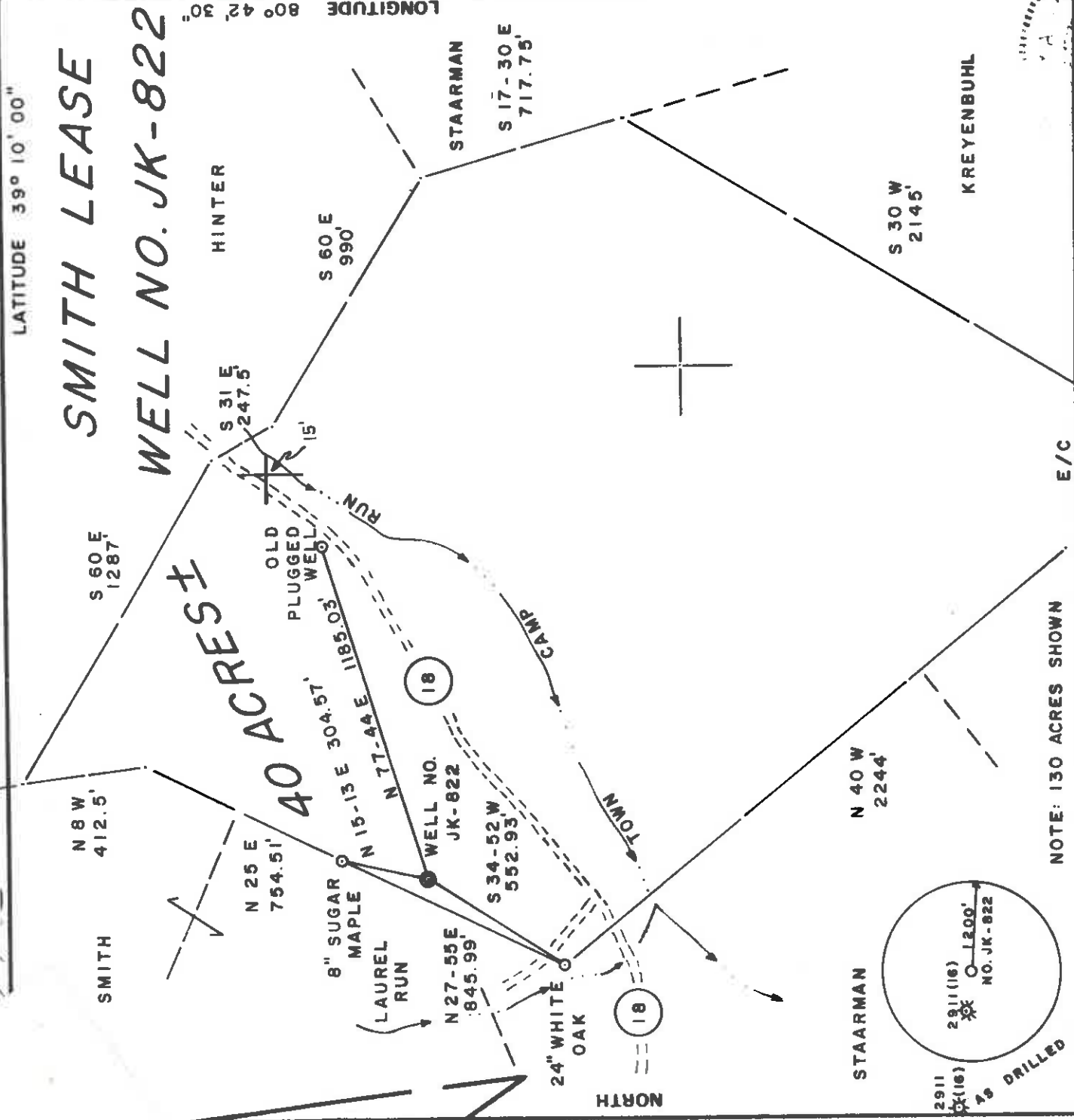

NOTE: 130 ACRES SHOWN E/C

FILE NO. 12-29
 DRAWING NO. _____
 SCALE 1" = 500'
 MINIMUM DEGREE OF ACCURACY 1 / 200
 PROVEN SOURCE OF ELEVATION JUNCT. OF
ROADS ELEV. 896'

(+) DENOTES LOCATION OF WELL ON UNITED STATES TOPOGRAPHIC MAPS

FORM IV-6 (8-78)

I, THE UNDERSIGNED, HEREBY CERTIFY THAT THIS PLAT IS CORRECT TO THE BEST OF MY KNOWLEDGE AND BELIEF AND SHOWS ALL THE INFORMATION REQUIRED BY LAW AND THE REGULATIONS ISSUED AND PRESCRIBED BY THE DEPARTMENT OF MINES.
 (SIGNED) Gregory A. Smith
 R.P.E. _____ L.L.S. 677



PLACE SEAL HERE



STATE OF WEST VIRGINIA DEPARTMENT OF MINES OIL AND GAS DIVISION

DATE OCTOBER 17, 19 83
 OPERATOR'S WELL NO. JK - 822
 API WELL NO. _____

47 - 017 - 3263
 STATE COUNTY PERMIT
Conced

WELL TYPE: OIL GAS LIQUID INJECTION WASTE DISPOSAL
 (IF "GAS,") PRODUCTION STORAGE DEEP SHALLOW
 LOCATION: ELEVATION 1016' WATER SHED TOWN CAMP RUN
 DISTRICT COVE COUNTY DODDRIDGE
 QUADRANGLE NEW MILTON 7.5' ACREAGE 130
 SURFACE OWNER BERNARD SMITH LEASE ACREAGE 40 of 130
 OIL & GAS ROYALTY OWNER BERNARD SMITH LEASE NO. JK-13

PROPOSED WORK: DRILL CONVERT DRILL DEEPER REDRILL FRACTURE OR STIMULATE PLUG OFF OLD FORMATION PERFORATE NEW FORMATION OTHER PHYSICAL CHANGE IN WELL (SPECIFY) _____

PLUG AND ABANDON CLEAN OUT AND REPLUG
 TARGET FORMATION ALEXANDER ESTIMATED DEPTH 5200'
 WELL OPERATOR J & J ENTERPRISES, INC. DESIGNATED AGENT Richard Reddes, Jr.
 ADDRESS P. O. BOX 48 ADDRESS BUCKHANNON, WV 26201
BUCKHANNON, WV 26201

FEB 04 1985

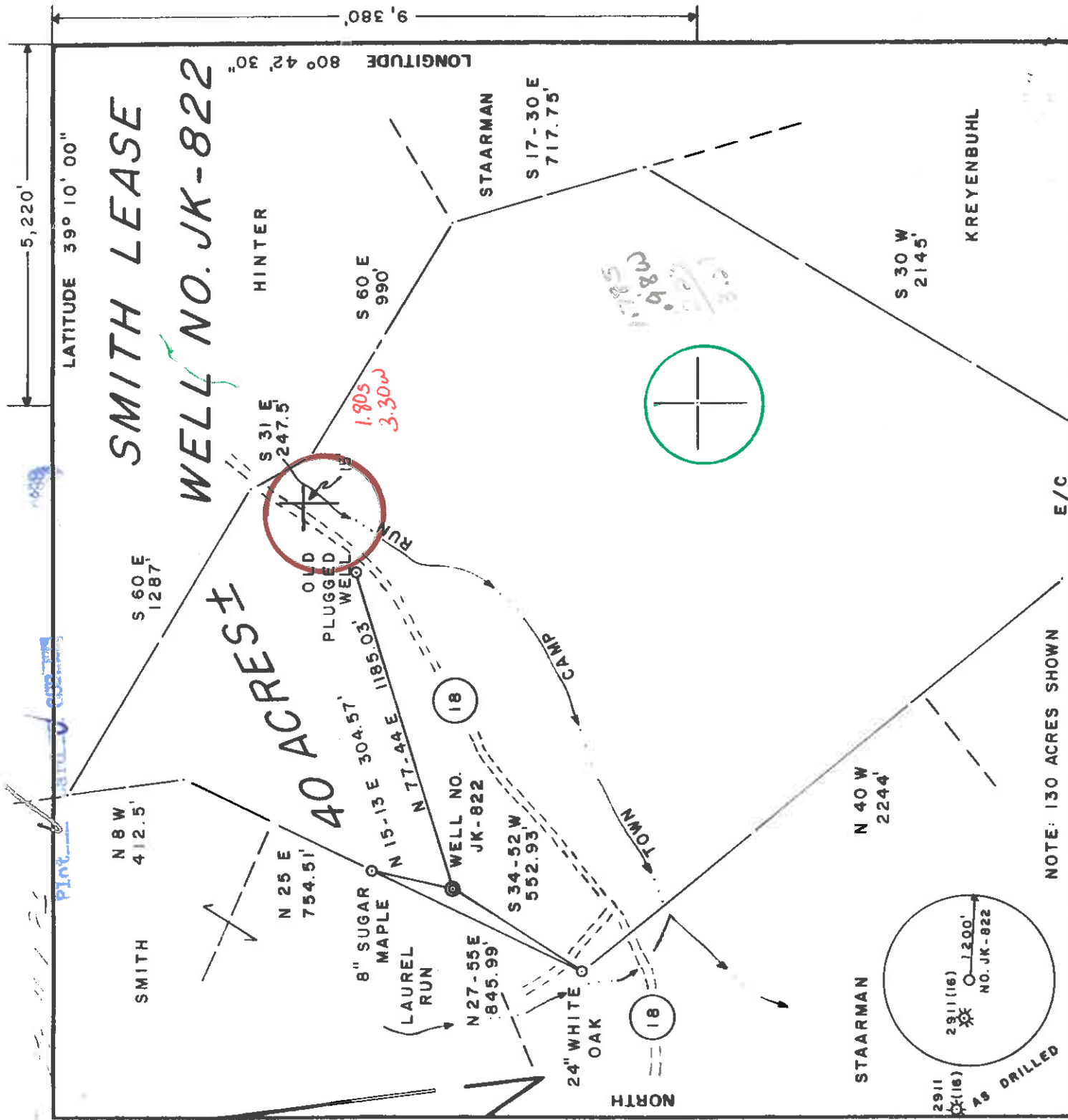

FILE NO. 12-29
 DRAWING NO. _____
 SCALE 1" = 500'
 MINIMUM DEGREE OF _____
 ACCURACY 1/200
 PROVEN SOURCE OF _____
 ELEVATION JUNCT. OF
ROADS ELEV. 8.96'

NOTE: 130 ACRES SHOWN E/C

I, THE UNDERSIGNED, HEREBY CERTIFY THAT THIS PLAT IS CORRECT TO THE BEST OF MY KNOWLEDGE AND BELIEF AND SHOWS ALL THE INFORMATION REQUIRED BY LAW AND THE REGULATIONS ISSUED AND PRESCRIBED BY THE DEPARTMENT OF MINES.
 (SIGNED) Gregory A. Smith
 R.P.E. _____ L.L.S. 677

(+) DENOTES LOCATION OF WELL ON UNITED STATES TOPOGRAPHIC MAPS
 FORM IV-6 (8-78)

DATE OCTOBER 17 19 83
 OPERATOR'S WELL NO. JK - 822
 API WELL NO. _____
47 - 017 - 3263
 STATE COUNTY PERMIT

STATE OF WEST VIRGINIA
 DEPARTMENT OF MINES
 OIL AND GAS DIVISION

WELL TYPE: OIL GAS LIQUID INJECTION WASTE DISPOSAL
 (IF "GAS,") PRODUCTION STORAGE DEEP SHALLOW

LOCATION ELEVATION 1016' WATER SHED TOWN CAMP RUN
 DISTRICT COVE COUNTY DODDRIDGE
 QUADRANGLE NEW MILTON 7-5 ACRES 130
 SURFACE OWNER BERNARD SMITH
 OIL & GAS ROYALTY OWNER BERNARD SMITH LEASE ACREAGE 40 of 130
 LEASE NO. JK-13

PROPOSED WORK: DRILL CONVERT DRILL DEEPER REDRILL FRACTURE OR STIMULATE PLUG OFF OLD FORMATION PERFORATE NEW FORMATION OTHER PHYSICAL CHANGE IN WELL (SPECIFY) _____

PLUG AND ABANDON CLEAN OUT AND REPLUG
 TARGET FORMATION ALEXANDER ESTIMATED DEPTH 5200'
 WELL OPERATOR J.B.J. ENTERPRISES, INC. DESIGNATED AGENT Richard Reddes, Jr.
 ADDRESS P.O. BOX 48 ADDRESS BUCKHANNON, WV 26201

PLACE SEAL HERE

1001 4 4 1983

