

CODE \_\_\_\_\_ CARD \_\_\_\_\_ PLOT \_\_\_\_\_

3200'  
LATITUDE 39°22'30"

LONGITUDE 80°45'00"

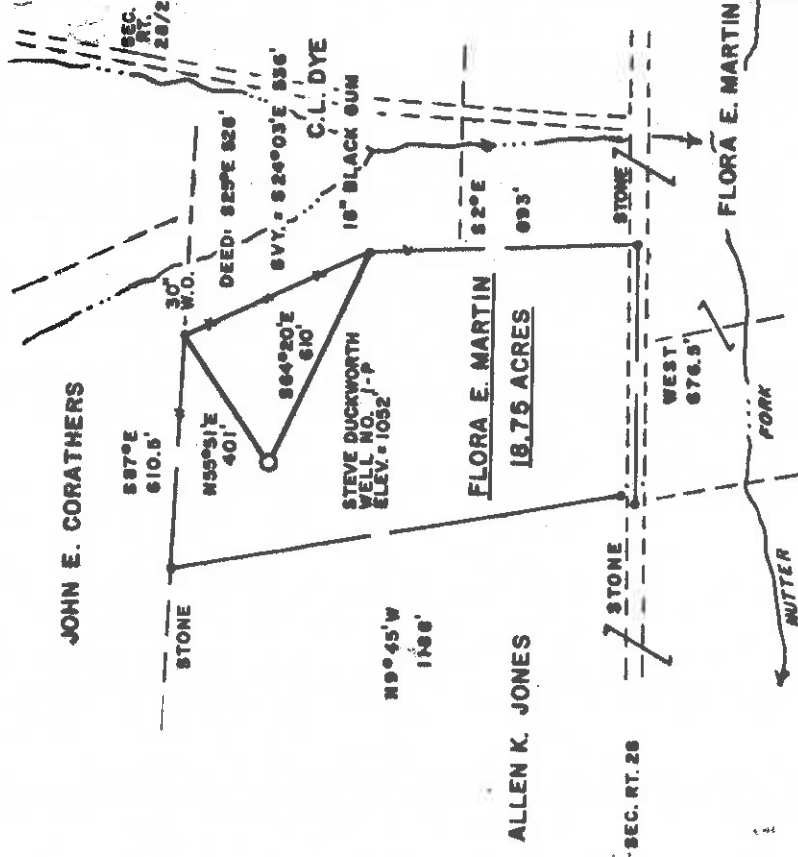

NORTH

2605  
75' TOPD. 605

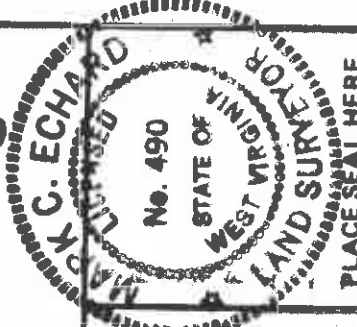

FILE NO. \_\_\_\_\_  
 DRAWING NO. \_\_\_\_\_  
 SCALE 1" = 300'  
 MINIMUM DEGREE OF ACCURACY 1/200  
 PROVEN SOURCE OF ELEVATION CT. OF ROADS 1300'  
 S.E. OF LOCATION, ELEV. = 862'

I THE UNDERSIGNED, HEREBY CERTIFY THAT THIS PLAT IS CORRECT TO THE BEST OF MY KNOWLEDGE AND BELIEF AND SHOWS ALL THE INFORMATION REQUIRED BY LAW AND THE REGULATIONS ISSUED AND PRESCRIBED BY THE DEPARTMENT OF MINES.  
*Mark C. Echard*  
 (SIGNED) MARK C. ECHARD  
 R.P.E. \_\_\_\_\_ L.L.S. 490

(\*) DENOTES LOCATION OF WELL ON UNITED STATES TOPOGRAPHIC MAPS

FORM IV-6 (8-78)



STATE OF WEST VIRGINIA  
 DEPARTMENT OF MINES  
 OIL AND GAS DIVISION

DATE AUGUST 14, 1985  
 OPERATOR'S WELL NO. ONE-P  
 API WELL NO. \_\_\_\_\_  
 47-017-3287-P  
 STATE \_\_\_\_\_ COUNTY \_\_\_\_\_ PERMIT \_\_\_\_\_

WELL TYPE: OIL  GAS  LIQUID INJECTION  WASTE DISPOSAL   
 (IF "GAS") PRODUCTION  STORAGE  DEEP  SHALLOW   
 LOCATION: ELEVATION 1052' WATER SHED NUTTER FORK  
 DISTRICT WEST UNION COUNTY DODDRIDGE

QUADRANGLE WEST UNION 7.5' ACREAGE 18.75 LEASE ACREAGE 18.75  
 SURFACE OWNER FLORA E. MARTIN  
 OIL & GAS ROYALTY OWNER FLORA E. MARTIN

LEASE NO. \_\_\_\_\_  
 PROPOSED WORK: DRILL  CONVERT  DRILL DEEPER  REDRILL  FRACTURE OR STIMULATE  PLUG OFF OLD FORMATION  PERFORATE NEW FORMATION  OTHER PHYSICAL CHANGE IN WELL (SPECIFY) \_\_\_\_\_

PLUG AND ABANDON  CLEAN OUT AND REPLUG \_\_\_\_\_  
 TARGET FORMATION \_\_\_\_\_ ESTIMATED DEPTH \_\_\_\_\_  
 WELL OPERATOR SIEVE DUCKWORTH DESIGNATED AGENT SIEVE DUCKWORTH OCT 7 1985  
 ADDRESS BOX 88 DAVISSON ROUTE ADDRESS BOX 88 DAVISSON ROUTE  
 GASSAWAY, WV 26624 GASSAWAY, WV 26624

STATE OF WEST VIRGINIA  
DEPARTMENT OF MINES

OIL AND GAS WELLS DIVISION

AFFIDAVIT OF PLUGGING AND FILLING WELL

AFFIDAVIT SHOULD BE MADE IN TRIPLICATE. ONE COPY MAILED TO THE DEPARTMENT. ONE COPY TO BE RETAINED BY THE WELL OPERATOR AND THE THIRD COPY (AND EXTRA COPIES IF REQUIRED) SHOULD BE MAILED TO EACH COAL OPERATOR AT THEIR RESPECTIVE ADDRESSES.

COAL OPERATOR OR OWNER \_\_\_\_\_  
 ADDRESS \_\_\_\_\_

COAL OPERATOR OR OWNER \_\_\_\_\_  
 ADDRESS \_\_\_\_\_

LEASE OR PROPERTY OWNER \_\_\_\_\_  
 ADDRESS \_\_\_\_\_

Steve Duckworth

NAME OF WELL OPERATOR

Davison Rt. Box 88 - Gassaway, W.Va.

COMPLETE ADDRESS 26624

January 23 19 85

WELL AND LOCATION

West Union District

Doddridge County

Well No. 1

Flora E. Martin

Farm

STATE INSPECTOR SUPERVISING PLUGGING H. Mike Underwood

AFFIDAVIT

STATE OF WEST VIRGINIA,

County of \_\_\_\_\_ ss:

Eugene Prunty and Jerry Westfall

being first duly sworn according to law depose and say that they are experienced in the work of plugging and filling oil and gas wells and were employed by Steve Duckworth Well Service well operator, and participated in the work of plugging and filling the above well, that said work was commenced on the 5 day of October, 19 84, and that the well was plugged and filled in the following manner:

SAND OR ZONE RECORD	FILLING MATERIAL	PLUGS USED	CASING
FORMATION		SIZE & KIND	CSE PULLED CSE LEFT IN
	Cleaned out to 1500'		
	Filled hole with Gel		
	Cement 1500' to 1400'		
	Cement 1000' to 900'		
	Cement 500' to 400'		
	Cement 100' to Surface		
COAL SEAMS			
(NAME)			
(NAME)			
(NAME)			
(NAME)			
DESCRIPTION OF MONUMENT			
Reclaimed location and erected Monument according to rules and regulations.			

RECEIVED  
JAN 23 1985  
OIL & GAS DIVISION  
DEPT. of MINES

and that the work of plugging and filling said well was completed on the 17 day of October, 19 84

And further deponents saith not.

Sworn to and subscribed before me this 23 day of Jan., 19 85.

My commission expires:

Aug 4 1989

Notary Public.

Permit No. 47-017-3287-P

DEPT. OF WMEB

1950

RECORDED