

Plot Card 1-50

# WALTERS LEASE

## WELL NO. JK-954

### SMITH

LATITUDE 39° 25' 00" LONGITUDE 80° 35' 00"

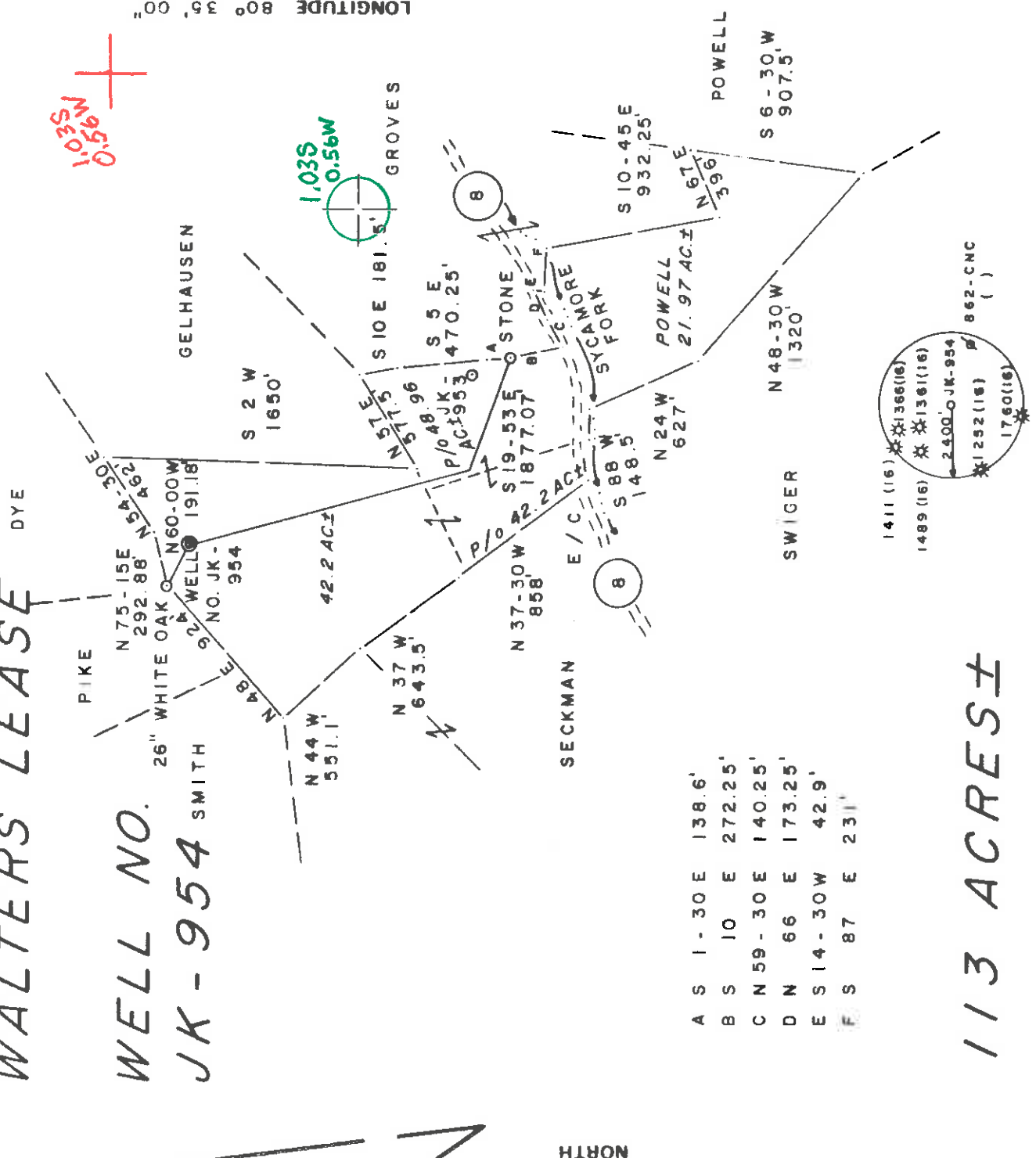

- A S 1-30 E 138.6'
- B S 10 E 272.25'
- C N 59-30 E 140.25'
- D N 66 E 173.25'
- E S 14-30W 42.9'
- F S 87 E 231'

# 113 ACRES±

FILE NO. 13-24  
 DRAWING NO. \_\_\_\_\_  
 SCALE 1" = 800'  
 MINIMUM DEGREE OF ACCURACY 1/200  
 PROVEN SOURCE OF ELEVATION BM ELEV. 867'

(+) DENOTES LOCATION OF WELL ON UNITED STATES TOPOGRAPHIC MAPS  
 FORM IV-6 (8-78)

I, THE UNDERSIGNED, HEREBY CERTIFY THAT THIS PLAT IS CORRECT TO THE BEST OF MY KNOWLEDGE AND BELIEF AND SHOWS ALL THE INFORMATION REQUIRED BY LAW AND THE REGULATIONS ISSUED AND PRESCRIBED BY THE DEPARTMENT OF MINES.  
 (SIGNED) Gregory A. Smith  
 R.P.E. L.L.S. 677

DATE APRIL 4 19 84  
 OPERATOR'S WELL NO. JK-954  
 API WELL NO. \_\_\_\_\_  
 STATE COUNTY PERMIT  
 47-017-3319  
 According to DEPT CANCELLED 6-19-86



### STATE OF WEST VIRGINIA DEPARTMENT OF MINES OIL AND GAS DIVISION

WELL TYPE OIL GAS  LIQUID INJECTION \_\_\_\_\_ WASTE DISPOSAL \_\_\_\_\_  
 (IF "GAS") PRODUCTION  STORAGE \_\_\_\_\_ DEEP \_\_\_\_\_ SHALLOW   
 LOCATION ELEVATION 1306' WATER SHED SYCAMORE FORK  
 DISTRICT McCLELLAN 5 COUNTY DODDRIDGE  
 QUADRANGLE 349 FOLSOM 7.5. Center point is C6  
 SURFACE OWNER WILLIAM C. B IRENE GELHAUSEN ACREAGE 42.2  
 OIL & GAS ROYALTY OWNER LEVONA M. WALTERS, et al. LEASE ACREAGE 113  
 LEASE NO. JK-106

PROPOSED WORK: DRILL  CONVERT \_\_\_\_\_ DRILL DEEPER \_\_\_\_\_ REDRILL \_\_\_\_\_ FRACTURE OR STIMULATE  PLUG OFF OLD FORMATION \_\_\_\_\_ PERFORATE NEW FORMATION \_\_\_\_\_ OTHER PHYSICAL CHANGE IN WELL (SPECIFY) \_\_\_\_\_

PLUG AND ABANDON \_\_\_\_\_ CLEAN OUT AND REPLUG \_\_\_\_\_  
 TARGET FORMATION \_\_\_\_\_ ALEXANDER \_\_\_\_\_ ESTIMATED DEPTH 5200'  
 WELL OPERATOR J B J ENTERPRISES, INC. DESIGNATED AGENT RICHARD M REDDICK, IFF  
 ADDRESS P.O. BOX 48 427 BUCKHANNON, WV 26201  
 P.O. BOX 48 BUCKHANNON, WV 26201  
 MAY 7 1984

PLACE SEAL HERE

