

10875

Dodd - 3340

REFERENCE WELL TIES
 PROP. WELL TO 16" SUGAR MAPLE
 S 61°05'W 162.80
 PROP. WELL TO 36" DBL. C.O.
 S 13°53'W 193.66

MAP NO.	PARCEL SURFACE OWNER	AC.
1	RICHARD K. JOZWICK	31.5
1	CONSTANCE SHUMAN, ET AL	1.32
3	CLARENCE W. EVANS	112.09
3	MICHAEL E. & J.E. JOZWICK	94.63
3	MICHAEL J. JOZWICK ET UX	LOT
3	RICHARD K. JOZWICK ET UX	4.19
3	CHARLES E. KELLY ET UX	39
3	MISSIONARY BAPTIST CHURCH LOT	
3	A.C. KELLEY	89.92
3	PETER C. McDONALD	43.25
3	RICHARD K. JOZWICK ET UX	181.25

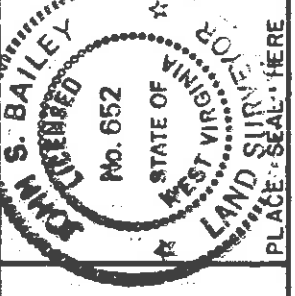

I THE UNDERSIGNED, HEREBY CERTIFY THAT THIS PLAT IS CORRECT TO THE BEST OF MY KNOWLEDGE AND BELIEF AND SHOWS ALL THE INFORMATION REQUIRED BY LAW AND THE REGULATIONS ISSUED AND PRESCRIBED BY THE DEPARTMENT OF MINES.
 (SIGNED) *John S. Bailey*
 R. P. E. L. S. 652

FILE NO. MSES 84-421
 DRAWING NO. _____
 SCALE 1" = 500'
 MINIMUM DEGREE OF ACCURACY 1 PART IN 200
 PROVEN SOURCE OF ELEVATION J.N.T. CO. RTS. 15 & 15/1 EL. 858'

(+) DENOTES LOCATION OF WELL ON UNITED STATES TOPOGRAPHIC MAPS
 FORM IV-6
 (8-78)



Department of Mines
 Oil & Gas Division

DATE JUNE 14 19 84
 OPERATOR'S WELL NO. HICK DAVIS #1
 API WELL NO. 47-017-3340
 STATE WV COUNTY _____ PERMIT _____

Cancelled

WELL TYPE: OIL GAS LIQUID INJECTION _____ WASTE DISPOSAL _____
 (IF "GAS", PRODUCTION STORAGE DEEP SHALLOW
 LOCATION: ELEVATION 1279.80' WATER SHED BUCKEYE CREEK
 DISTRICT GREENBRIER COUNTY DODDRIDGE

SURFACE OWNER MICHAEL E. & JUDITH E. JOZWICK ACREAGE 94.63
 OIL & GAS ROYALTY OWNER OLLIE DAVIS & RUBY DAVIS LEASE ACREAGE 95.5

PROPOSED WORK: DRILL CONVERT _____ DRILL DEEPER _____ REDRILL _____ FRACTURE OR STIMULATE _____ PLUG OFF OLD FORMATION _____ PERFORATE NEW FORMATION _____ OTHER _____ PHYSICAL CHANGE IN WELL (SPECIFY) _____

PLUG AND ABANDON _____ CLEAN OUT AND REPLUG _____
 TARGET FORMATION ALEXANDER ESTIMATED DEPTH 5990'
 WELL OPERATOR CHESTERFIELD ENERGY CORP. DESIGNATED AGENT STANLEY N. PICKENS
 ADDRESS 319-320 PROFESSIONAL BUILDING CLARKSBURG, WV 26301

CLARKSBURG, WV

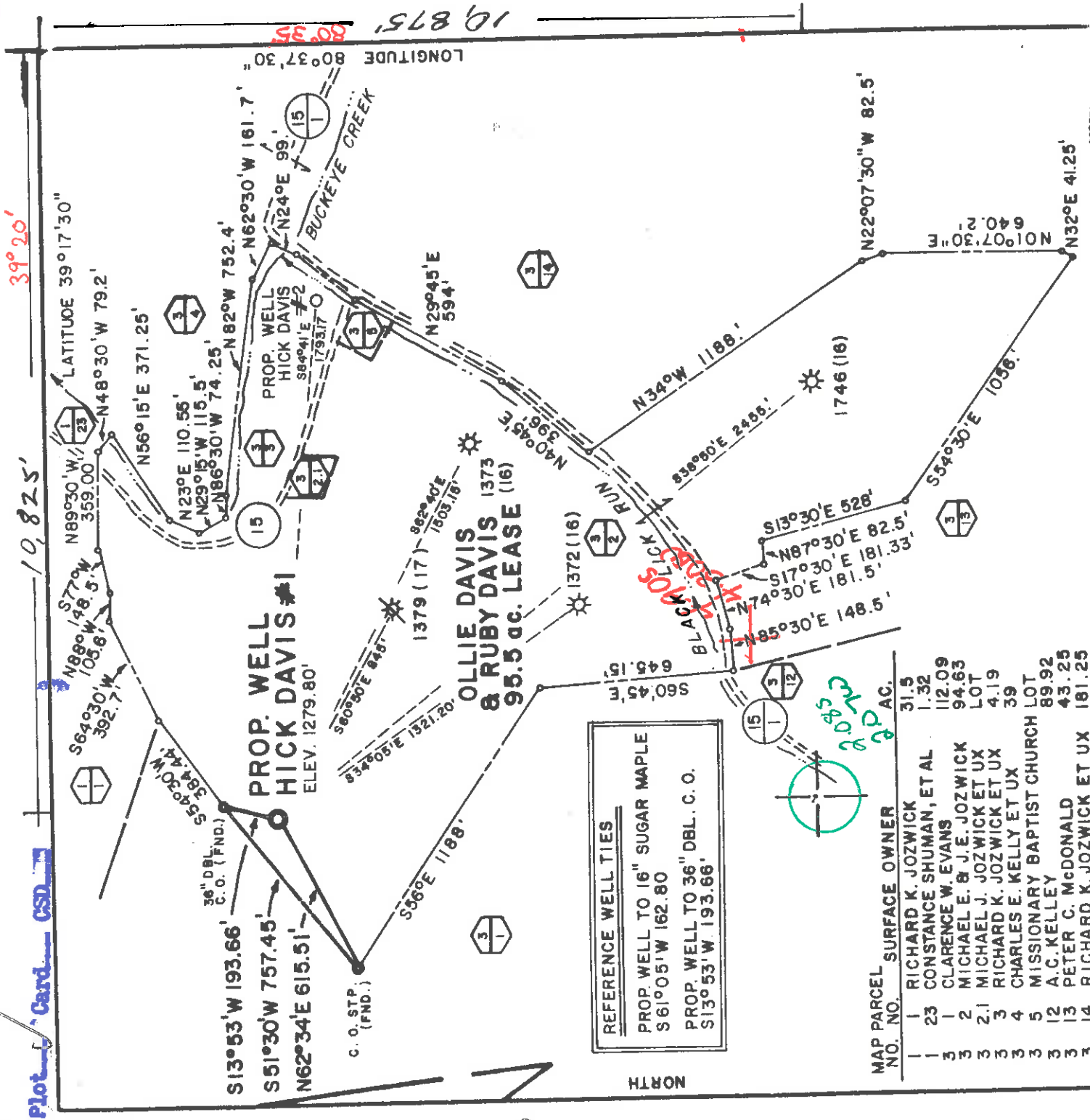

Plot Card CSD

39°20'

19,875'

80°37'30"

S13°53'W 193.66'
S51°30'W 757.45'
N62°34'E 615.51'

PROP. WELL HICK DAVIS #1
ELEV. 1279.80'

PROP. WELL HICK DAVIS #2
ELEV. 1793.17'

PROP. WELL HICK DAVIS #3
ELEV. 1793.17'

OLLIE DAVIS & RUBY DAVIS
95.5 AC. LEASE (16)

REFERENCE WELL TIES
PROP. WELL TO 16" SUGAR MAPLE
S 61°05'W 162.80'
PROP. WELL TO 36" DBL. C. O.
S 13°53'W 193.66'

MAP PARCEL SURFACE OWNER

1	RICHARD K. JOZWICK	31.5
23	CONSTANCE SHUMAN, ET AL	1.32
3	CLARENCE W. EVANS	12.09
2	MICHAEL E. & J. E. JOZWICK	94.63
2.1	MICHAEL J. JOZWICK ET UX	LOT
3	RICHARD K. JOZWICK ET UX	4.19
3	CHARLES E. KELLY ET UX	39
3	MISSIONARY BAPTIST CHURCH LOT	89.92
12	A. C. KELLEY	43.25
3	PETER C. McDONALD	43.25
3	RICHARD K. JOZWICK ET UX	181.25

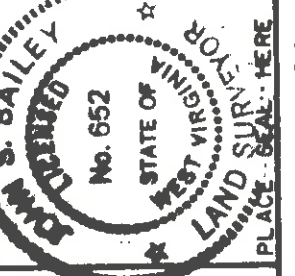

I, THE UNDERSIGNED, HEREBY CERTIFY THAT THIS PLAT IS CORRECT TO THE BEST OF MY KNOWLEDGE AND BELIEF AND SHOWS ALL THE INFORMATION REQUIRED BY LAW AND THE REGULATIONS ISSUED AND PRESCRIBED BY THE DEPARTMENT OF MINES.
(SIGNED) *James S. Bailey*
R. P. E. _____, L. S. 652

FILE NO. MSES 84-421
DRAWING NO. _____
SCALE 1" = 500'
MINIMUM DEGREE OF ACCURACY 1 PART IN 200
PROVEN SOURCE OF ELEVATION INT. CO. RTS. 15 & 15/1
ELEV. 858'

(+) DENOTES LOCATION OF WELL ON UNITED STATES TOPOGRAPHIC MAPS
FORM IV-6 (8-78)

DATE JUNE 14, 1984
OPERATOR'S WELL NO. HICK DAVIS #1
API WELL NO. 47-017-3340
STATE WV COUNTY CLARK PERMIT _____



Department of Mines
Oil & Gas Division

WELL TYPE: OIL GAS LIQUID INJECTION WASTE DISPOSAL SHALLOW
(IF "GAS", PRODUCTION STORAGE DEEP)
LOCATION: ELEVATION 1279.80' WATER SHED BUCKEYE CREEK
DISTRICT GREENBRIER COUNTY DODDRIDGE
QUADRANGLE SMITHBURG, WV 1961 (1976) 7.5' ACREAGE 94.63 **SC8**
SURFACE OWNER MICHAEL E. & JUDITH E. JOZWICK
OIL & GAS ROYALTY OWNER OLLIE DAVIS & RUBY DAVIS LEASE ACREAGE 95.5
LEASE NO. _____
PROPOSED WORK: DRILL CONVERT DRILL DEEPER REDRILL FRACTURE OR STIMULATE PLUG OFF OLD FORMATION PERFORATE NEW FORMATION OTHER PHYSICAL CHANGE IN WELL (SPECIFY) _____
PLUG AND ABANDON CLEAN OUT AND REPLUG ESTIMATED DEPTH 5990'
TARGET FORMATION ALEXANDER DESIGNATED AGENT STANLEY N. PICKENS
WELL OPERATOR CHESTERFIELD ENERGY CORP. ADDRESS 319-320 PROFESSIONAL BUILDING CLARKSBURG, WV 26301

JUL 16 1984

PREPARED BY MSES CONSULTANTS

CLARKSBURG, W.V.

RECEIVED

JUN 19 1984



- 1) Date: June 13, 19 84
- 2) Operator's Well No. H. Davis No. 1
- 3) API Well No. 47 - 017 - 3340 Permit

STATE OF WEST VIRGINIA
DEPARTMENT OF MINES, OIL AND GAS DIVISION
OIL & GAS DIVISION
DEPT. OF MINES
APPLICATION FOR A WELL WORK PERMIT

- 4) WELL TYPE: A Oil Gas B (if "Gas", Production)
Underground storage Deep Shallow
Watershed: Black Lick Run of Buckeye Creek (OM:41)
- 5) LOCATION: Elevation: 1279.80
District: Greenbrier County: Doddridge Quadrangle: Smithburg 7.5' (1976)
- 6) WELL OPERATOR: Chesterfield Energy Corp. 7) DESIGNATED AGENT: Stanley N. Pickens
Address: 319-320 Professional Bldg. Address: 319-320 Professional Bldg.
Clarksburg, WV 26301 Address: Clarksburg, WV 26301
- 8) OIL & GAS INSPECTOR TO BE NOTIFIED: Name: Harold Mike Underwood
Address: Route 2, Box 114 Address: Salem, WV 26426

9) DRILLING CONTRACTOR: Name: Unknown
Address: _____
10) PROPOSED WELL WORK: Drill deeper Plug off old formation Perforate new formation Redrill Stimulate
Other physical change in well (specify) _____

11) GEOLOGICAL TARGET FORMATION, Alexander
12) Estimated depth of completed well, 5990 feet
13) Approximate true depths: Fresh, 0 feet; salt, --- feet.
14) Approximate coal seam depths: 900 Is coal being mined in the area? Yes No

15) CASING AND TUBING PROGRAM

CASING OR TUBING TYPE	SPECIFICATIONS		FOOTAGE INTERVALS		CEMENT FILL-UP OR SACKS (Cubic feet)	PACKERS
	Size	Grade	For drilling	Left in well		
Conductor	11 3/4	H-40	16	16		
Fresh water						
Coal	8 5/8	J-55	150'	150'	CTS NEAR	
Intermediate	4 1/2	J-55	150.5	590'	Circulate	
Production					as reg. by separate order	
Tubing						
Liners						

Perforations: Top _____ Bottom _____

OFFICE USE ONLY
DRILLING PERMIT

Permit number 47-017-3340 Date July 10, 19 84

This permit covering the well operator and well location shown below is evidence of permission granted to drill in accordance with the pertinent legal requirements subject to the conditions contained herein and on the reverse hereof. Notification must be given to the District Oil and Gas Inspector, (Refer to No. 8) Prior to the construction of roads, locations and pits for any permitted work. In addition, the well operator or his contractor shall notify the proper district oil and gas inspector 24 hours before actual permitted work has commenced.)

The permitted work is as described in the Notice and Application, plat, and reclamation plan, subject to any modifications and conditions specified on the reverse hereof.
Permit expires July 10, 1986 unless well work is commenced prior to that date and prosecuted with due diligence.

Bond: <u>Blanket MW</u>	Agent: <u>MW</u>	Plat: <u>MW</u>	Casing Fee	3883
-------------------------	------------------	-----------------	------------	------

[Signature]
Administrator, Office of Oil and Gas

NOTE: Keep one copy of this permit posted at the drilling location.
See the reverse side of the APPLICANT'S COPY for instructions to the well operator. File _____