

CODE _____ CARD _____ PLOT _____

MC QUAID et al. LEASE 65 ACRES ±

7910'

LATITUDE 39° 22' 30"
 39° 25'

LONGITUDE 80° 32' 50"
 80° 30'

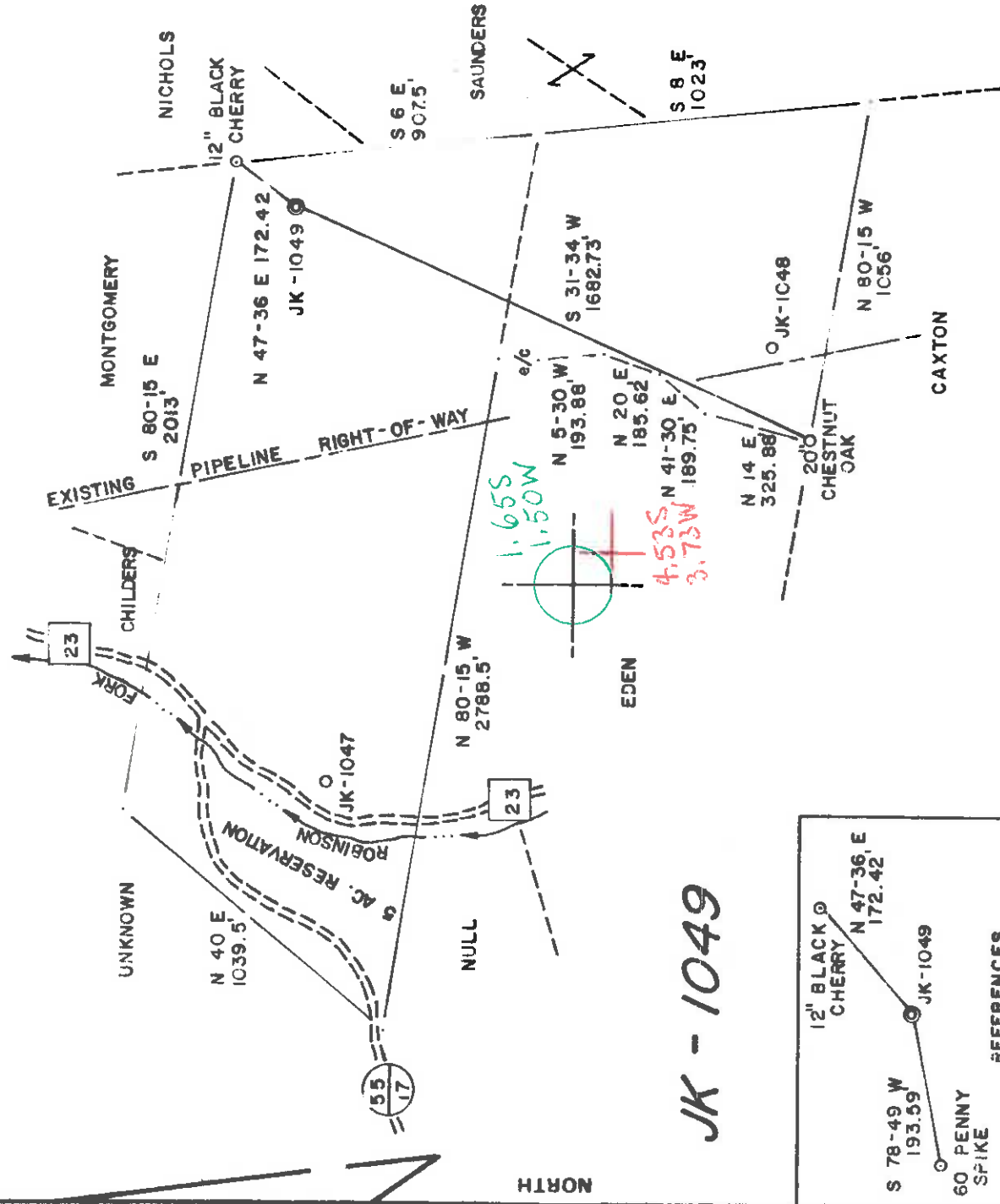

JK - 1049

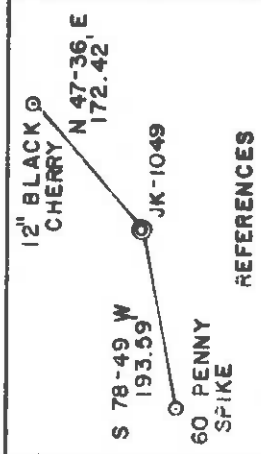

NOTE: NO PERMITTED WELLS SHOWN WITHIN 2400'

FILE NO. 16 - 2
 DRAWING NO. _____
 SCALE _____ 1" = 500'
 MINIMUM DEGREE OF ACCURACY _____
 PROVEN SOURCE OF ELEVATION BM 859'

I THE UNDERSIGNED, HEREBY CERTIFY THAT THIS PLAT IS CORRECT TO THE BEST OF MY KNOWLEDGE AND BELIEF AND SHOWS ALL THE INFORMATION REQUIRED BY LAW AND THE REGULATIONS ISSUED AND PRESCRIBED BY THE DEPARTMENT OF MINES.
 (SIGNED) Gregory A. Smith
 R.P.E. L.L.S. 677

PLACE SEAL HERE

(+) DENOTES LOCATION OF WELL ON UNITED STATES TOPOGRAPHIC MAPS
 FORM IV-6 (8-78)



DATE AUG 23, 1984
 OPERATOR'S WELL NO. JK-1049
 API WELL NO. 47-017 - 3366

STATE _____ COUNTY _____ PERMIT _____

STATE OF WEST VIRGINIA
 DEPARTMENT OF MINES
 OIL AND GAS DIVISION

WELL TYPE: OIL _____ GAS LIQUID INJECTION _____ WASTE DISPOSAL _____
 (IF "GAS,") PRODUCTION STORAGE _____ DEEP _____ SHALLOW

LOCATION: ELEVATION 1220' WATER SHED _____ ELKHORN RUN _____
 DISTRICT 5 MC CLELLAND _____ COUNTY DODDRIDGE _____

SURFACE OWNER _____ ACREAGE 60.56
 OIL & GAS ROYALTY OWNER JOSEPH W. McQUAID et al. LEASE ACREAGE 65

LEASE NO. JK-26

PROPOSED WORK: DRILL CONVERT _____ DRILL DEEPER _____ REDRILL _____ FRACTURE OR STIMULATE PLUG OFF OLD FORMATION _____ PERFORATE NEW FORMATION _____ OTHER PHYSICAL CHANGE IN WELL (SPECIFY) _____

PLUG AND ABANDON _____ CLEAN OUT AND REPLUG _____

TARGET FORMATION ALEXANDER ESTIMATED DEPTH 5525'

WELL OPERATOR J.S.J. ENTERPRISES, INC. DESIGNATED AGENT RICHARD REDDECLIFF
 ADDRESS 427 P.O. BOX 49 BUCKHANNON, WV 26201

NOV 05 1984

