

DATE 9/9/87

3322 (25)
1606



NO. 1

2400'

HARDMAN

GAIN

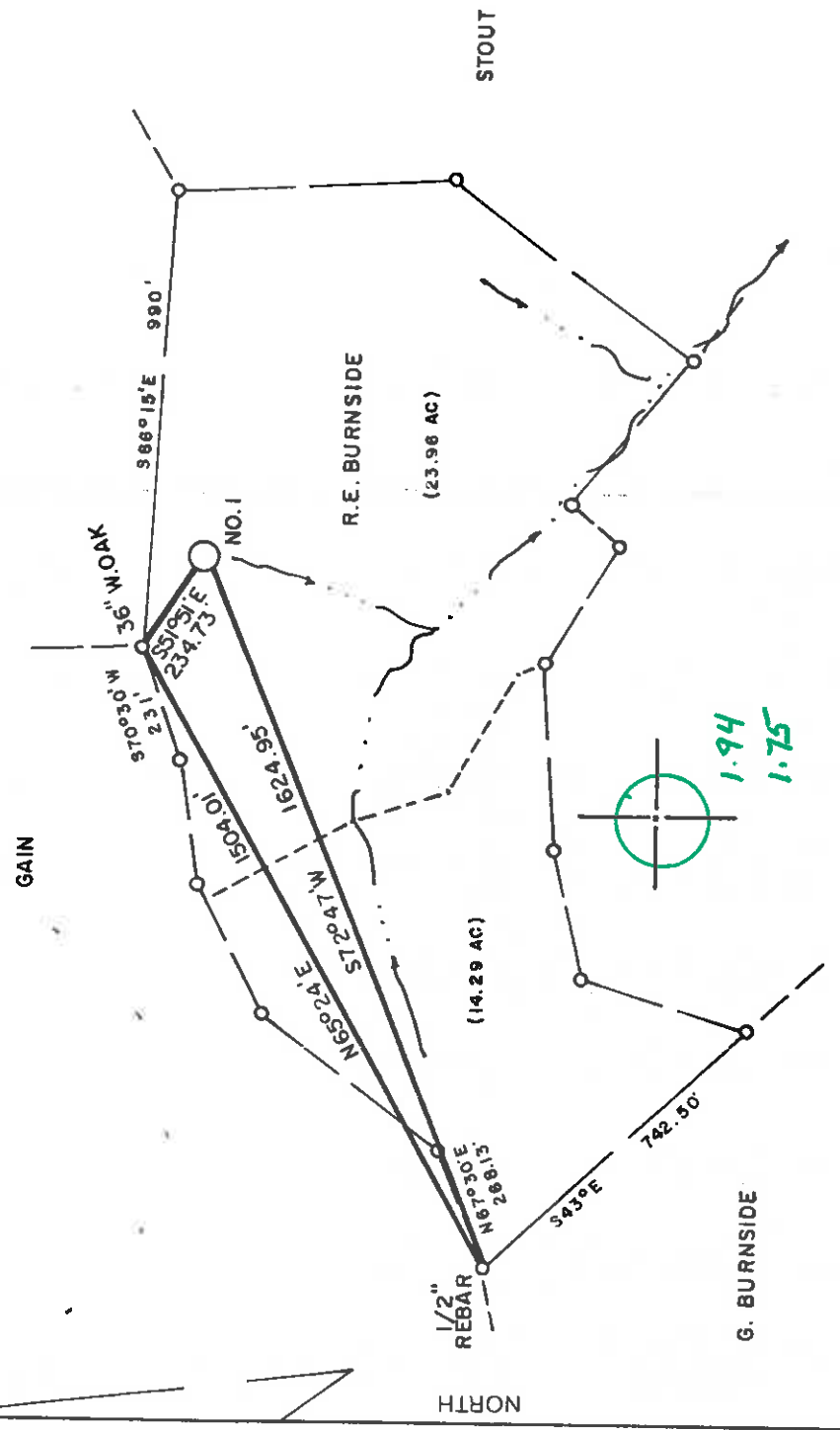

LONGITUDE 80° 35' 00" 10.430

LATITUDE 39° 15' 00" 9320

NORTH

WELL REFERENCES:
S86°45'E, 134.50' TO 12" HICKORY
S70°E, 122.50' TO 10" TWIN HICKORY

LAND SURVEYING SERVICES
21 CEDAR LANE
BRIDGEPORT, WV 26330
PHONE: 304-842-2018

(+) DENOTES LOCATION OF WELL ON UNITED STATES TOPOGRAPHIC MAPS

FILE NO. _____
DRAWING NO. _____
SCALE 1" = 400'
MINIMUM DEGREE OF _____
ACCURACY 1 in 200
PROVEN SOURCE OF _____
ELEVATION RD. INTER. 2350' SOUTH
OF LOCATION ELEV. - 1195'

I, THE UNDERSIGNED, HEREBY CERTIFY THAT THIS PLAN IS CORRECT TO THE BEST OF MY KNOWLEDGE AND BELIEF AND SHOWS ALL THE INFORMATION REQUIRED BY LAW AND THE REGULATIONS ISSUED AND PRESCRIBED BY THE DEPARTMENT OF ENERGY.
(SIGNED) *[Signature]*
R.P.E. _____ L.L.S. 674
STEPHEN D. LOSH

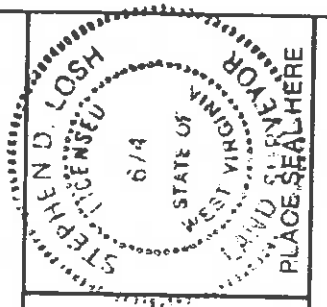

STATE OF WEST VIRGINIA
DEPARTMENT OF ENERGY
OIL AND GAS DIVISION

DATE AUGUST 18, 19 87
OPERATOR'S WELL NO. BURNSIDE NO. 1
API WELL NO. _____

WELL TYPE: OIL _____ GAS _____ LIQUID INJECTION _____ WASTE DISPOSAL _____
(IF "GAS,") PRODUCTION _____ STORAGE _____ DEEP _____ SHALLOW _____
LOCATION: ELEVATION 1213' WATER SHED INDIAN FORK
DISTRICT GREENBRIER 4 COUNTY DODDRIDGE
QUADRANGLE BIG ISAAC 7.5 min.
SURFACE OWNER ROBERT E. BURNSIDE
OIL & GAS ROYALTY OWNER _____

PROPOSED WORK: DRILL _____ CONVERT _____ DRILL DEEPER _____ REDRILL _____ FRACTURE OR STIMULATE _____ PLUG OFF OLD FORMATION _____ PERFORATE NEW FORMATION _____ OTHER PHYSICAL CHANGE IN WELL (SPECIFY) _____
LEASE NO. _____
LEASE ACREAGE 23.96 of 43.60

PLUG AND ABANDON _____ CLEAN OUT AND REPLUG _____
TARGET FORMATION ALEXANDER ESTIMATED DEPTH 5600'
WELL OPERATOR STONEWALL GAS COMPANY DESIGNATED AGENT CHARLES CANFIELD
ADDRESS P.O. DRAWER R ADDRESS P.O. DRAWER R
JANE LEW, WV 26378 JANE LEW, WV 26378

DODD COUNTY NAME

3598 PERMIT

47-017-3598
STATE CANCLED
COUNTY PERMIT

NOV 20 1989

8/13/87

3322(25)
1606

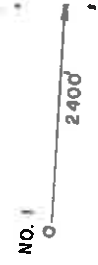

1.945
1.750

HARDMAN

GAIN

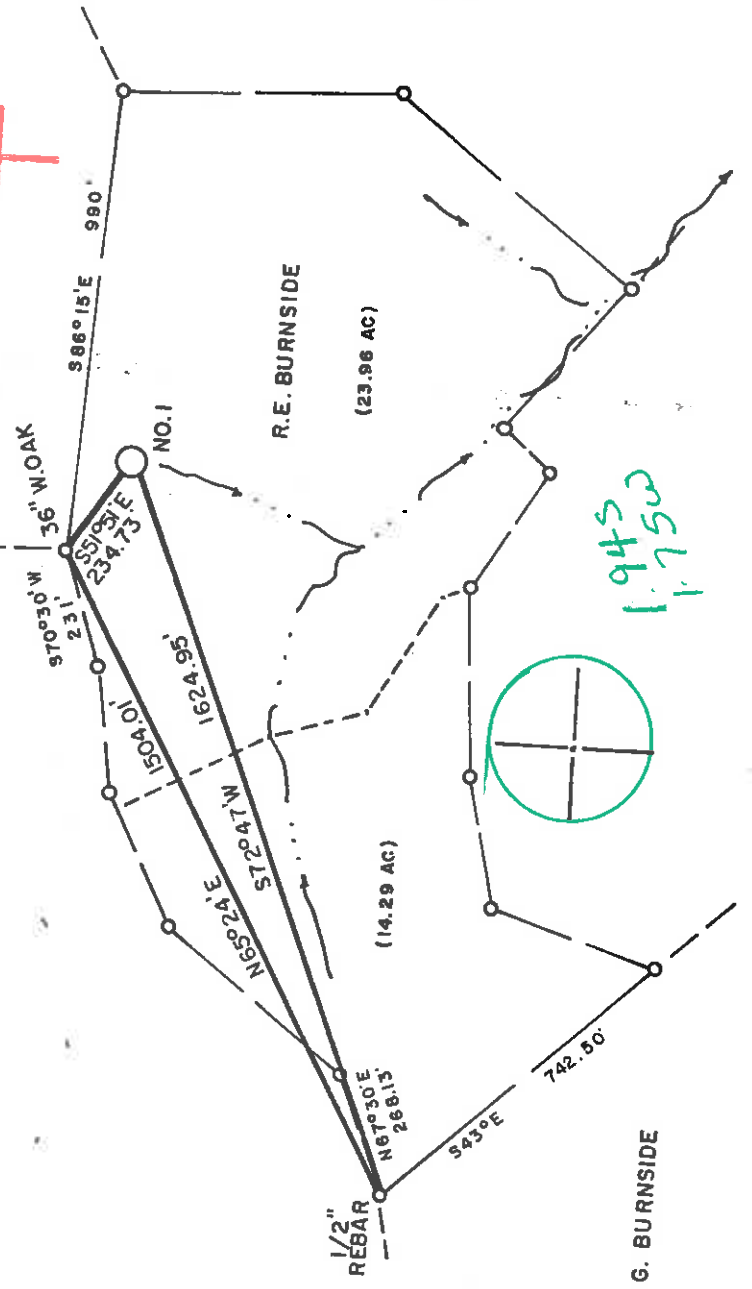

NORTH

STOUT

R.E. BURNSIDE
(23.96 AC)

(14.29 AC)

G. BURNSIDE

R. BURNSIDE

WELL REFERENCES:
S86°45'E, 134.50' TO 12" HICKORY
S70°E, 122.50' TO 10" TWIN HICKORY

LAND SURVEYING SERVICES
21 CEDAR LANE
BRIDGEPORT, WV 26330
PHONE: 304-842-2018

(+) DENOTES LOCATION OF WELL ON UNITED STATES TOPOGRAPHIC MAPS

FILE NO. _____
DRAWING NO. _____
SCALE 1" = 400'
MINIMUM DEGREE OF ACCURACY 1 in 200
PROVEN SOURCE OF ELEVATION RD. INTER. 2350' SOUTH OF LOCATION ELEV. - 1195'

I THE UNDERSIGNED, HEREBY CERTIFY THAT THIS PLAT IS CORRECT TO THE BEST OF MY KNOWLEDGE AND BELIEF AND SHOWS ALL THE INFORMATION REQUIRED BY LAW AND THE REGULATIONS ISSUED AND PRESCRIBED BY THE DEPARTMENT OF ENERGY.
(SIGNED) *Stephen D. Losh*
R.P.E. _____ L.I.S. 674

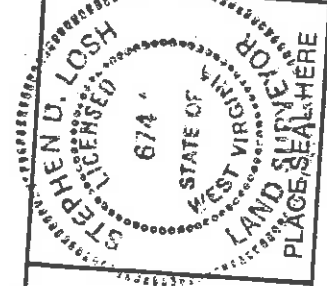

STATE OF WEST VIRGINIA
DEPARTMENT OF ENERGY
OIL AND GAS DIVISION



DATE AUGUST 18, 19 87
OPERATOR'S WELL NO. BURNSIDE NO. 1
API WELL NO. _____

WELL TYPE: OIL GAS LIQUID INJECTION WASTE DISPOSAL _____
(IF "GAS,") PRODUCTION STORAGE DEEP SHALLOW
LOCATION: ELEVATION 1213' WATERSHED INDIAN FORK
DISTRICT GREENBRIER 4
COUNTY DODDRIDGE
SURFACE OWNER BIG ISAAC 7.5 min. 252
OIL & GAS ROYALTY OWNER ROBERT E. BURNSIDE
LEASE NO. _____ ACREAGE 23.96 of 43.60

47 017 3598
STATE COUNTY PERMIT

PROPOSED WORK: DRILL CONVERT _____ LEASE NO. _____
STIMULATE DRILL DEEPER _____ REDRILL _____ FRACTURE OR
FORMATION PLUG OFF OLD FORMATION _____ PERFORATE NEW
FORMATION _____ OTHER PHYSICAL CHANGE IN WELL (SPECIFY) _____

PLUG AND ABANDON _____ CLEAN OUT AND REPLUG _____
TARGET FORMATION ALEXANDER ESTIMATED DEPTH 5600'
WELL OPERATOR STONEWALL GAS COMPANY
ADDRESS P.O. DRAWER R 847 DESIGNATED AGENT CHARLES CANFIELD
JANE LEW, WV 26378 P.O. DRAWER R
JANE LEW, WV 26378

