

1,800'

LATITUDE 39° 20'

750'

7.5' TOPO

0.145  
0.33W

LONGITUDE 80° 40'

NORTH

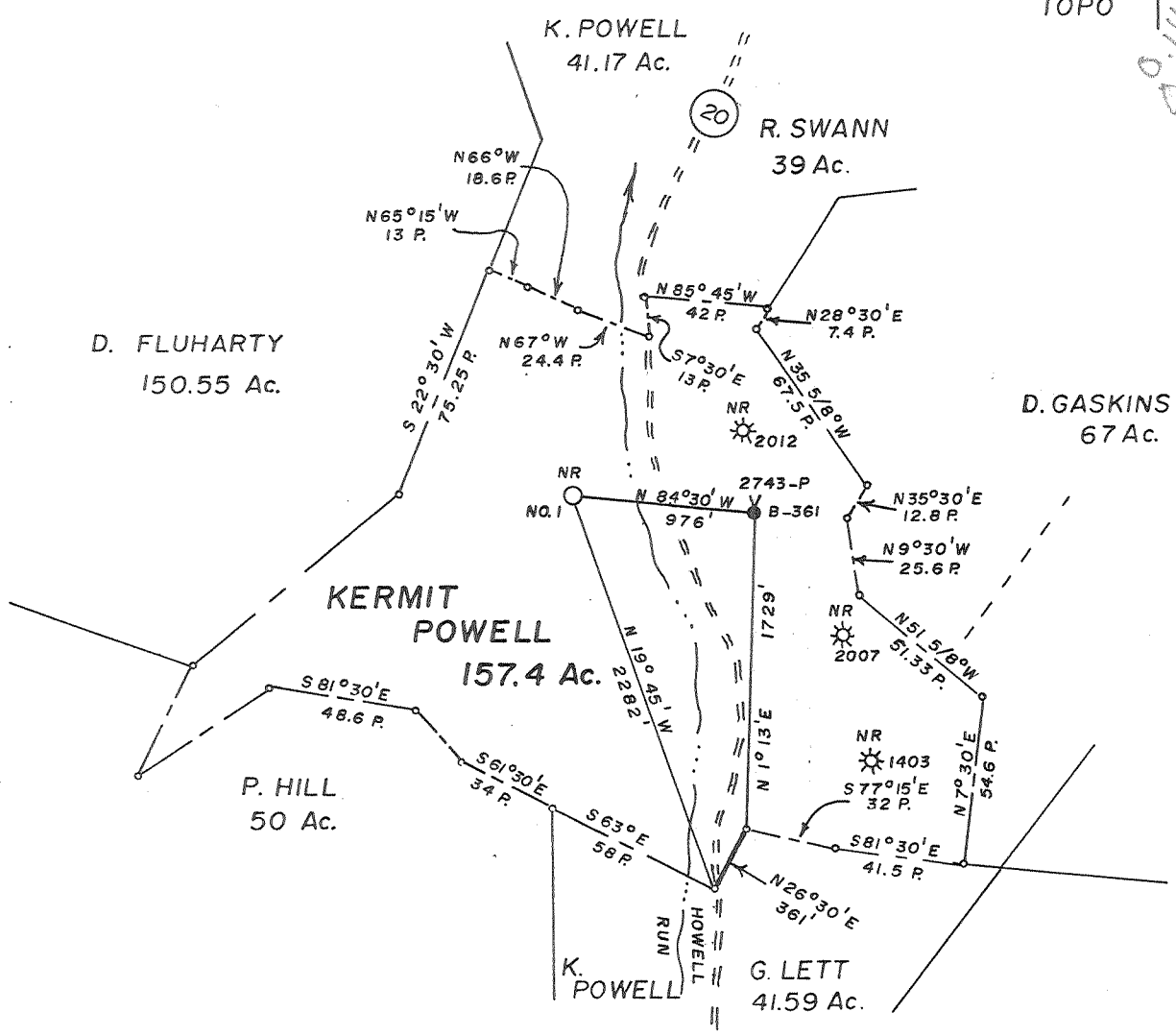

FILE NO. \_\_\_\_\_  
 DRAWING NO. \_\_\_\_\_  
 SCALE 1" = 1000'  
 MINIMUM DEGREE OF ACCURACY 1 in 200  
 PROVEN SOURCE OF ELEVATION Powell-Stevens B361 (47-017-2743 P) = 1060'

I THE UNDERSIGNED, HEREBY CERTIFY THAT THIS PLAT IS CORRECT TO THE BEST OF MY KNOWLEDGE AND BELIEF AND SHOWS ALL THE INFORMATION REQUIRED BY LAW AND THE REGULATIONS ISSUED AND PRESCRIBED BY THE DEPARTMENT OF MINES.  
 (SIGNED) Curtis A. Lucas  
 R.P.E. \_\_\_\_\_ L.L.S. 275

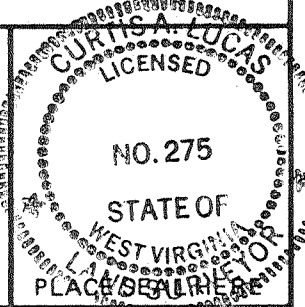

STATE OF WEST VIRGINIA  
 DEPARTMENT OF MINES  
 OIL AND GAS DIVISION



DATE April 27, 1988  
 OPERATOR'S WELL NO. Powell No. 1  
 API WELL NO. 47-017-3636-P  
 STATE COUNTY PERMIT

(+) DENOTES LOCATION OF WELL ON UNITED STATES TOPOGRAPHIC MAPS  
 WELL TYPE: OIL  GAS  LIQUID INJECTION \_\_\_\_\_ WASTE DISPOSAL \_\_\_\_\_  
 (IF "GAS,") PRODUCTION  STORAGE \_\_\_\_\_ DEEP \_\_\_\_\_ SHALLOW   
 LOCATION: ELEVATION 870' WATER SHED Howell Run  
 DISTRICT Grant COUNTY Doddridge  
 QUADRANGLE Smithburg 7.5'  
 SURFACE OWNER Kermit Powell ACREAGE 157  
 OIL & GAS ROYALTY OWNER Kermit Powell LEASE ACREAGE 157  
 LEASE NO. \_\_\_\_\_  
 PROPOSED WORK: DRILL \_\_\_\_\_ CONVERT \_\_\_\_\_ DRILL DEEPER \_\_\_\_\_ REDRILL \_\_\_\_\_ FRACTURE OR STIMULATE \_\_\_\_\_ PLUG OFF OLD FORMATION \_\_\_\_\_ PERFORATE NEW FORMATION \_\_\_\_\_ OTHER PHYSICAL CHANGE IN WELL (SPECIFY) \_\_\_\_\_

PLUG AND ABANDON  CLEAN OUT AND REPLUG \_\_\_\_\_  
 TARGET FORMATION \_\_\_\_\_ ESTIMATED DEPTH 1,200' MAY 13 1988  
 WELL OPERATOR Clowser Well Service DESIGNATED AGENT John Clowser  
 ADDRESS Salem, W. Va. ADDRESS C/O Clowser Well Service Salem, W. Va.

FORM IV-6 (8-78)

T. HALL

STATE OF WEST VIRGINIA  
DEPARTMENT OF ENERGY  
OIL AND GAS WELLS DIVISION

AFFIDAVIT OF PLUGGING AND FILLING WELL

AFFIDAVIT SHOULD BE MADE IN TRIPLICATE, one copy mailed to the Division, one copy to be retained by the Well Operator and the third copy (and extra copies if required) should be mailed to each coal operator at their respective addresses.

None	Clowser Well Service, Inc.
Coal Operator or Owner	Name of Well Operator
Address	P.O. Box 1366, Clarksburg, WV 26301
Coal Operator or Owner	Complete Address
None	19
Address	WELL AND LOCATION
Johnnie Powell	Grant District
Lease or Property Owner	Doddridge County
St. Rt. West Union, WV	WELL NO. Johnnie Powell No. 1
Address	47-017-3636-P.
	Johnnie Powell Farm
STATE INSPECTOR SUPERVISING PLUGGING	Mike Underwood

AFFIDAVIT

STATE OF WEST VIRGINIA,

County of Doddridge ss:

Walter C. Curbogast and Steven L. Minor  
being first duly sworn according to law depose and say that they are experienced in the work of plugging and filling oil and gas wells and were employed by Clowser Well Service, Inc., well operator, and participated in the work of plugging and filling the above well, that said work was commenced on the 4-18-88 day of \_\_\_\_\_, 19\_\_\_\_, and that the well was plugged and filled in the following manner:

Sand or Zone Record Formation	Filling Material	Plugs Used Size & Kind	Casing	
			CSG PULLED	CSG LEFT IN
4-18-88	Redrill old hole out to 300'			
4-19-88	Ran 264' of 8 5/8" csg and cement to surface with 75 - sks. Job done by H.B.			
	Redrill old hole 1215' set cement plugs from there to surface.			
4-20-88	Cement	1215' to 1015'		
4-21-88	Gel	1015' to 650'		
4-22-88	Cement	650' to 350'		
	Gel	350' to 200'		
	Cement	200' to surface.		
		<u>5/12/88</u>		
Coal Seams		Description of Monument		
(Name)		Set 8 5/8 inches monument		
(Name)		36" above ground		
(Name)		A.P.I. Number Installed		
(Name)				

and that the work of plugging and filling said well was completed on the 22<sup>nd</sup> day of April, 19 88.

And further deponents saith not.

Sworn to and subscribed before me this 11<sup>th</sup> day of May, 19 88.

John Clowser President  
Clowser Well Service Inc  
Tom McW...  
Notary Public

My commission expires:

August 3, 1991

MAY 13 1988

Permit No. 47-017-3636-P.