

Janie 3/15/89

LATITUDE 39° 22' 30"

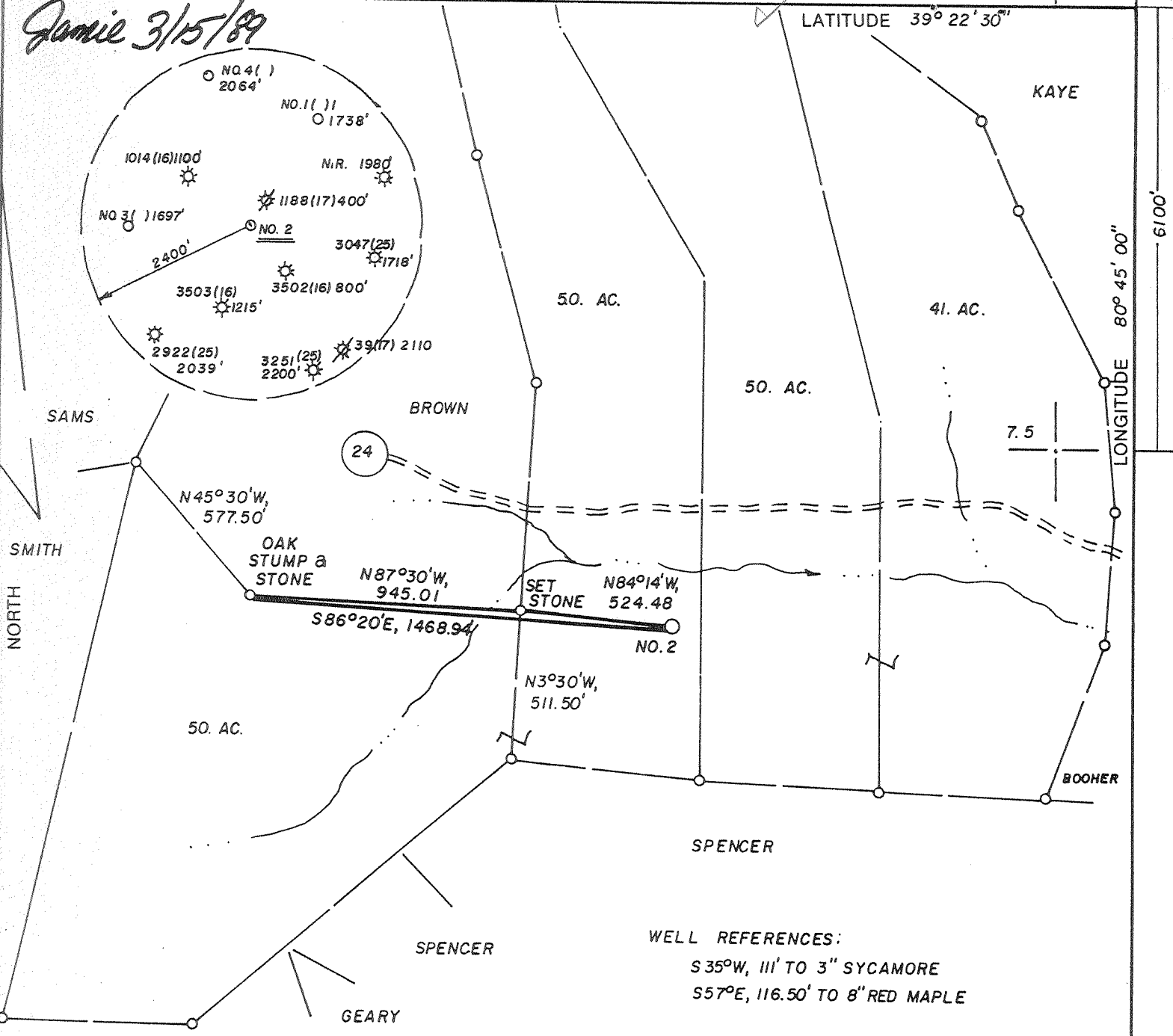

WELL REFERENCES:
 S35°W, 111' TO 3" SYCAMORE
 S57°E, 116.50' TO 8" RED MAPLE

LAND SURVEYING SERVICES
 21 CEDAR LANE
 BRIDGEPORT, WV 26330
 PHONE: 304-842-2018

(+) DENOTES LOCATION OF WELL ON UNITED STATES TOPOGRAPHIC MAPS

FILE NO. _____
 DRAWING NO. _____
 SCALE 1" = 500'
 MINIMUM DEGREE OF ACCURACY 1 IN 200
 PROVEN SOURCE OF ELEVATION TOP OF KNOB 1170' S. OF LOC. AT ELEV. 1307'

I THE UNDERSIGNED, HEREBY CERTIFY THAT THIS PLAT IS CORRECT TO THE BEST OF MY KNOWLEDGE AND BELIEF AND SHOWS ALL THE INFORMATION REQUIRED BY LAW AND THE REGULATIONS ISSUED AND PRESCRIBED BY THE DEPARTMENT OF ENERGY.
 (SIGNED) [Signature]
 R.P.E. _____ L.L.S. NO. 674
STEPHEN D. LOSH

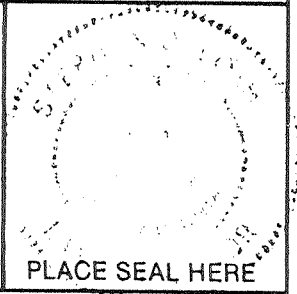

STATE OF WEST VIRGINIA
 DEPARTMENT OF ENERGY
 OIL AND GAS DIVISION



DATE FEB. 21, 19 89
 OPERATOR'S WELL NO. DOAK 2
 API WELL NO. _____

WELL TYPE: OIL _____ GAS X LIQUID INJECTION _____ WASTE DISPOSAL _____
 (IF "GAS,") PRODUCTION X STORAGE _____ DEEP _____ SHALLOW X
 LOCATION: ELEVATION 928' WATERSHED LITTLE FLINT RUN
 DISTRICT GRANT COUNTY DODDRIDGE
 QUADRANGLE WEST UNION 7.5'
 SURFACE OWNER WILLIS W. BROWN ACREAGE 50.
 OIL & GAS ROYALTY OWNER A. DOAK LEASE ACREAGE 191.

47 - 017 - 3695
 STATE COUNTY PERMIT
Cancelled

PROPOSED WORK: DRILL X CONVERT _____ DRILL DEEPER _____ REDRILL _____ FRACTURE OR STIMULATE _____ PLUG OFF OLD FORMATION _____ PERFORATE NEW FORMATION _____ OTHER PHYSICAL CHANGE IN WELL (SPECIFY) _____

PLUG AND ABANDON _____ CLEAN OUT AND REPLUG _____
 TARGET FORMATION ALEXANDER ESTIMATED DEPTH 5500'
 WELL OPERATOR STONEWALL GAS CO. DESIGNATED AGENT CHARLES CANFIELD
 ADDRESS P. O. DRAWER R ADDRESS P. O. DRAWER R
 JANE LEW, WV 26378-0080 JANE LEW, WV 26378-0080

COUNTY NAME
 PERMIT

MAY 24 1991

Janie 3/15/89

25 | 1110

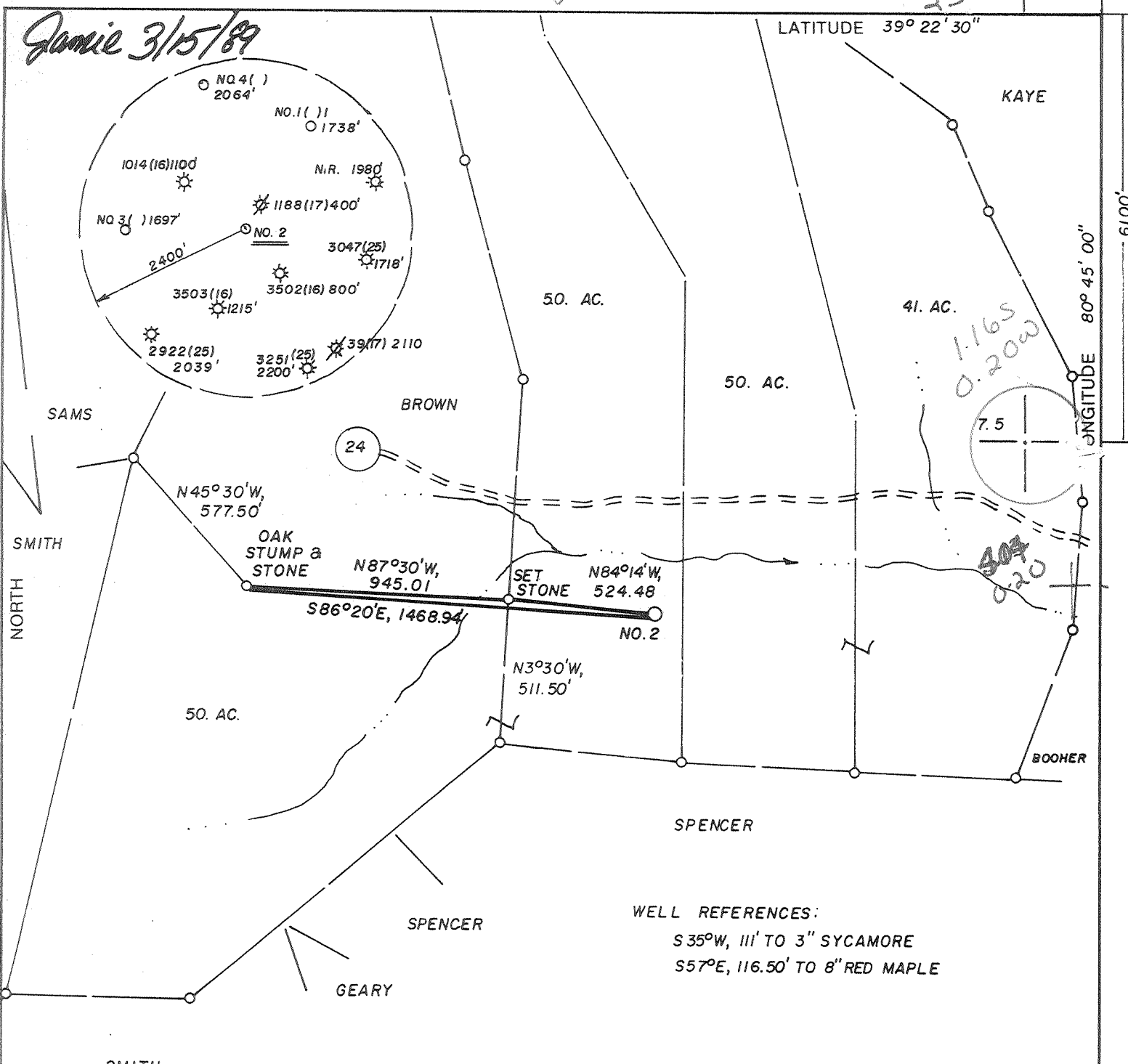

WELL REFERENCES:
 S35°W, 111' TO 3" SYCAMORE
 S57°E, 116.50' TO 8" RED MAPLE

LAND SURVEYING SERVICES
 21 CEDAR LANE
 BRIDGEPORT, WV 26330
 PHONE: 304-842-2018

(+) DENOTES LOCATION OF WELL ON UNITED STATES TOPOGRAPHIC MAPS

FILE NO. _____
 DRAWING NO. _____
 SCALE 1" = 500'
 MINIMUM DEGREE OF ACCURACY 1 IN 200
 PROVEN SOURCE OF ELEVATION TOP OF KNOB 1170' S. OF LOC. AT ELEV. 1307'

I THE UNDERSIGNED, HEREBY CERTIFY THAT THIS PLAT IS CORRECT TO THE BEST OF MY KNOWLEDGE AND BELIEF AND SHOWS ALL THE INFORMATION REQUIRED BY LAW AND THE REGULATIONS ISSUED AND PRESCRIBED BY THE DEPARTMENT OF ENERGY.
 (SIGNED) [Signature]
 R.P.E. _____ L.L.S. NO. 674
STEPHEN D. LOSH

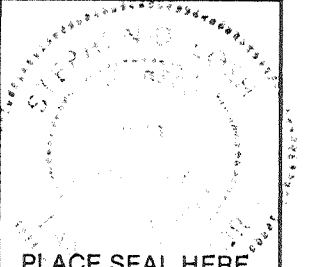

STATE OF WEST VIRGINIA
 DEPARTMENT OF ENERGY
 OIL AND GAS DIVISION



DATE FEB 21, 19 89
 OPERATOR'S WELL NO. DOAK 2
 API WELL NO.

47 - 017 - 3695
 STATE COUNTY PERMIT

WELL TYPE: OIL ___ GAS X LIQUID INJECTION ___ WASTE DISPOSAL ___
 (IF "GAS,") PRODUCTION X STORAGE ___ DEEP ___ SHALLOW X
 LOCATION: ELEVATION 928' WATER SHED LITTLE FLINT RUN
 DISTRICT GRANT 3 COUNTY DODDRIDGE
 QUADRANGLE WEST UNION 7.5' 671 1336

SURFACE OWNER WILLIS W. BROWN ACREAGE 50.
 OIL & GAS ROYALTY OWNER A. DOAK LEASE ACREAGE 191.
 LEASE NO. _____

PROPOSED WORK: DRILL X CONVERT ___ DRILL DEEPER ___ REDRILL ___ FRACTURE OR STIMULATE ___ PLUG OFF OLD FORMATION ___ PERFORATE NEW FORMATION ___ OTHER PHYSICAL CHANGE IN WELL (SPECIFY) _____

PLUG AND ABANDON ___ CLEAN OUT AND REPLUG ___
 TARGET FORMATION ALEXANDER ESTIMATED DEPTH 5500' MAR 24 1989 MAR 24 1989
 WELL OPERATOR STONEWALL GAS CO. DESIGNATED AGENT CHARLES CANFIELD
 ADDRESS P. O. DRAWER R 847 ADDRESS P. O. DRAWER R
JANE LEW, WV 26378-0080 JANE LEW, WV 26378-0080

COUNTY NAME
 PERMIT

FORM WW-6

**STATE OF WEST VIRGINIA
 DEPARTMENT OF ENERGY, DIVISION OF OIL AND GAS
 WELL WORK PERMIT APPLICATION**

- 1) Well Operator: STONEWALL GAS COMPANY *47858, 3, 670*
- 2) Operator's Well Number: DOAK #2 395-S 3) Elevation: 928'
- 4) Well type: (a) Oil or Gas /
 (b) If Gas: Production / Underground Storage /
 Deep Shallow
- 5) Proposed Target Formation(s): BENSON
- 6) Proposed Total Depth: 5250 feet
- 7) Approximate fresh water strata depths: 95 *677, 673', 185'*
- 8) Approximate salt water depths: 1100 *1600'*
- 9) Approximate coal seam depths: N/A *326'-329', 346'-349'*

10) Does land contain coal seams tributary to active mine? Yes / No

11) Proposed Well Work: *Drill & Stimulate New Well*

CASING AND TUBING PROGRAM

TYPE	SPECIFICATIONS			FOOTAGE INTERVALS		CEMENT
	Size	Grade	Weight per ft.	For drilling	Left in well	
Conductor						
Fresh Water	11 3/4	ERW	42#	150	150	38CSR 18-11.3
Coal						<i>38CSR 18-11.2</i>
Intermediate	8 5/8	ERW	23#	1300	1300	38CSR 18-11.3
Production	4 1/2	ERW	10.5#	5200	5200	38 CSR 18-11.1
Tubing						
Liners						

Comment: see well log

RECEIVED
 MAR 14 1989

PACKERS : Kind _____
 Sizes _____
 Depths set _____

For Division of Oil and Gas Use Only

5 Fee(s) paid: Well Work Permit Reclamation Fund WPCP
 Plat WW-9 WW-2B Bond 50 Blanket Agent
 (Type)

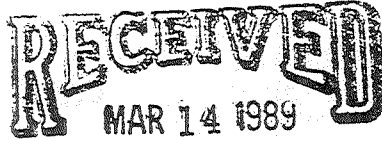

1) Date: MARCH 14, 1989
2) Operator's well number DOAK #2
3) API Well No: 47 - 017 - 3695
State - County - Permit

DIVISION OF OIL & GAS
DEPARTMENT OF ENERGY
STATE OF WEST VIRGINIA
DEPARTMENT OF ENERGY, DIVISION OF OIL AND GAS

NOTICE AND APPLICATION FOR A WELL WORK PERMIT

- 4) Surface Owner(s) to be served:
- (a) Name WILLIS BROWN
Address RT 2, BOX 294
WEST UNION, WV 26456
 - (b) Name _____
Address _____
 - (c) Name _____
Address _____
- 5) (a) Coal Operator:
Name N/A
Address _____
- (b) Coal Owner(s) with Declaration
Name SAME AS SURFACE
Address _____
- Name _____
Address _____
- 6) Inspector MIKE UNDERWOOD
Address RT 2, BOX 114
SALEM, WV 26426
Telephone (304)- 782-1043
- (c) Coal Lessee with Declaration
Name N/A
Address _____

TO THE PERSON(S) NAMED ABOVE TAKE NOTICE THAT:

_____ Included is the lease or leases or other continuing contract or contracts by which I hold the right to extract oil and gas OR

Included is the information required by Chapter 22B, Article 1, Section 8(d) of the Code of West Virginia (see page 2)

I certify that as required under Chapter 22B of the West Virginia Code I have served copies of this notice and application, a location plat, and accompanying documents pages 1 through _____ on the above named parties, by:

- Personal Service (Affidavit attached)
- _____ Certified Mail (Postmarked postal receipt attached)
- _____ Publication (Notice of Publication attached)

I have read and understand Chapter 22B and 38 CSR 11-18, and I agree to the terms and conditions of any permit issued under this application.

I certify under penalty of law that I have personally examined and am familiar with the information submitted on this application form and all attachments, and that based on my inquiry of those individuals immediately responsible for obtaining the information, I believe that the information is true, accurate, and complete.

I am aware that there are significant penalties for submitting false information, including the possibility of fine and imprisonment.

Well Operator STONEWALL GAS COMPANY
By: Beij- A. Hurst
Its: PRESIDENT
Address PO DRAWER R
JANE LEW, WV 26378-0080
Telephone 304-884-7881

Subscribed and sworn before me this 14TH day of MARCH, 1989

Richard K. E. [Signature]
My commission expires OCTOBER 14, 1993

XXXXXXXXXXXXXXXXX
COMMISSIONER