

# SPENCER - BOOHER LEASES

*Janie 8/30/89*

## WELL NO. 1

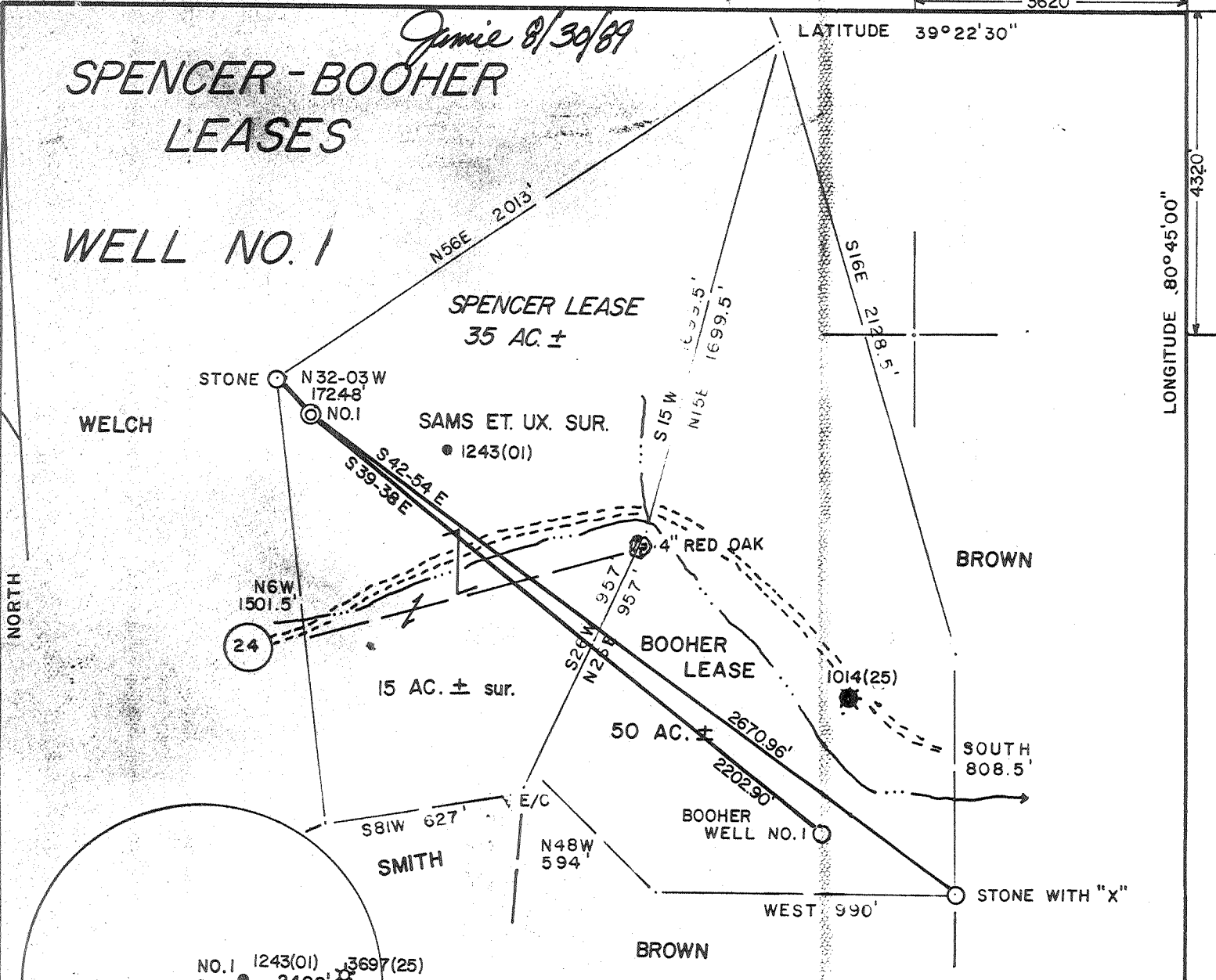

I, THE UNDERSIGNED, HEREBY CERTIFY THAT THIS PLAT IS CORRECT TO THE BEST OF MY KNOWLEDGE AND BELIEF AND SHOWS ALL THE INFORMATION REQUIRED BY LAW AND THE REGULATIONS ISSUED AND PRESCRIBED BY THE DEPARTMENT OF ENERGY.

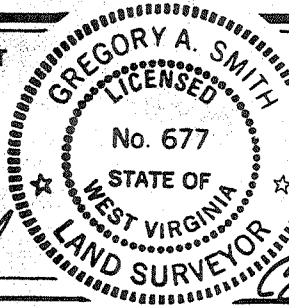

(+) DENOTES LOCATION OF WELL ON UNITED STATES TOPOGRAPHIC MAPS.  
 DATE AUGUST 18, 19 89  
 OPERATORS WELL NO. SPENCER NO.1-REV.  
 API WELL NO. 47 - 017 - 3738  
 STATE COUNTY PERMIT  
 CONC. → SECOND REVISION CANCELLED

L.L.S. 677 Gregory A. Smith  
 MINIMUM DEGREE OF ACCURACY 1 / 200 FILE NO. 1993 (27-38) (26-71)  
 PROVEN SOURCE OF ELEVATION TOP OF KNOB ELEV. = 1307' SCALE 1" = 500'

STATE OF WEST VIRGINIA  
 DEPARTMENT OF ENERGY  
 OIL AND GAS DIVISION



WELL TYPE: OIL  GAS  LIQUID INJECTION  WASTE DISPOSAL  IF "GAS" PRODUCTION  STORAGE  DEEP  SHALLOW   
 LOCATION: ELEVATION 1141' WATERSHED LITTLE FLINT RUN  
 DISTRICT GRANT COUNTY DODDRIDGE QUADRANGLE WEST UNION 7.5'  
 SURFACE OWNER LARRY M. & CAROLYN SAMS ACREAGE 35 OF 50  
 ROYALTY OWNER LARRY M. & CAROLYN SAMS LEASE ACREAGE 50  
 PROPOSED WORK: LEASE NO. \_\_\_\_\_  
 DRILL  CONVERT  DRILL DEEPER  REDRILL  FRACTURE OR STIMULATE  PLUG OFF OLD FORMATION  PERFORATE NEW FORMATION  PLUG AND ABANDON  CLEAN OUT AND REPLUG  OTHER \_\_\_\_\_  
 PHYSICAL CHANGE IN WELL (SPECIFY) \_\_\_\_\_ TARGET FORMATION ALEXANDER  
 ESTIMATED DEPTH 5600'

WELL OPERATOR CHESTERFIELD ENERGY CORP. DESIGNATED AGENT SAMUEL J. CANN ADDRESS 203 WEST MAIN STREET CLARKSBURG, WV 26301  
 ADDRESS 203 WEST MAIN STREET CLARKSBURG, WV 26301

COUNTY NAME DODDRIDGE PERMIT 3738

*Janie 8/30/89*

# SPENCER - BOOHER LEASES

## WELL NO. 1

LATITUDE 39° 22' 30"

LONGITUDE 80° 45' 00"

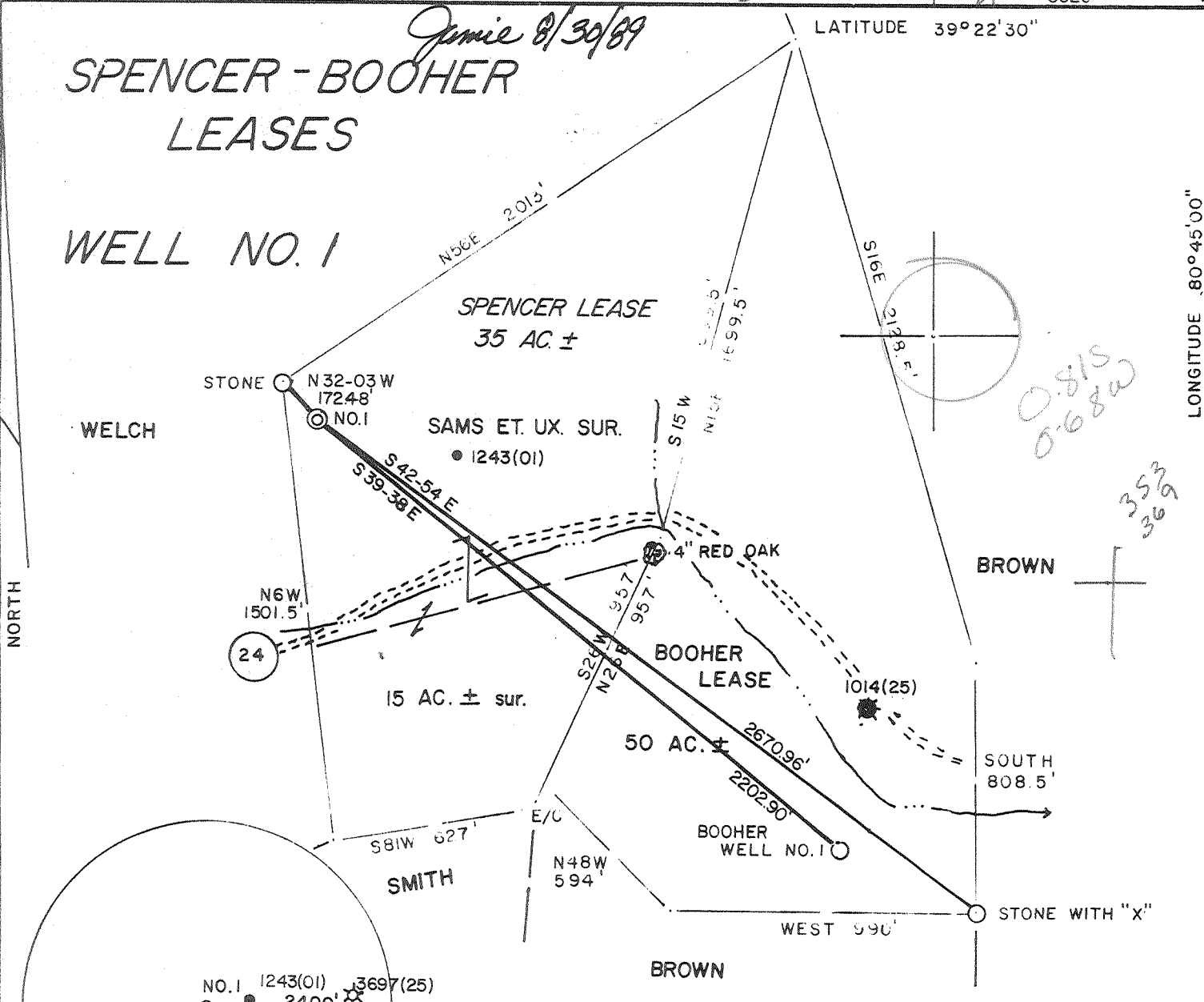

*0.815  
0.682*

*353  
369*

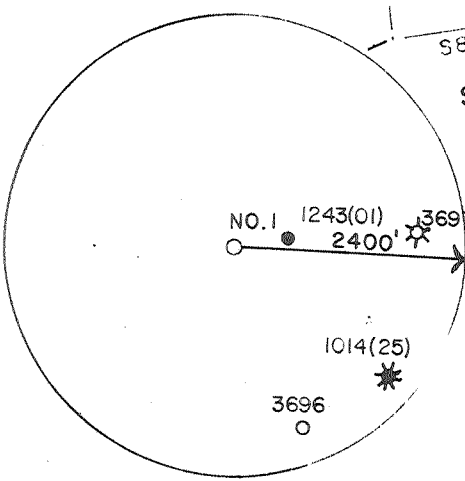

### REFERENCES

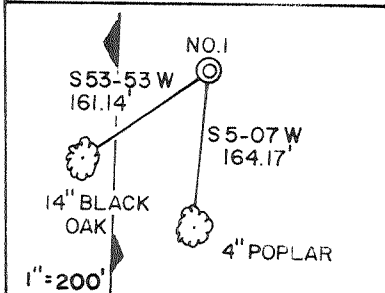

I THE UNDERSIGNED, HEREBY CERTIFY THAT THIS PLAT IS CORRECT TO THE BEST OF MY KNOWLEDGE AND BELIEF AND SHOWS ALL THE INFORMATION REQUIRED BY LAW AND THE REGULATIONS ISSUED AND PRESCRIBED BY THE DEPARTMENT OF ENERGY.

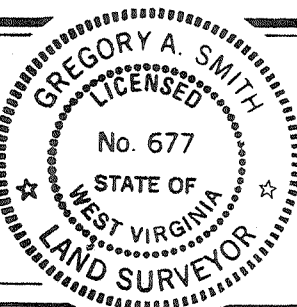

(+) DENOTES LOCATION OF WELL ON UNITED STATES TOPOGRAPHIC MAPS.  
DATE AUGUST 18, 19 89  
OPERATORS WELL NO. SPENCER NO. 1-REV.  
API WELL NO. 47 - 017 - 3738  
STATE COUNTY PERMIT  
*SECOND REVISION*

L.L.S. 677 *Gregory A. Smith*

MINIMUM DEGREE OF ACCURACY 1 / 200 FILE NO. 1993 (27-38)(26-71)  
PROVEN SOURCE OF ELEVATION TOP OF KNOB ELEV. = 1307' SCALE 1" = 500'

**STATE OF WEST VIRGINIA**  
DEPARTMENT OF ENERGY  
**OIL AND GAS DIVISION**



WELL TYPE: OIL  GAS  LIQUID INJECTION  WAS-E DISPOSAL  IF "GAS" PRODUCTION  STORAGE  DEEP  SHALLOW   
LOCATION: ELEVATION 1141' WATERSHED LITTLE FLINT RUN  
DISTRICT GRANT 3 COUNTY DODDRIDGE QUADRANGLE WEST UNION 7.5' 671  
SURFACE OWNER LARRY M. & CAROLYN SAMS ACREAGE 35 OF 50 133  
ROYALTY OWNER LARRY M. & CAROLYN SAMS LEASE ACREAGE 50 6  
PROPOSED WORK: LEASE NO. \_\_\_\_\_  
DRILL  CONVERT  DRILL DEEPER  REDRILL  FRACTURE OR STIMULATE  PLUG OFF OLD FORMATION  PERFORATE NEW FORMATION  PLUG AND ABANDON  CLEAN OUT AND REPLUG  OTHER \_\_\_\_\_  
PHYSICAL CHANGE IN WELL (SPECIFY) \_\_\_\_\_ TARGET FORMATION ALEXANDER  
ESTIMATED DEPTH 5600'

WELL OPERATOR CHESTERFIELD ENERGY CORP. DESIGNATED AGENT SAMUEL J. CANN SEP 1 1989  
ADDRESS 203 WEST MAIN STREET ADDRESS 203 WEST MAIN STREET  
CLARKSBURG, WV 26301 CLARKSBURG, WV 26301

*Janice 7/26/89*  
**SPENCER - BOOHER LEASES**

**WELL NO. 1**

LATITUDE 39°22'30"

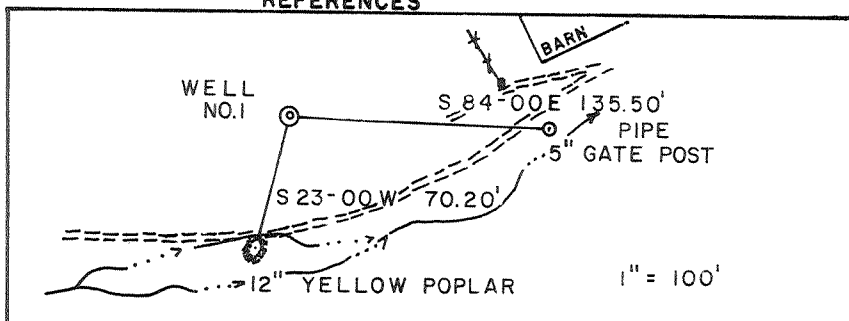
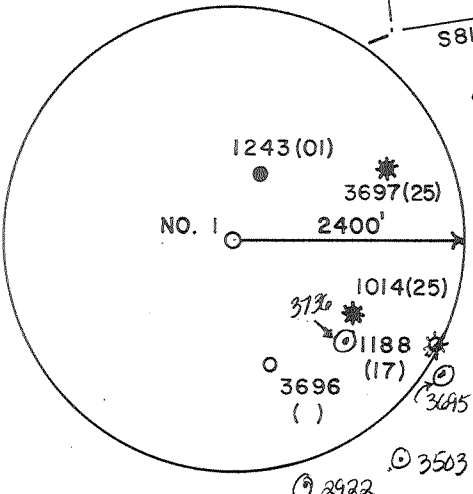
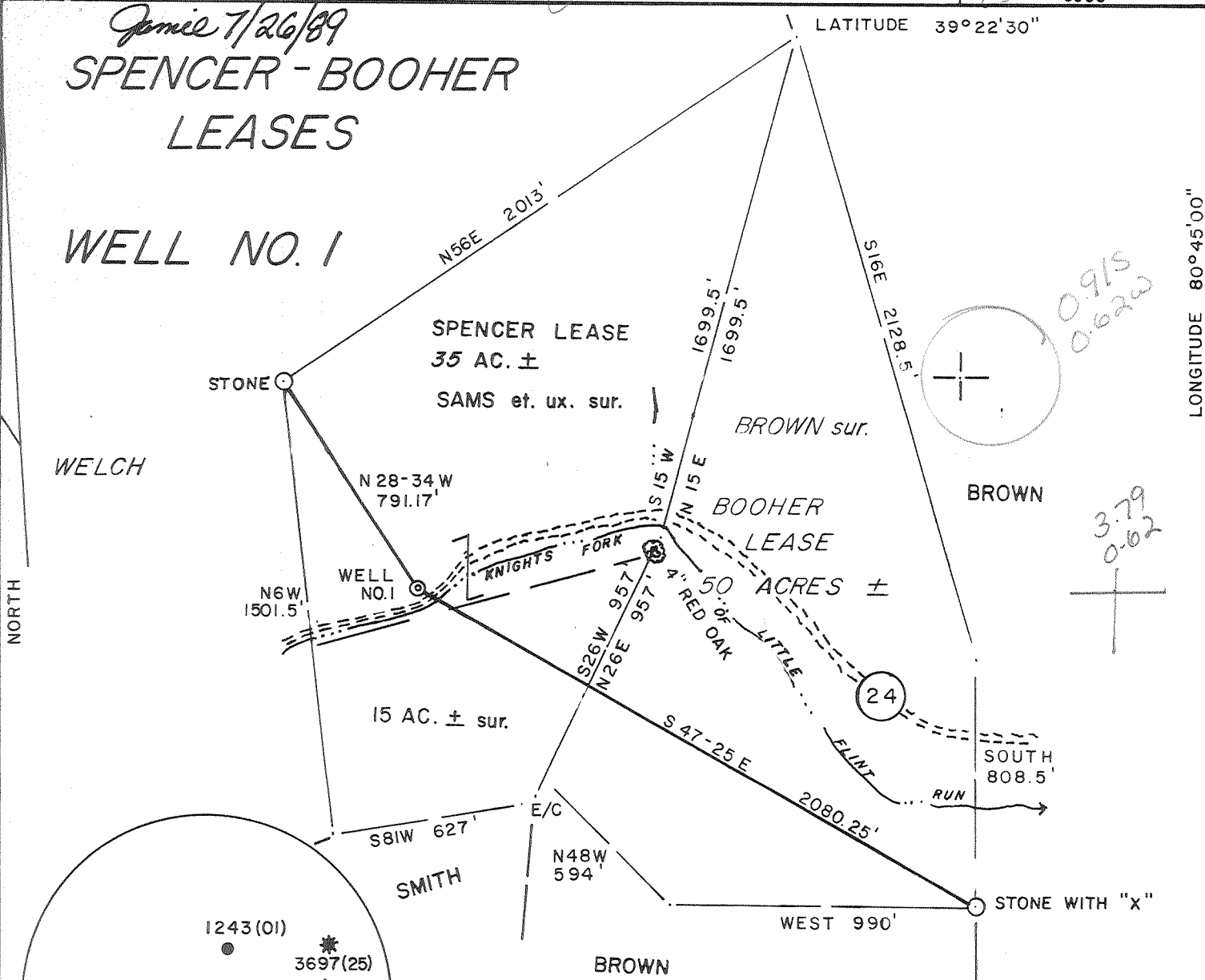

I THE UNDERSIGNED, HEREBY CERTIFY THAT THIS PLAT IS CORRECT TO THE BEST OF MY KNOWLEDGE AND BELIEF AND SHOWS ALL THE INFORMATION REQUIRED BY LAW AND THE REGULATIONS ISSUED AND PRESCRIBED BY THE DEPARTMENT OF ENERGY.

L.L.S. 677 *Gregory A. Smith*

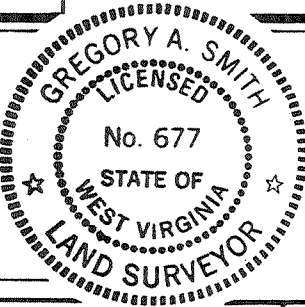

(+) DENOTES LOCATION OF WELL ON UNITED STATES TOPOGRAPHIC MAPS.  
 DATE JULY 12, 19 89  
 OPERATORS WELL NO. SPENCER NO. 1  
 API WELL NO. 47 - 017 - 3738  
 STATE COUNTY PERMIT

MINIMUM DEGREE OF ACCURACY 1 / 200 FILE NO. 1993 (27-71)  
 PROVEN SOURCE OF ELEVATION TOP OF KNOB ELEV. = 1307' SCALE 1" = 500'

**STATE OF WEST VIRGINIA**  
 DEPARTMENT OF ENERGY  
**OIL AND GAS DIVISION**

WELL TYPE: OIL  GAS  LIQUID INJECTION  WASTE DISPOSAL  IF "GAS" PRODUCTION  STORAGE  DEEP  SHALLOW

LOCATION: ELEVATION 955' WATERSHED KNIGHTS FORK OF LITTLE FLINT RUN  
 DISTRICT GRANT COUNTY DODDRIDGE QUADRANGLE WEST UNION 7.5' 6  
 SURFACE OWNER LARRY M. & CAROLYN SAMS ACREAGE 50  
 ROYALTY OWNER LARRY M. & CAROLYN SAMS LEASE ACREAGE 50

PROPOSED WORK: DRILL  CONVERT  DRILL DEEPER  REDRILL  FRACTURE OR STIMULATE  PLUG OFF OLD FORMATION  PERFORATE NEW FORMATION  PLUG AND ABANDON  CLEAN OUT AND REPLUG  OTHER   
 PHYSICAL CHANGE IN WELL (SPECIFY) \_\_\_\_\_ TARGET FORMATION ALEXANDER  
 ESTIMATED DEPTH 5550' *28 1989*

WELL OPERATOR CHESTERFIELD ENERGY CORP. DESIGNATED AGENT SAMUEL J. CANN  
 ADDRESS 203 WEST MAIN STREET ADDRESS 203 WEST MAIN STREET  
 CLARKSBURG, WV 26301 CLARKSBURG, WV 26301



**RECEIVED**  
JUL 25 1989

1) Date: July 18th, 1989  
2) Operator's well number  
SPENCER WELL NO. 1  
3) API Well No: 47 - 017 - 3738  
State - County - Permit

**DIVISION OF OIL & GAS**  
**DEPARTMENT OF ENERGY OF WEST VIRGINIA**  
**DEPARTMENT OF ENERGY, DIVISION OF OIL AND GAS**

NOTICE AND APPLICATION FOR A WELL WORK PERMIT

4) Surface Owner(s) to be served:  
(a) Name Larry M. & Carolyn Sams  
Address Rt. 3, Box 338  
Parkersburg, WV 26101  
(b) Name \_\_\_\_\_  
Address \_\_\_\_\_  
(c) Name \_\_\_\_\_  
Address \_\_\_\_\_  
6) Inspector Mike Underwood  
Address Rt. 2, Box 135  
Salem, WV 26426  
Telephone (304)- 782 - 1043

5) (a) Coal Operator:  
Name N/A  
Address \_\_\_\_\_  
(b) Coal Owner(s) with Declaration  
Name N/A  
Address \_\_\_\_\_  
Name \_\_\_\_\_  
Address \_\_\_\_\_  
(c) Coal Lessee with Declaration  
Name N/A  
Address \_\_\_\_\_

TO THE PERSON(S) NAMED ABOVE TAKE NOTICE THAT:

\_\_\_\_\_ Included is the lease or leases or other continuing contract or contracts by which I hold the right to extract oil and gas OR  
XX Included is the information required by Chapter 22B, Article 1, Section 8(d) of the Code of West Virginia (see page 2)  
I certify that as required under Chapter 22B of the West Virginia Code I have served copies of this notice and application, a location plat, and accompanying documents pages 1 through 7 on the above named parties, by:  
\_\_\_\_\_ Personal Service (Affidavit attached) ..  
\_\_\_\_\_ Certified Mail (Postmarked postal receipt attached)  
\_\_\_\_\_ Publication (Notice of Publication attached)

I have read and understand Chapter 22B and 38 CSR 11-18, and I agree to the terms and conditions of any permit issued under this application.  
I certify under penalty of law that I have personally examined and am familiar with the information submitted on this application form and all attachments, and that based on my inquiry of those individuals immediately responsible for obtaining the information, I believe that the information is true, accurate, and complete.

I am aware that there are significant penalties for submitting false information, including the possibility of fine and imprisonment.  
Well Operator Chesterfield Energy Corporation  
By: Samuel D. Linn  
Its: Vice President Sales & Contracts  
Address 203 West Main Street  
Clarksburg, WV 26301  
Telephone 623 - 5467

Subscribed and sworn before me this 18th day of July, 1989  
Brenda D. Mummond Notary Public  
My commission expires June 14, 1994