

*Jamie*  
*2/6/92*

# PARKWAY/FISHER LEASE

## 22.5 ACRES±

### WELL NO. 1

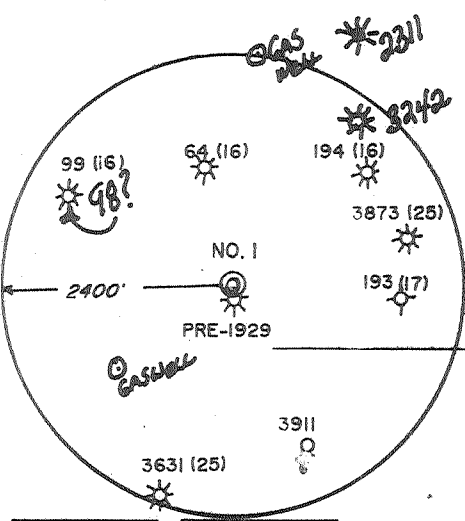
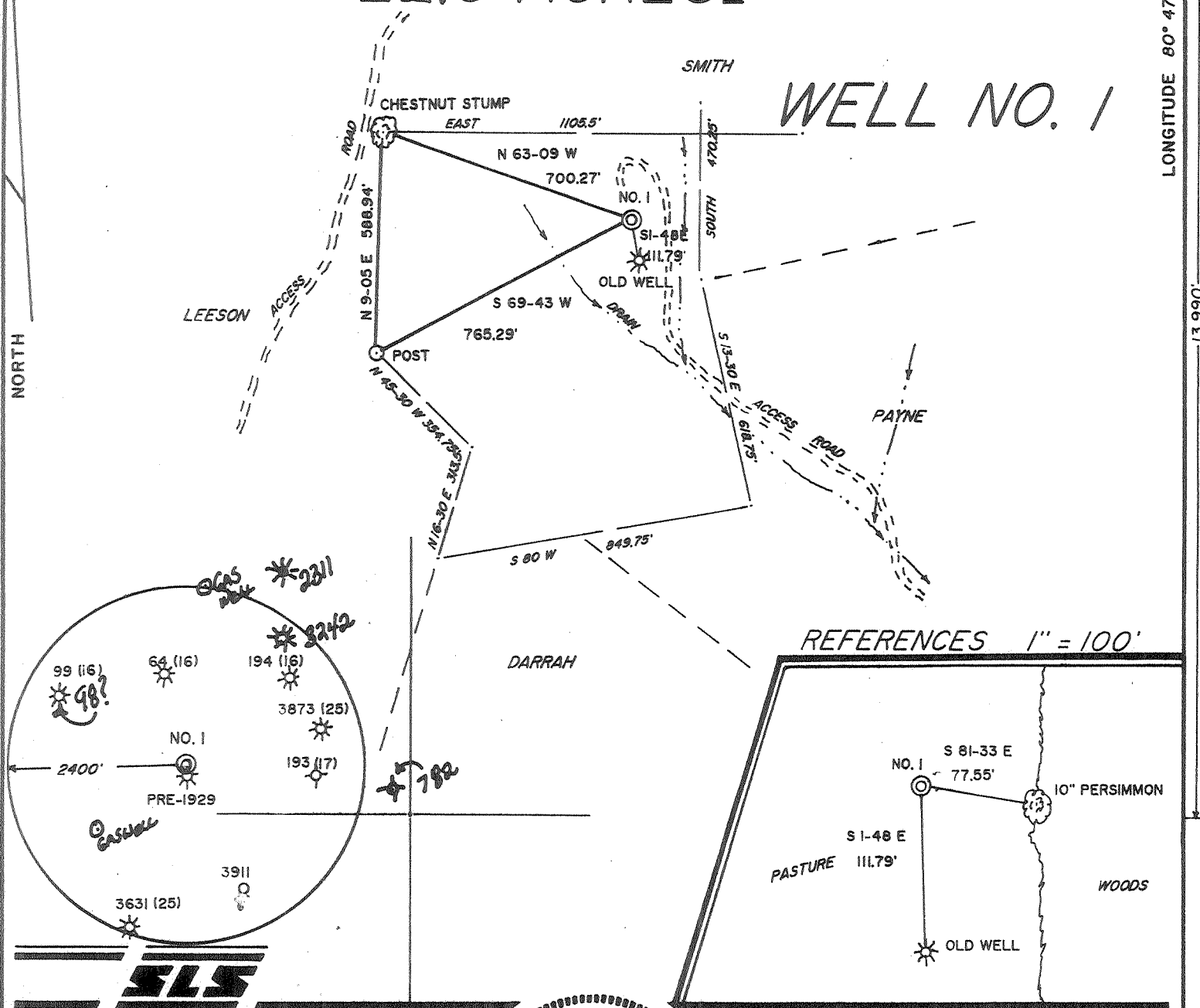

REFERENCES 1" = 100'

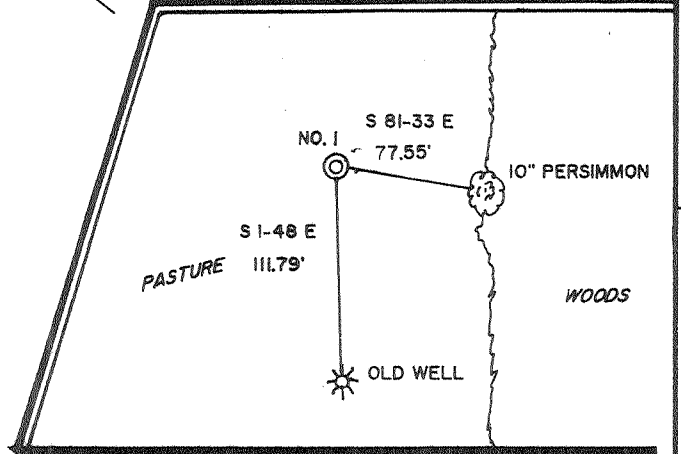

I THE UNDERSIGNED, HEREBY CERTIFY THAT THIS PLAT IS CORRECT TO THE BEST OF MY KNOWLEDGE AND BELIEF AND SHOWS ALL THE INFORMATION REQUIRED BY LAW AND THE REGULATIONS ISSUED AND PRESCRIBED BY THE DEPARTMENT OF ENERGY.

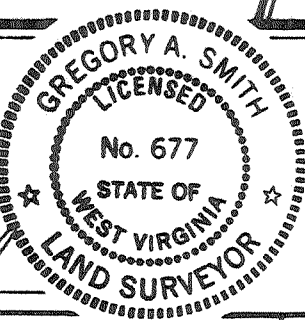

(+) DENOTES LOCATION OF WELL ON UNITED STATES TOPOGRAPHIC MAPS.  
DATE JANUARY 7, 19 92  
OPERATORS WELL NO. PARKWAY/FISHER NO. 1  
WVDODO03901  
API WELL NO. 47 - 017 - 3940  
STATE COUNTY PERMIT  
*Cancelled*

L.L.S. Gregory A. Smith  
677

MINIMUM DEGREE OF ACCURACY 1 / 200 FILE NO. 2800 (39-20)  
PROVEN SOURCE OF ELEVATION JUNCTION OF ROADS ELEVATION 884' SCALE 1" = 400'

STATE OF WEST VIRGINIA  
DEPARTMENT OF ENERGY  
OIL AND GAS DIVISION



WELL TYPE: OIL  GAS  LIQUID INJECTION  WASTE DISPOSAL  IF "GAS" PRODUCTION  STORAGE  DEEP  SHALLOW   
LOCATION: ELEVATION 1018' WATERSHED UPPER RUN  
DISTRICT SOUTHWEST COUNTY DODDRIDGE QUADRANGLE OXFORD 7.5'  
SURFACE OWNER JOHN PAYNE ACREAGE 22.5 OF 61.7  
ROYALTY OWNER BERNARD G. FISHER ET. AL. LEASE ACREAGE 22.5  
PROPOSED WORK: LEASE NO. WV02354 - +  
DRILL  CONVERT  DRILL DEEPER  REDRILL  FRACTURE OR STIMULATE  PLUG OFF OLD FORMATION  PERFORATE NEW FORMATION  PLUG AND ABANDON  CLEAN OUT AND REPLUG  OTHER   
PHYSICAL CHANGE IN WELL (SPECIFY) \_\_\_\_\_ TARGET FORMATION ALEXANDER  
ESTIMATED DEPTH 5188'

WELL OPERATOR EASTERN AMERICAN ENERGY CORP. DESIGNATED AGENT JOHN M. PALETTI  
ADDRESS BOX N GLENVILLE, WV 26351 ADDRESS 501 56th ST. CHARLESTON, WV 25304

COUNTY NAME DODD  
PERMIT 3940

*Jamie*  
*2/6/92*

# PARKWAY/FISHER LEASE

## 22.5 ACRES±

LONGITUDE 80° 47' 30"

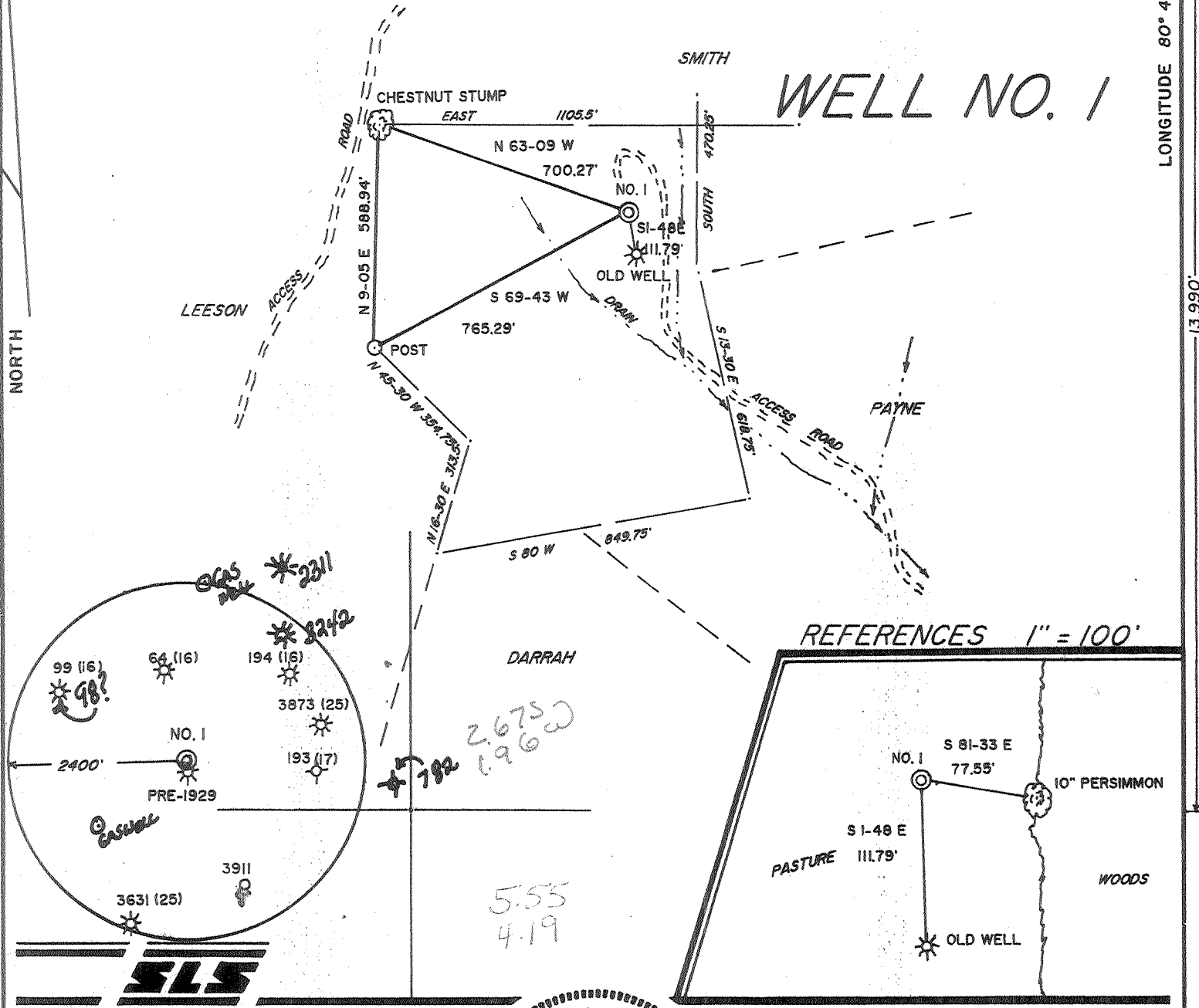

REFERENCES 1" = 100'

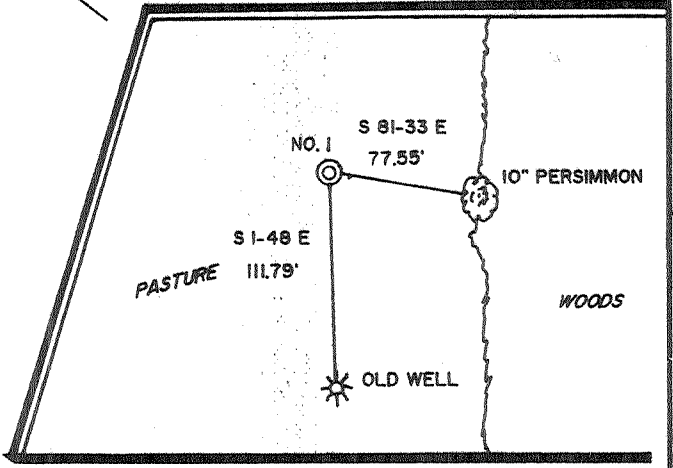

I THE UNDERSIGNED, HEREBY CERTIFY THAT THIS PLAT IS CORRECT TO THE BEST OF MY KNOWLEDGE AND BELIEF AND SHOWS ALL THE INFORMATION REQUIRED BY LAW AND THE REGULATIONS ISSUED AND PRESCRIBED BY THE DEPARTMENT OF ENERGY.

L.L.S. 677 *Gregory A. Smith*

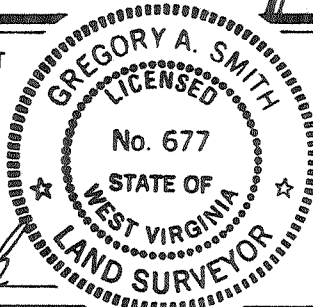

(+) DENOTES LOCATION OF WELL ON UNITED STATES TOPOGRAPHIC MAPS.  
 DATE JANUARY 7, 19 92  
 OPERATORS WELL NO. PARKWAY/FISHER NO. 1  
WVD0003901  
 API WELL NO. 47 - 017 - 3940  
 STATE COUNTY PERMIT

MINIMUM DEGREE OF ACCURACY 1 / 200 FILE NO. 2800 (39-20)  
 PROVEN SOURCE OF ELEVATION JUNCTION OF ROADS ELEVATION 884' SCALE 1" = 400'

STATE OF WEST VIRGINIA DEPARTMENT OF ENERGY OIL AND GAS DIVISION



WELL TYPE: OIL \_\_\_ GAS X LIQUID INJECTION \_\_\_ WASTE DISPOSAL \_\_\_ "GAS" PRODUCTION X STORAGE \_\_\_ DEEP \_\_\_ SHALLOW X  
 LOCATION: ELEVATION 1018' WATERSHED UPPER RUN  
 DISTRICT SOUTHWEST 7 COUNTY DODDRIDGE QUADRANGLE OXFORD 7.5'  
 SURFACE OWNER JOHN PAYNE ACREAGE 22.5 OF 61.7  
 ROYALTY OWNER BERNARD G. FISHER ET. AL. LEASE ACREAGE 22.5  
 PROPOSED WORK: LEASE NO. WV02354-+  
 DRILL X CONVERT \_\_\_ DRILL DEEPER \_\_\_ REDRILL \_\_\_ FRACTURE OR STIMULATE X PLUG OFF OLD FORMATION \_\_\_ PERFORATE NEW FORMATION \_\_\_ PLUG AND ABANDON \_\_\_ CLEAN OUT AND REPLUG \_\_\_ OTHER \_\_\_  
 PHYSICAL CHANGE IN WELL (SPECIFY) \_\_\_ TARGET FORMATION ALEXANDER  
 ESTIMATED DEPTH 5188'

WELL OPERATOR EASTERN AMERICAN ENERGY CORP. DESIGNATED AGENT JOHN M. PALETTI  
 ADDRESS BOX N GLENVILLE, WV 26351 ADDRESS 501 56th ST, CHARLESTON, WV 25304

017-3940  
Issued 2/10/92

FORM WW-2B

Page 3 of 8

STATE OF WEST VIRGINIA  
DEPARTMENT OF ENERGY, DIVISION OF OIL AND GAS  
WELL WORK PERMIT APPLICATION

Expires 2/10/94

259

- 1) Well Operator: Eastern American Energy Corporation 14990 (7) 525
- 2) Operator's Well Number: PARKWAY/FISHER #1 3) Elevation: 1018'  
WVDOD003901
- 4) Well type: (a) Oil   / or Gas XX/  
(b) If Gas: Production XX/ Underground Storage   /  
Deep   / Shallow XX/
- 5) Proposed Target Formation(s): Alexander <sup>439</sup>
- 6) Proposed Total Depth: 5188' feet
- 7) Approximate fresh water strata depths: 188', 213', 280', 388'
- 8) Approximate salt water depths: None
- 9) Approximate coal seam depths: 141'?
- 10) Does land contain coal seams tributary to active mine? Yes   / No XX/
- 11) Proposed Well Work: Drill and complete new well.
- 12)

RECEIVED  
Division of Energy  
JAN 24 92

CASING AND TUBING PROGRAM

TYPE	SPECIFICATIONS			FOOTAGE INTERVALS		CEMENT
	Size	Grade	Weight per ft.	For drilling	Left in well	Fill-up (cu. ft.)
Conductor	11-3/4"	F-25	32.0	40'		
Fresh Water	8-5/8"	F-25	20.0	1000'	1000'	C.T.S. 38CSR18-11.3 38CSR18-11.2
Coal						
Intermediate						
Production	4-1/2"	J-55	10.5	5103'	5103'	38CSR18-11.1
Tubing						
Liners						

PACKERS : Kind \_\_\_\_\_  
Sizes \_\_\_\_\_  
Depths set \_\_\_\_\_

For Division of Oil and Gas Use Only

25141  
2

Fee(s) paid:  Well Work Permit  Reclamation Fund  WPCP

Plat  WW-9  WW-2B  Bond Blanket  Agent

(Type)

1) Date: January 16, 1992  
2) Operator's well number  
PARKWAY/FISHER #1 WVDOD003901  
3) API Well No: 47 - 017 - 3940  
State - County - Permit

STATE OF WEST VIRGINIA  
DEPARTMENT OF ENERGY, DIVISION OF OIL AND GAS

NOTICE AND APPLICATION FOR A WELL WORK PERMIT

RECEIVED  
Division of Energy  
JAN 24 92

4) Surface Owner(s) to be served:  
(a) Name John Payne  
Address 3419 West 88th  
Cleveland, OH 44102  
(b) Name \_\_\_\_\_  
Address \_\_\_\_\_  
(c) Name \_\_\_\_\_  
Address \_\_\_\_\_

5) (a) Coal Operator?  
Name N/A  
Address \_\_\_\_\_  
(b) Coal Owner(s) with Declaration  
Name N/A  
Address \_\_\_\_\_  
Name \_\_\_\_\_  
Address \_\_\_\_\_

6) Inspector Mike Underwood  
Address Rt. 2 Box 135  
Salem, WV 26426  
Telephone (304)- 782-1043

(c) Coal Lessee with Declaration  
Name N/A  
Address \_\_\_\_\_

TO THE PERSON(S) NAMED ABOVE TAKE NOTICE THAT:

       Included is the lease or leases or other continuing contract or contracts by which I hold the right to extract oil and gas OR  
X Included is the information required by Chapter 22B, Article 1, Section 8(d) of the Code of West Virginia (see page 2)

I certify that as required under Chapter 22B of the West Virginia Code I have served copies of this notice and application, a location plat, and accompanying documents pages 1 through 8 on the above named parties, by:

- Personal Service (Affidavit attached)
- X Certified Mail (Postmarked postal receipt attached)
- Publication (Notice of Publication attached)

I have read and understand Chapter 22B and 38 CSR 11-18, and I agree to the terms and conditions of any permit issued under this application.

I certify under penalty of law that I have personally examined and am familiar with the information submitted on this application form and all attachments, and that based on my inquiry of those individuals immediately responsible for obtaining the information, I believe that the information is true, accurate, and complete.

I am aware that there are significant penalties for submitting false information, including the possibility of fine and imprisonment.

Well Operator Eastern American Energy Corporation  
By: John M. Gallett  
Its: Designated Agent  
Address P.O. Box N  
Glenville, WV 26351  
Telephone 304-462-5781

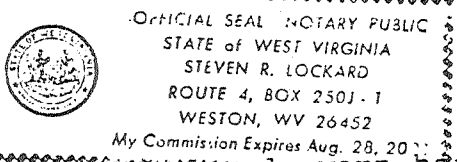

Subscribed and sworn to before me this 16 day of January, 1992

Steven R. Lockard Notary Public  
My commission expires August 28, 2001