

# HARRIS LEASE WELL NO. 2

*Janice*  
*3/6/92*

## 42.5 ACRES±

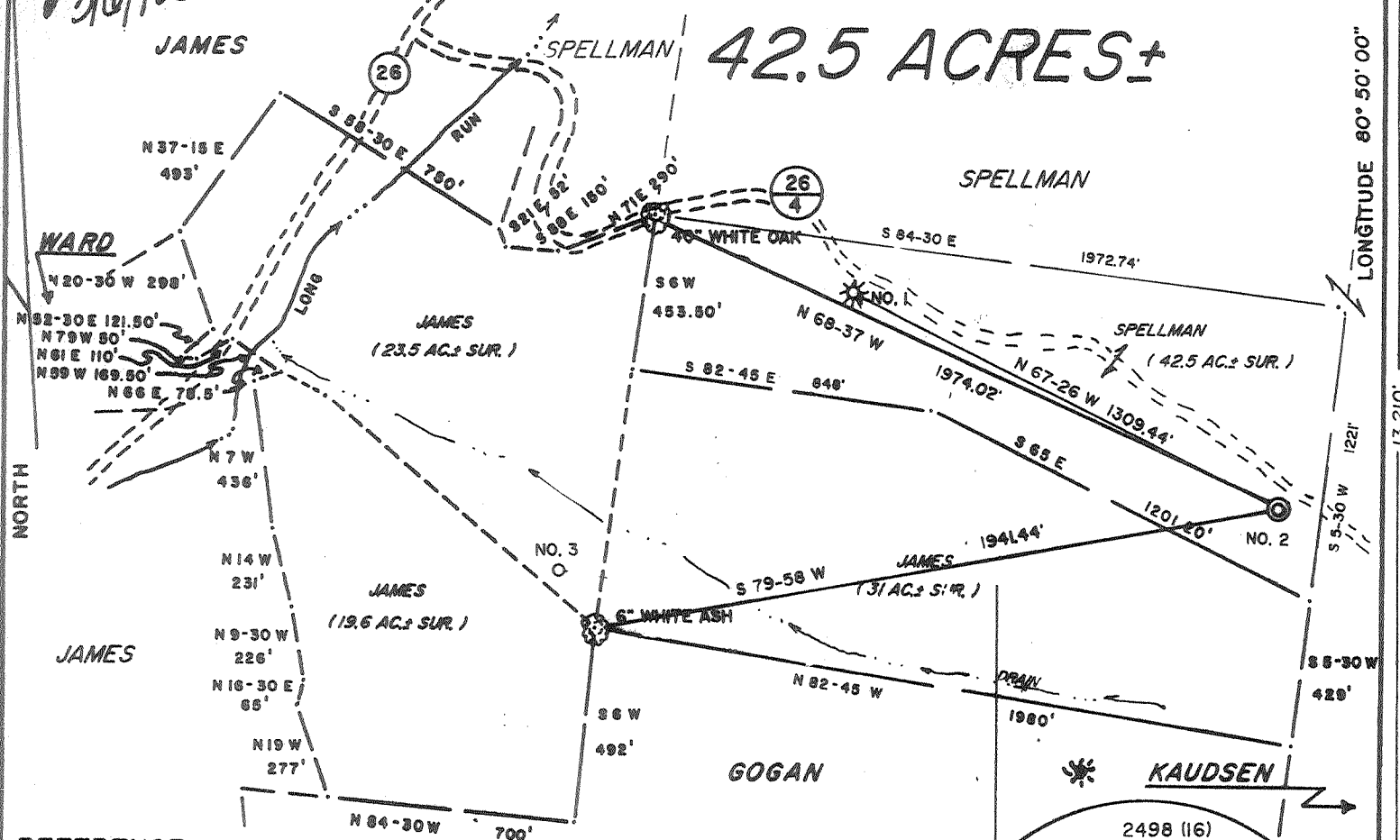

REFERENCES 1" = 100'

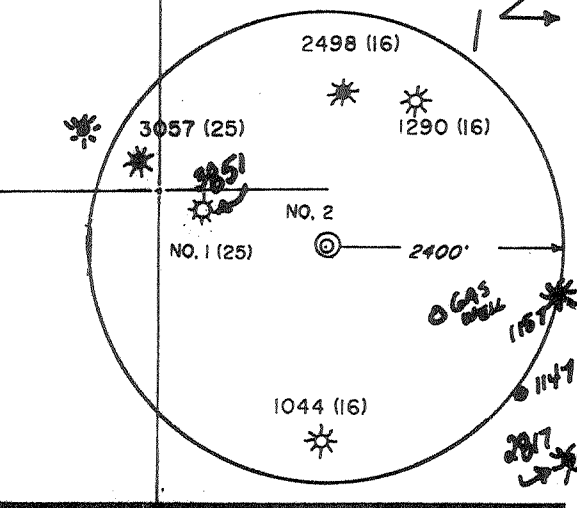
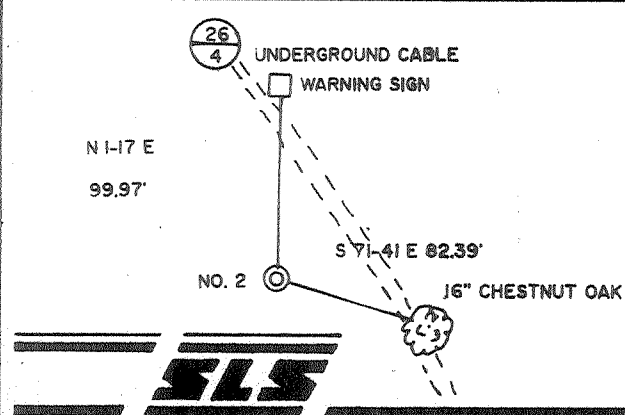

I THE UNDERSIGNED, HEREBY CERTIFY THAT THIS PLAT IS CORRECT TO THE BEST OF MY KNOWLEDGE AND BELIEF AND SHOWS ALL THE INFORMATION REQUIRED BY LAW AND THE REGULATIONS ISSUED AND PRESCRIBED BY THE DEPARTMENT OF ENERGY.

L.L.S. 677 Gregory A. Smith

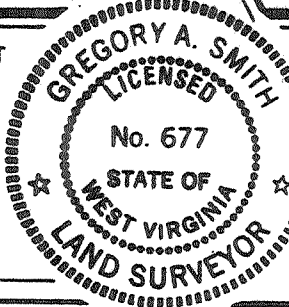

(+) DENOTES LOCATION OF WELL ON UNITED STATES TOPOGRAPHIC MAPS.

DATE OCTOBER 24, 19 91

OPERATORS WELL NO. HARRIS NO. 2

API WELL NO. 47 - 017 - 03943

STATE Conceded COUNTY Conceded PERMIT

MINIMUM DEGREE OF ACCURACY 1 / 200 FILE NO. 2439 [38-52]

PROVEN SOURCE OF ELEVATION JUNCTION OF ROADS ELEVATION = 839' SCALE 1" = 500'

STATE OF WEST VIRGINIA DEPARTMENT OF ENERGY OIL AND GAS DIVISION



WELL TYPE: OIL  GAS  LIQUID INJECTION  WASTE DISPOSAL  IF "GAS" PRODUCTION  STORAGE  DEEP  SHALLOW

LOCATION: ELEVATION 1106' WATERSHED LONG RUN DISTRICT CENTRAL COUNTY DODDRIDGE QUADRANGLE WEST UNION 7.5'

SURFACE OWNER KENT R. SPELLMAN ET. UX. ACREAGE 42.5

ROYALTY OWNER DANIEL R. HARRIS HEIRS ET. AL. LEASE ACREAGE 42.5

PROPOSED WORK: DRILL  CONVERT  DRILL DEEPER  REDRILL  FRACTURE OR STIMULATE  PLUG OFF OLD FORMATION  PERFORATE NEW FORMATION  PLUG AND ABANDON  CLEAN OUT AND REPLUG  OTHER

PHYSICAL CHANGE IN WELL (SPECIFY) \_\_\_\_\_ TARGET FORMATION ALEXANDER ESTIMATED DEPTH 5900'

WELL OPERATOR DEVONIAN APPALACHIAN CO., INC. DESIGNATED AGENT ROBERT ANDERSON

ADDRESS RT. 1 BOX 114-B MINERALWELLS, WV 26150 ADDRESS RT. 1 BOX 114-B MINERALWELLS, WV 26150

LONGITUDE 80° 50' 00" 0000 3943

# HARRIS LEASE WELL NO. 2

*Jamie*  
3/6/92

## 42.5 ACRES±

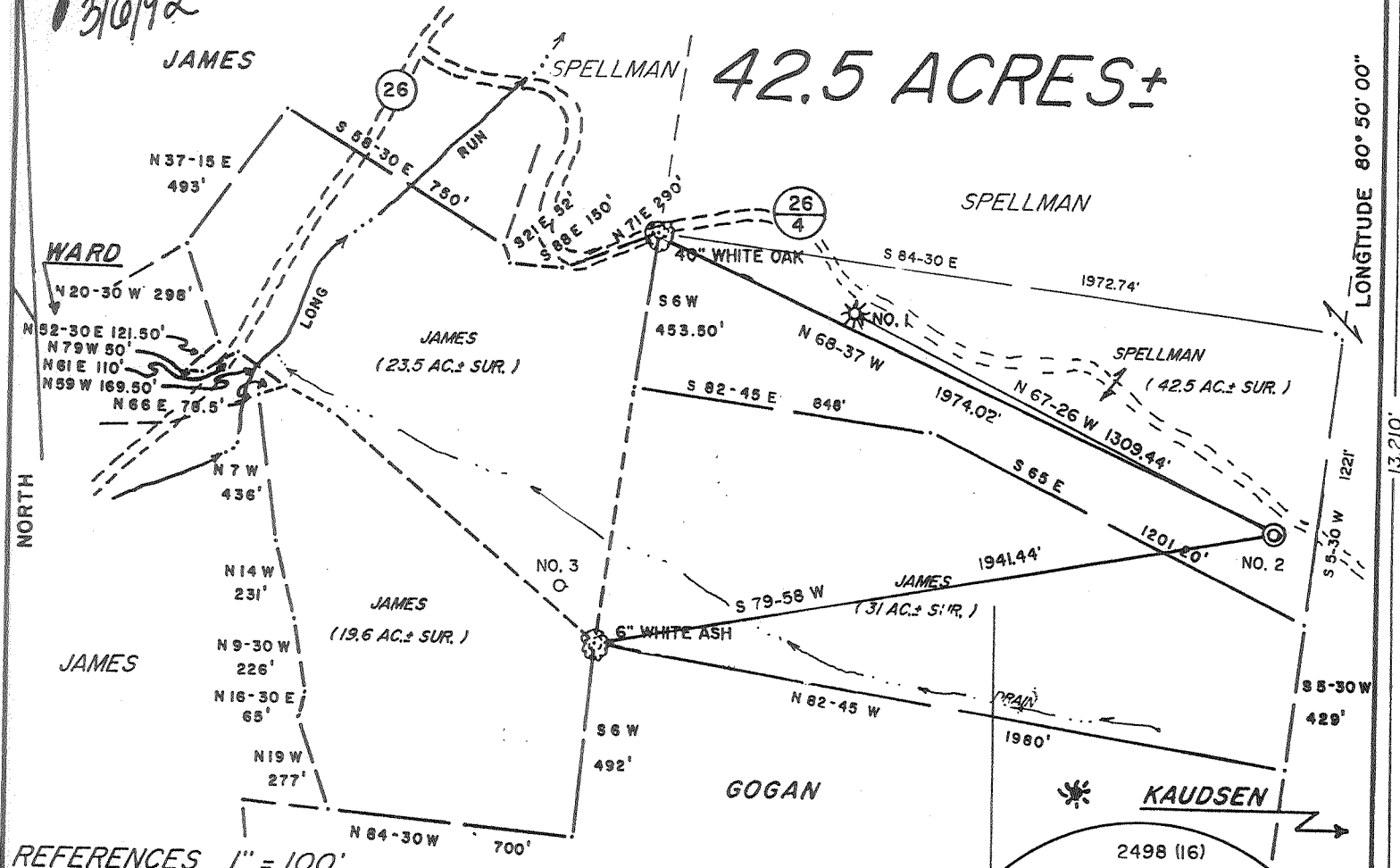

REFERENCES 1" = 100'

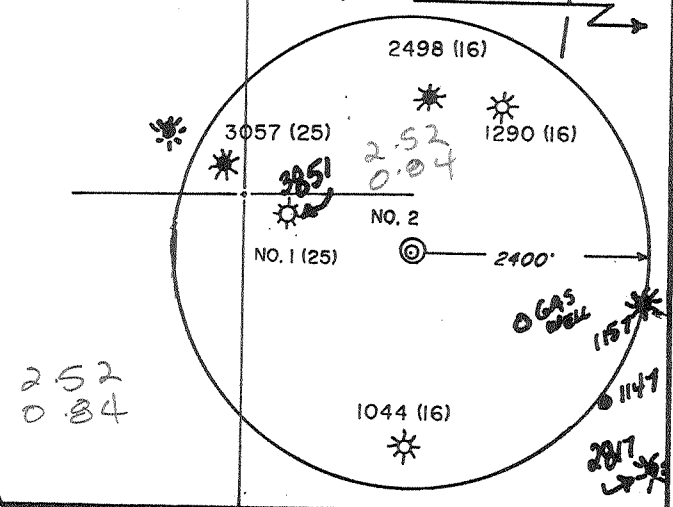
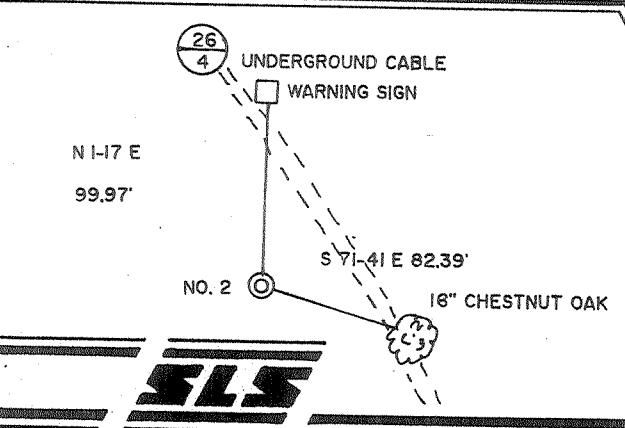

I THE UNDERSIGNED, HEREBY CERTIFY THAT THIS PLAT IS CORRECT TO THE BEST OF MY KNOWLEDGE AND BELIEF AND SHOWS ALL THE INFORMATION REQUIRED BY LAW AND THE REGULATIONS ISSUED AND PRESCRIBED BY THE DEPARTMENT OF ENERGY.

L.L.S. 677 Gregory A. Smith

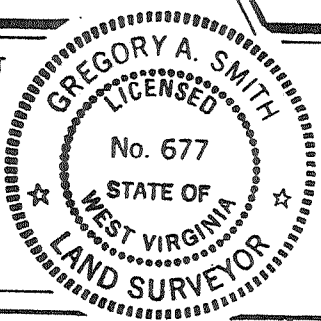

(+) DENOTES LOCATION OF WELL ON UNITED STATES TOPOGRAPHIC MAPS.  
 DATE OCTOBER 24, 19 91  
 OPERATORS WELL NO. HARRIS NO. 2  
 API WELL NO. 47 - 017 - 03943  
 STATE COUNTY PERMIT

MINIMUM DEGREE OF ACCURACY 1 / 200 FILE NO. 2439 (38-52)  
 PROVEN SOURCE OF ELEVATION JUNCTION OF ROADS ELEVATION = 839' SCALE 1" = 500'

STATE OF WEST VIRGINIA  
 DEPARTMENT OF ENERGY  
 OIL AND GAS DIVISION

WELL TYPE: OIL  GAS  LIQUID INJECTION  WASTE DISPOSAL  IF "GAS" PRODUCTION  STORAGE  DEEP  SHALLOW

LOCATION: ELEVATION 1106' WATERSHED LONG RUN  
 DISTRICT CENTRAL COUNTY DODDRIDGE QUADRANGLE WEST UNION 7.5' & 15

SURFACE OWNER KENT R. SPELLMAN ET. UX. ACREAGE 42.5  
 ROYALTY OWNER DANIEL R. HARRIS HEIRS ET. AL. LEASE ACREAGE 42.5

PROPOSED WORK: LEASE NO. \_\_\_\_\_  
 DRILL  CONVERT  DRILL DEEPER  REDRILL  FRACTURE OR STIMULATE  PLUG OFF OLD FORMATION  PERFORATE NEW FORMATION  PLUG AND ABANDON  CLEAN OUT AND REPLUG  OTHER \_\_\_\_\_  
 PHYSICAL CHANGE IN WELL (SPECIFY) \_\_\_\_\_ TARGET FORMATION ALEXANDER  
 ESTIMATED DEPTH 5900'

WELL OPERATOR DEVONIAN APPALACHIAN CO., INC. DESIGNATED AGENT ROBERT ANDERSON  
 ADDRESS RT. 1 BOX 114-B MINERALWELLS, WV 26150 ADDRESS RT. 1 BOX 114-B MINERALWELLS, WV 26150

LONGITUDE 80° 50' 00"  
13,210'  
COUNTY NAME  
PERMIT