

D

LATITUDE 39° 12' 30"

100.000000

LONGITUDE

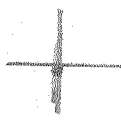

7.5 OGIS topo location

7.5' loc 2775 15' loc \_\_\_\_\_  
                  1.440 (calc.) \_\_\_\_\_

Company \_\_\_\_\_

Farm \_\_\_\_\_

Quad Big Isaac

County Doddridge

District Greenbrier

WELL LOCATION MAP

File No. OM-3959

INSTRUCTIONS

- 1) Attach a photo copy of the location of the well on a 7.5 minute Quadrangle with the corresponding Longitude and Latitude.
- 2) Designate the location of the well with the symbol(+).

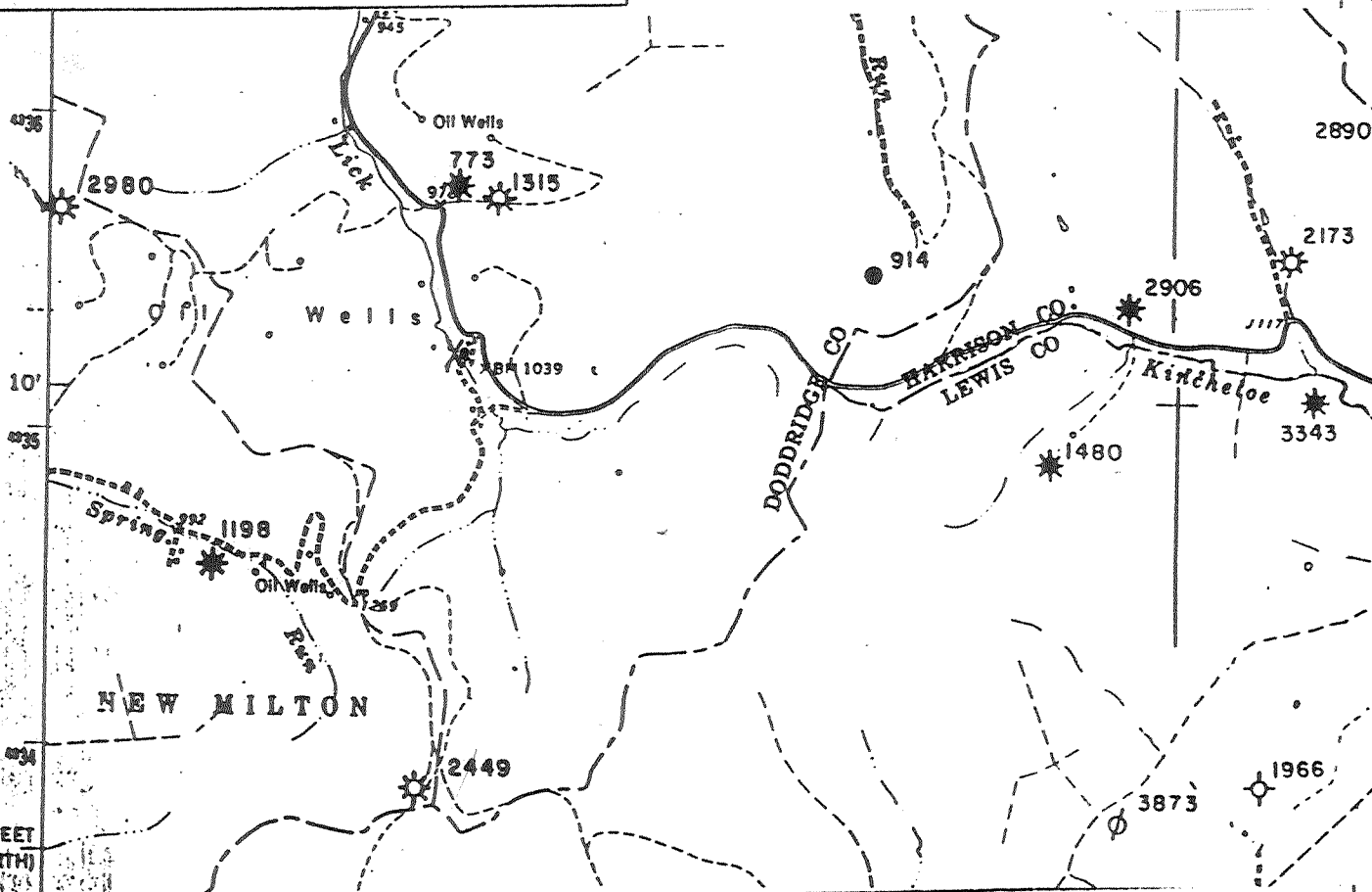

I, the undersigned, hereby certify that this plat is correct to the best of my knowledge and belief.

SIGNED Lowell P BEE  
 TITLE Pres

DATE May 20, 1992  
 OPERATORS WELL NO. Edger Davison 1  
 API WELL NO. 017-3959

STATE OF WEST VIRGINIA  
 DEPARTMENT OF ENERGY  
 OIL AND GAS DIVISION

WELL TYPE: OIL \_\_\_\_\_ GAS  LIQUID INJECTION \_\_\_\_\_ WASTE DISPOSAL \_\_\_\_\_  
 (IE "GAS" PRODUCTION  STORAGE \_\_\_\_\_ DEEP \_\_\_\_\_ SHALLOW \_\_\_\_\_)

LOCATION: ELEVATION 1000 WATER SHED BEECHLICK RUN  
 DISTRICT GREENBRIER COUNTY DODDRIDGE  
 QUADRANGLE BIG ISAAC

SURFACE OWNER MARY SMITH ACREAGE \_\_\_\_\_  
 OIL & GAS ROYALTY OWNER \_\_\_\_\_ LEASE ACREAGE 200  
 LEASE NO. \_\_\_\_\_

PRODUCING FORMATION GANTZ TOTAL DEPTH 2525

WELL OPERATOR BEECHLICK OIL, INC. DESIGNATED AGENT LOWELL P BEE  
 ADDRESS RT3 Box 26 ADDRESS RT3 Box 62  
SALEM, WV 26426 SALEM, WV 26426

JUL 21 1992