

UNITED STATES  
DEPARTMENT OF THE INTERIOR  
GEOLOGICAL SURVEY

LATITUDE 39° 15'

Bluestone #5

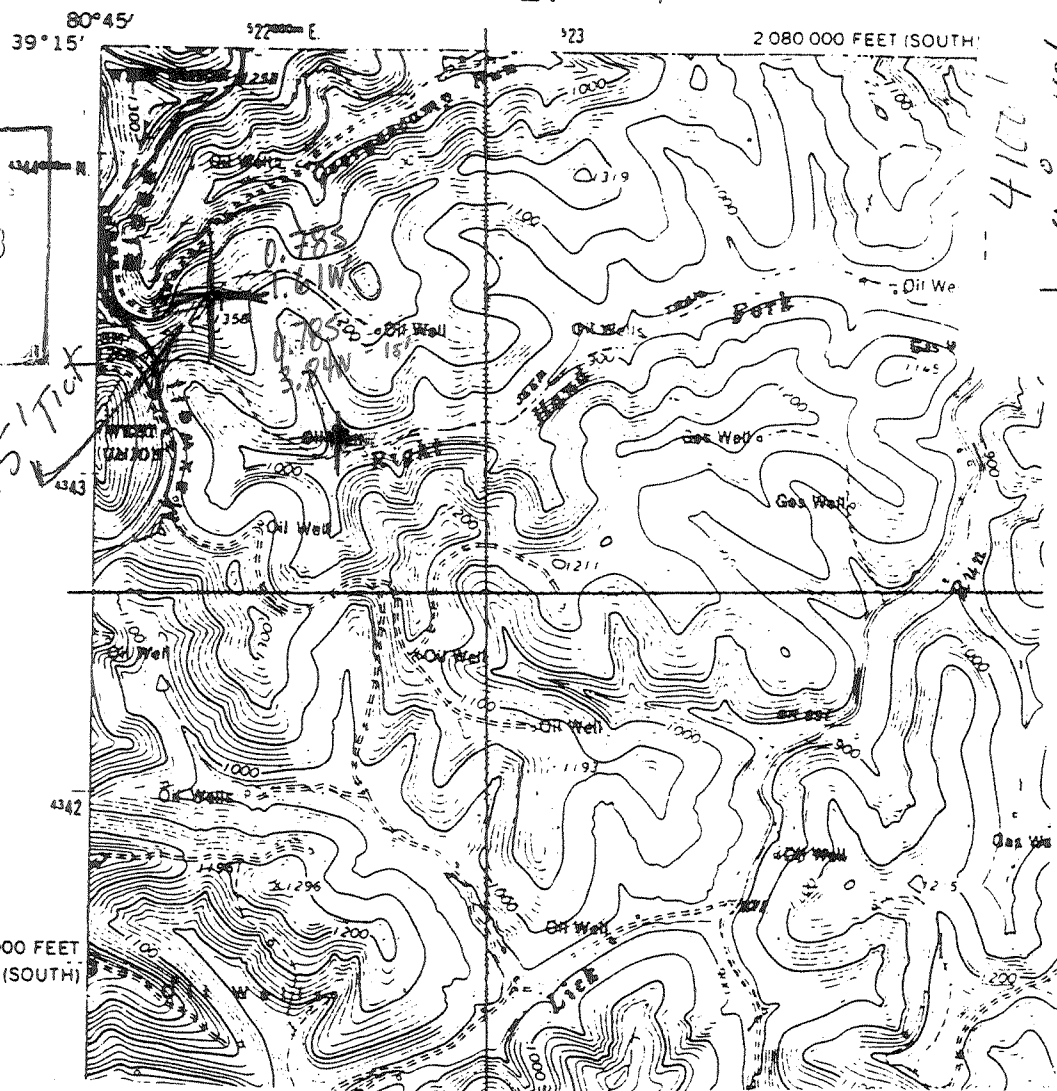

(+) DENOTES LOCATION OF WELL ON UNITED STATES TOPOGRAPHIC MAPS

FILE NO. 2  
DRAWING NO. 2  
SCALE 1:24000  
MINIMUM DEGREE OF ACCURACY \_\_\_\_\_  
PROVEN SOURCE OF ELEVATION Topo Map  
Radio

I THE UNDERSIGNED, HEREBY CERTIFY THAT THIS PLAT IS CORRECT TO THE BEST OF MY KNOWLEDGE AND BELIEF AND SHOWS ALL THE INFORMATION REQUIRED BY LAW AND THE REGULATIONS ISSUED AND PRESCRIBED BY THE DEPARTMENT OF ENERGY.  
(SIGNED) Samuel C. Landman  
R.P.E. \_\_\_\_\_ L.L.S. \_\_\_\_\_

PLACE SEAL HERE

STATE OF WEST VIRGINIA  
DEPARTMENT OF ENERGY  
DIVISION OF OIL AND GAS



DATE March 13<sup>th</sup> 1993  
OPERATOR'S WELL NO. Bluestone #5  
API WELL NO. \_\_\_\_\_  
47-17-4078-N  
STATE COUNTY PERMIT

WELL TYPE: OIL  GAS  LIQUID INJECTION \_\_\_\_\_ WASTE DISPOSAL \_\_\_\_\_  
(IF "GAS,") PRODUCTION \_\_\_\_\_ STORAGE \_\_\_\_\_ DEEP \_\_\_\_\_ SHALLOW   
LOCATION: ELEVATION 1060 WATERSHED Middle Island  
DISTRICT New Milton COUNTY Hodgkin  
QUADRANGLE New Milton VADES 157.5 New Milton 7.5  
SURFACE OWNER Maxwell, heirs 46 (NW) ACREAGE 200  
OIL & GAS ROYALTY OWNER Lewis Maxwell, heirs LEASE ACREAGE 200  
LEASE NO. \_\_\_\_\_

PROPOSED WORK: DRILL \_\_\_\_\_ CONVERT \_\_\_\_\_ DRILL DEEPER \_\_\_\_\_ REDRILL \_\_\_\_\_ FRACTURE OR STIMULATE \_\_\_\_\_ PLUG OFF OLD FORMATION \_\_\_\_\_ PERFORATE NEW \_\_\_\_\_  
FORMATION \_\_\_\_\_ OTHER PHYSICAL CHANGE IN WELL (SPECIFY) Operate Existing pre 1929

PLUG AND ABANDON \_\_\_\_\_ CLEAN OUT AND REPLUG \_\_\_\_\_  
TARGET FORMATION Gordon/Injun ESTIMATED DEPTH 2400  
WELL OPERATOR Clarence W. Mutschelknaus DESIGNATED AGENT Clarence W. Mutschelknaus  
ADDRESS P.O. Box 351 Salem WV 26426 ADDRESS P.O. Box 351 Salem WV 26426

COUNTY NAME PERMIT

WEST VIRGINIA FORM WW-6

34125

FEB 07 1994

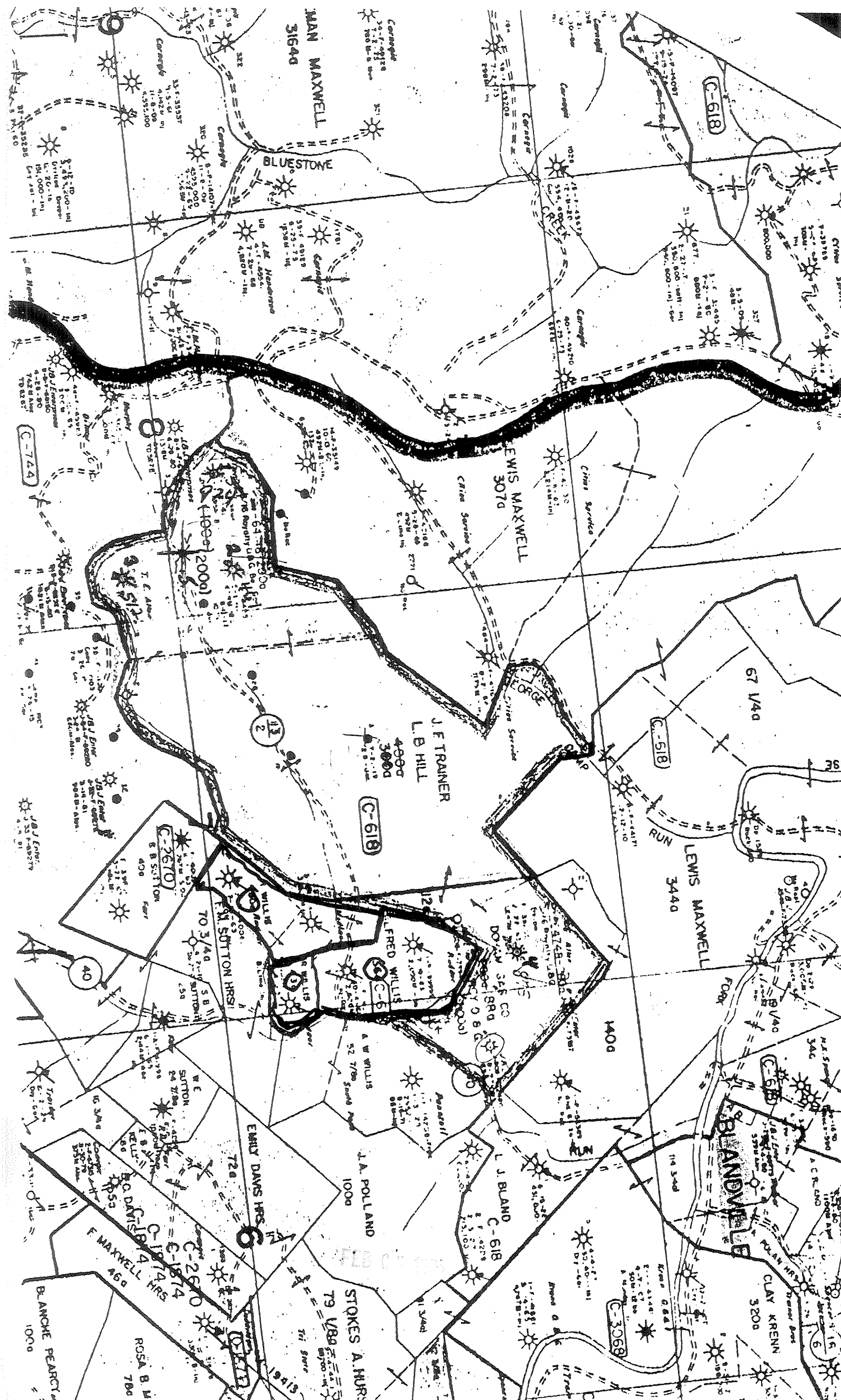

MAN MAXWELL  
31640

BLUESTONE

C-618

EWIS MAXWELL  
3070

C-744

(H00012000)

J F TRAINER  
L B HILL

C-618

C-618

67 V40

LEWIS MAXWELL  
3440

FRED WILLIS

C-2670

40

J A POLLARD  
1000

L J BLAND  
C-618

BLANDVILLE

CLAY KRENN  
3200

C-3068

F MAXWELL  
460

STOKES A. HURR  
79 V80

BLANCHE PEART  
1000

ROSA B M  
700

EMILY DAVIS HRS  
C-250

C-250

C-1874

C-2570

C-2670

C-2670

C-2670

C-2670

C-2670

C-2670

C-2670

C-2670

C-2670

C-2670

C-2670

C-2670

C-2670

C-2670

C-2670

C-2670

STATE OF WEST VIRGINIA  
DIVISION OF ENVIRONMENTAL PROTECTION  
SECTION OF OIL AND GAS

WELL REGISTER ASSIGNMENT

This API Number 47- 17-04078, issued to MUTSCHELKNAUS, CLARENCE W. is evidence of permission to operate the well that is referenced at the location described on the attached plat, subject to the provisions of Chapters 22 and 22B of the West Virginia Code of 1931, as amended, and all rules and regulations promulgated thereunder. The name and telephone number of the Oil and Gas Inspector for this well is MIKE UNDERWOOD - 304-782-1043.

Spills or emergency discharges must be reported to 1-800-654-3312.

Failure to abide by all statutory and regulatory provisions governing all duties and operations hereunder may result in suspension or revocation of your permits and in addition may result in civil and/or criminal penalties.

The enclosed WR-35 must be completed by you and returned to this office. In addition annual production reports must be submitted on this well and failure to do so may require you to plug the well.

Theodore M. Streit  
Chief

By: 

Title: \_\_\_\_\_

Operator's Well No: BLUESTONE 5

Farm Name: MAXWELL, LEWIS - HEIRS

API Well Number : 47- 17-04078 N

Date Issued : 12/07/93

FEB 07 1994