

SMITHBURG QUADRANGLE
 WEST VIRGINIA--DODDRIDGE CO.
 7.5 MINUTE SERIES (TOPOGRAPHIC)
 SW/4 CENTER POINT 15' QUADRANGLE

(FOLSOM)

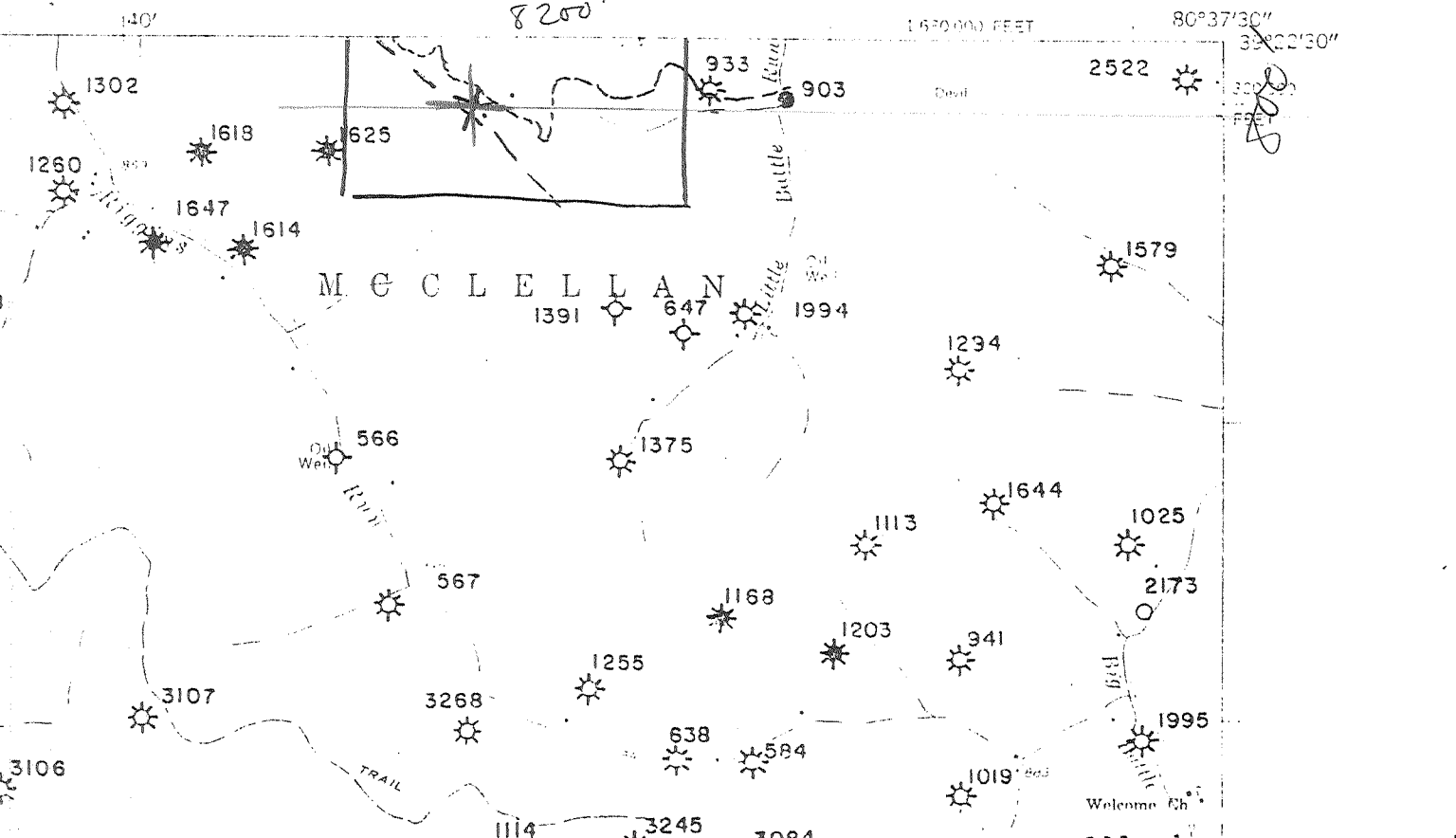

I, the undersigned, hereby certify that this plat is correct to the best of my knowledge and belief.

SIGNED _____

TITLE Prod.

DATE 5-4-, 1993

OPERATORS WELL NO. 2#

API WELL NO. 017-4084-N

18584

0.15S = 7.5'
 1.55W
 3.03S
 3.78W = 15'

STATE OF WEST VIRGINIA
 DEPARTMENT OF ENERGY
 OIL AND GAS DIVISION

WELL TYPE: OIL GAS LIQUID INJECTION _____ WASTE DISPOSAL _____
 (IE "GAS" PRODUCTION _____ STORAGE _____ DEEP _____ SHALLOW

LOCATION: ELEVATION 1000' WATER SHED COON Run
 DISTRICT McCLELLAN COUNTY DODDRIDGE
 QUADRANGLE Smith Burg 7.5 611

SURFACE OWNER ArBy Glaspell ACRES _____

OIL & GAS ROYALTY OWNER MAUDE SHRADER LEASE ACRES _____
 LEASE NO. _____

PRODUCING FORMATION Big Injun TOTAL DEPTH 1750'

WELL OPERATOR Fuharty Enterprises INC. DESIGNATED AGENT Thomas J. Fuharty

ADDRESS P.O. Box 226 ADDRESS P.O. Box 226
Salem, W.VA 26426 Salem, W.VA. 26426

STATE OF WEST VIRGINIA
DIVISION OF ENVIRONMENTAL PROTECTION
SECTION OF OIL AND GAS

WELL REGISTER ASSIGNMENT

This API Number 47- 17-04084, issued to FLUHARTY ENTERPRISES, INC. is evidence of permission to operate the well that is referenced at the location described on the attached plat, subject to the provisions of Chapters 22 and 22B of the West Virginia Code of 1931, as amended, and all rules and regulations promulgated thereunder. The name and telephone number of the Oil and Gas Inspector for this well is MIKE UNDERWOOD -
304-782-1043.

Spills or emergency discharges must be reported to 1-800-654-3312.

Failure to abide by all statutory and regulatory provisions governing all duties and operations hereunder may result in suspension or revocation of your permits and in addition may result in civil and/or criminal penalties.

The enclosed WR-35 must be completed by you and returned to this office. In addition annual production reports must be submitted on this well and failure to do so may require you to plug the well.

Theodore M. Streit
Chief

By: 

Title: _____

Operator's Well No: SHRADER #2

Farm Name: GLASPELL, ARBY

API Well Number : 47- 17-04084 N

Date Issued : 01/04/94