

17-4094

810'

LATITUDE 39° 27' 30"

LONGITUDE 80° 40' 00"

11400'

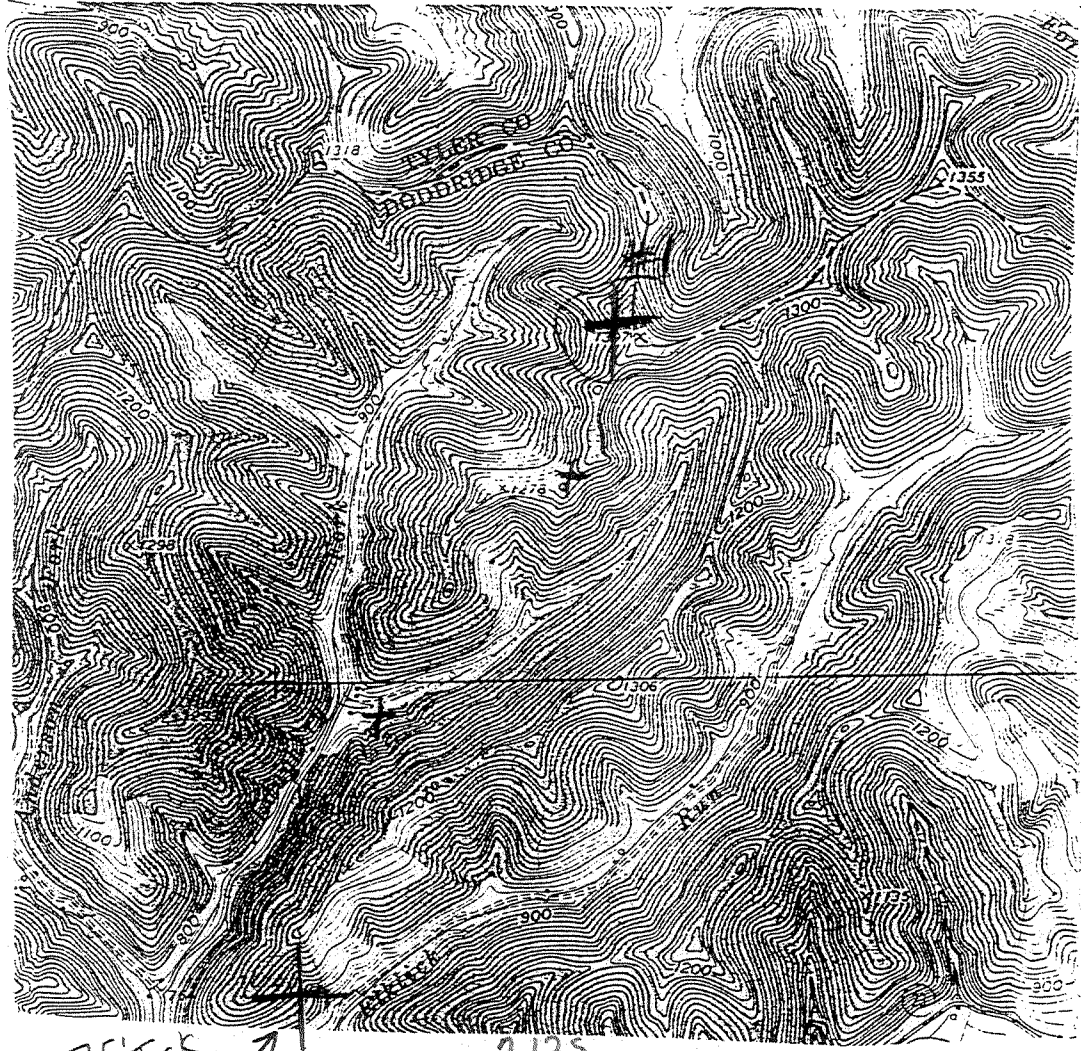

(+) DENOTES LOCATION OF WELL ON UNITED STATES TOPOGRAPHIC MAPS

FILE NO. A-11
 DRAWING NO. A-11
 SCALE 1:24000
 MINIMUM DEGREE OF ACCURACY 50%
 PROVEN SOURCE OF ELEVATION BM 1327

I THE UNDERSIGNED, HEREBY CERTIFY THAT THIS PLAT IS CORRECT TO THE BEST OF MY KNOWLEDGE AND BELIEF AND SHOWS ALL THE INFORMATION REQUIRED BY LAW AND THE REGULATIONS ISSUED AND PRESCRIBED BY THE DEPARTMENT OF ENERGY.
 (SIGNED) Carroll B. Landman
 R.P.E. _____ L.L.S. _____

For General Location Response only. Not for surveying.
 PLACE SEAL HERE

STATE OF WEST VIRGINIA
 DEPARTMENT OF ENERGY
 DIVISION OF OIL AND GAS



DATE 7/2, 19 99
 OPERATOR'S WELL NO. Martha Wright #1
 API WELL NO. 47-17-4094-N
 STATE COUNTY PERMIT

WELL TYPE: OIL GAS LIQUID INJECTION WASTE DISPOSAL
 (IF "GAS,") PRODUCTION STORAGE DEEP SHALLOW
 LOCATION: ELEVATION 1390 WATER SHED Mc ELROY CREEK
 DISTRICT McClellan COUNTY Doddridge
 QUADRANGLE Center Point W 15 NW
 SURFACE OWNER Martha Wright ACREAGE 495
 OIL & GAS ROYALTY OWNER Martha Wright heirs LEASE ACREAGE 495
Paul Swanson et al LEASE NO. A-11 (11009) South Penn Oil
 PROPOSED WORK: DRILL CONVERT DRILL DEEPER REDRILL FRACTURE OR STIMULATE PLUG OFF OLD FORMATION PERFORATE NEW FORMATION OTHER PHYSICAL CHANGE IN WELL (SPECIFY) Bond & Permit + Existing Well Pre-29
 PLUG AND ABANDON CLEAN OUT AND REPLUG
 TARGET FORMATION 2929 Gordon ESTIMATED DEPTH 2943
 WELL OPERATOR Clarence W. Mutschelknaus DESIGNATED AGENT Clarence W. Mutschelknaus
 ADDRESS P.O. Box 351 Salem WV 26420 ADDRESS P.O. Box 351 Salem WV 26420

RECEIVED
 Office of Oil & Gas
 JUL 12 93
 WV Division of Environmental Protection

calc. 15' loc
 5.00S
 1.57W
 70663 reassign to 31260
 Same well record as for Martha Wright #1 - see diff loc 70663

Pauls
 Clinton
 Wright #3
 @ this location
 loc 1030198

17605

NORTH

34125

FORM WW-6

COUNTY NAME PERMIT

1027

DDO-4094N

STATE OF WEST VIRGINIA
DIVISION OF ENVIRONMENTAL PROTECTION
SECTION OF OIL AND GAS

WELL REGISTER ASSIGNMENT

This API Number 47- 17-04094, issued to MUTSCHELKNAUS, CLARENCE W. is evidence of permission to operate the well that is referenced at the location described on the attached plat, subject to the provisions of Chapters 22 and 22B of the West Virginia Code of 1931, as amended, and all rules and regulations promulgated thereunder. The name and telephone number of the Oil and Gas Inspector for this well is MIKE UNDERWOOD -
304-782-1043.

Spills or emergency discharges must be reported to 1-800-654-3312.

Failure to abide by all statutory and regulatory provisions governing all duties and operations hereunder may result in suspension or revocation of your permits and in addition may result in civil and/or criminal penalties.

~~The enclosed WR-35 must be completed by you and returned to this office.~~ In addition annual production reports must be submitted on this well and failure to do so may require you to plug the well.

Theodore M. Streit
Chief

By: 

Title: _____

Operator's Well No: M. WRIGHT 1

Farm Name: WRIGHT, MARTHA

API Well Number : 47- 17-04094 N

Date Issued : 02/07/94

Across

RIGHT

McClellan

Rig Complete

Placed From

Date Purchased

Doddridge

Drig Commenced

6/2/99

Sold To

W. Va.

Drig Completed

1/25/99

Date Sold

Rig Owned By

Drig Contractor

Stankpole & Marc

Date Abandoned

FORMATION

CASING RECORD

Log	Top	Bottom	Steel Line Measurement	Tests
1008				
Big Water	2335	2465		
Stray Sand	3043	3061		
Gordon Sand	3063	3078		
1st Pay	3074			
		3089		

Size	Bottom Casing (Steel Line)	Put in At (Tape Measure)	Feet
Cond		14	
10		284	
8 1/2		1536	1500
8 5/8		2406	2400
8 3/16		2479	
8 1/2		1730	

PACKERS AND CASING

Kind	Size
Spring Hook Wall	8 1/2

TORPEDO RECORD

Date	No. Qts.	Size Shell	Feet
6/8/01	30		3067
8/15/04	60		
8/4/20	60	4 1/2 28 20's	3076

DRILLING DEPT.

Commenced	Completed

ABANDONMENT RECORD

Run With	From	To

1008
1375
2383

RECEIVED
Office of Oil & Gas
JUL 12 93
WV Division of
Environmental Protection

2335
1008
1327

Martha Wright #1

Commenced June 3, 1898

Completed January 1, 1899

Pittsburgh Coal	1008
Big Injun	2335-2465
Stray Sand	3043-3061
Gordon Sand	3063-3-78
1st Pay	3074
Total Depth	3089

Cond	14	
10"	284	
8 $\frac{1}{2}$ "	1536	Pulled
6 $\frac{5}{8}$ "	2466	650
5 $\frac{3}{16}$ "	2479	2466
3 $\frac{1}{2}$ "	1756	

Shot June 8, 1901 - 30 quarts
Shot February 15, 1904 - 60 quarts
Shot August 4, 1920 - 80 quarts

