

LEMAN MAXWELL LEASE 1,557.637 ACRES ±

RUTH M. DAVIS
PIERCE
1,457.95 ACRES ±

C. WELLINGS
650.84 ACRES ±

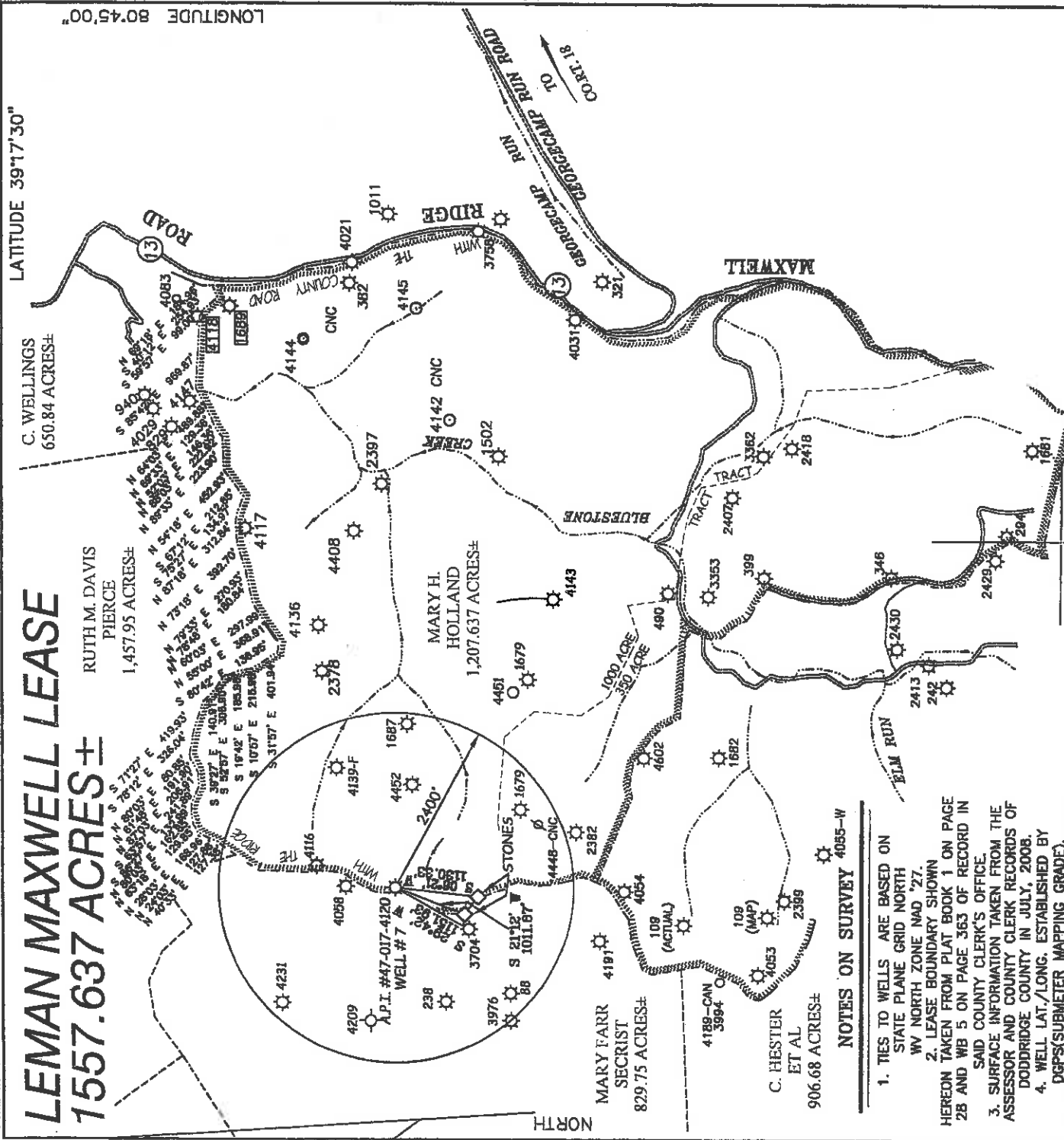

NORTH

MARY FARR
SECRET
829.75 ACRES ±

MARY H.
HOLLAND
1,207.637 ACRES ±

C. HESTER
ET AL
906.68 ACRES ±

NOTES ON SURVEY 4085-W

- TIES TO WELLS ARE BASED ON STATE PLANE GRID NORTH WV NORTH ZONE NAD '27.
- LEASE BOUNDARY SHOWN HEREON TAKEN FROM PLAT BOOK 1 ON PAGE 28 AND WB 5 ON PAGE 363 OF RECORD IN SAID COUNTY CLERK'S OFFICE.
- SURFACE INFORMATION TAKEN FROM THE ASSESSOR AND COUNTY CLERK RECORDS OF DODDRIDGE COUNTY IN JULY, 2008.
- WELL LAT./LONG. ESTABLISHED BY DGPS (SUBMETER MAPPING GRADE).
- THIS PLAT HAS BEEN UPDATED TO REFLECT CURRENT OWNERSHIP & SPOT CIRCLE INFORMATION.

P/O
1,207.637 ACRES ±

WELL NO. 7 A.P.I. 47-017-4120

I THE UNDERSIGNED, HEREBY CERTIFY THAT THIS PLAT IS CORRECT TO THE BEST OF MY KNOWLEDGE AND BELIEF AND SHOWS ALL THE INFORMATION REQUIRED BY LAW AND THE REGULATIONS ISSUED AND PRESCRIBED BY THE DEPARTMENT OF ENERGY.

P.S.
677
Gregory A. Smith

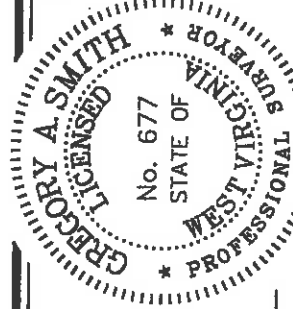

(+) DENOTES LOCATION OF WELL ON UNITED STATES TOPOGRAPHIC MAPS.

DATE AUGUST 18, 2008
OPERATORS WELL NO. YELLOWJACKET #7
API WELL NO. 47-017-4120



STATE OF WEST VIRGINIA
DIVISION OF ENVIRONMENTAL PROTECTION
OFFICE OF OIL AND GAS

MINIMUM DEGREE OF ACCURACY 1 / 200 FILE NO. 3100P7 (44-21) SCALE 1" = 2000'
PROVEN SOURCE OF ELEVATION JUNCTION OF ROADS ELEVATION 968'

WELL TYPE : OIL ___ GAS INJECTION ___ DISPOSAL ___ "GAS" PRODUCTION ___ STORAGE ___ DEEP ___ SHALLOW ___
LOCATION : ELEVATION 1,179' WATERSHED TRIBUTARY OF BLUESTONE CREEK

DISTRICT WEST UNION COUNTY DODDRIDGE QUADRANGLE WEST UNION 7.5' ACREAGE 1,207.637 ±

SURFACE OWNER MARY H. HOLLAND ROYALTY OWNER JUSTIN M. HENDERSON, ET AL (1350 AC. BY DEED) LEASE ACREAGE 1557.637 (1350) LEASE NO. _____

PROPOSED WORK : DRILL ___ CONVERT ___ DRILL DEEPER ___ REDRILL ___ FRACTURE OR STIMULATE ___ PLUG OFF OLD FORMATION ___ PERFORATE NEW FORMATION ___ PLUG AND ABANDON ___ CLEAN OUT AND REPLUG ___ OTHER ___ PHYSICAL CHANGE IN WELL (SPECIFY) _____ TARGET FORMATION INJUN ESTIMATED DEPTH 2,025'

WELL OPERATOR ANVIL OIL COMPANY DESIGNATED AGENT JUSTIN M. HENDERSON SEP 2 5 2008 ADDRESS P.O. BOX 1230 FAIRMONT, WV 26554 ADDRESS P.O. BOX 427 WEST UNION, WV 26456

Good
4/11/64

MAXWELL LEASE

1557.637 ACRES±

LONGITUDE 80° 45' 00"

OXFORD 7.5' 39° 15' 00"

YELLERJACKET WELL NO. 7

NORTH

CHARLES P. HEASTER ET. AL.
936.86 ACRES
(SURFACE)

MARY LOU HOLLAND
1067.637 ACRES
(SURFACE)

MARY LOU HOLLAND
284.94 ACRES
(SURFACE)

AUSTIN M. HENDERSON
1008.888 ACRES
(SURFACE)

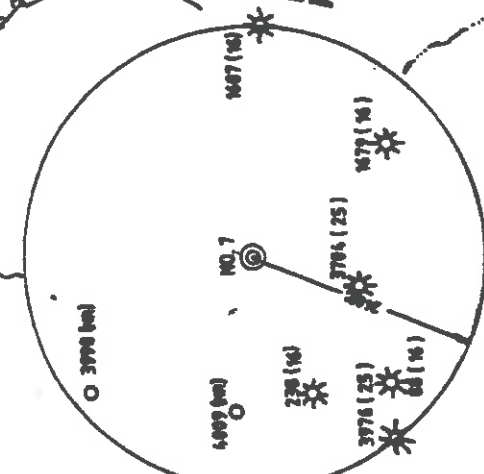

I THE UNDERSIGNED, HEREBY CERTIFY THAT THIS PLAT IS CORRECT TO THE BEST OF MY KNOWLEDGE AND BELIEF AND SHOWS ALL THE INFORMATION REQUIRED BY LAW AND THE REGULATIONS ISSUED AND PRESCRIBED BY THE DEPARTMENT OF ENERGY.

L.L.S. *Gregory A. Smith*
677

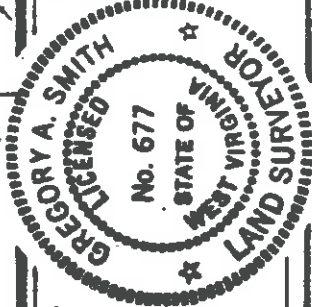

(+) DENOTES LOCATION OF WELL ON UNITED STATES TOPOGRAPHIC MAPS.

DATE OCTOBER 28, 19 63

OPERATORS WELL NO. YELLERJACKET WELL NO. 7

API WELL NO. 47-017-4120 COUNTY PERMIT

MINIMUM DEGREE OF ACCURACY 1/200 FILE NO. 3100 (44-31)

PROVEN SOURCE OF ELEVATION TOP OF KNOWN ELEVATION 1331' SCALE 1"=2000'

STATE OF WEST VIRGINIA
DEPARTMENT OF ENERGY
OIL AND GAS DIVISION



WELL TYPE: OIL GAS LIQUID INJECTION WASTE DISPOSAL "GAS" PRODUCTION STORAGE DEEP SHALLOW

LOCATION: ELEVATION 1177 WATERSHED TRIBUTARY TO BLUESTONE CREEK COUNTY DODD

DISTRICT WESTMINON QUADRANGLE WEST UNION 7.5'

SURFACE OWNER MARY LOU HOLLAND ACREAGE 1557.637

ROYALTY OWNER MARY LOU HOLLAND ET. AL. LEASE ACREAGE 1557.637 LEASE NO. _____

PROPOSED WORK:
 DRILL CONVERT DRILL DEEPER REDRILL FRACTURE OR STIMULATE PLUG OFF OLD FORMATION PERFORATE NEW FORMATION PLUG AND ABANDON CLEAN OUT AND REPLUG OTHER _____
 PHYSICAL CHANGE IN WELL (SPECIFY) _____ TARGET FORMATION ALEXANDER ESTIMATED DEPTH 5500'

WELL OPERATOR AMVL OIL CO. INC. DESIGNATED AGENT AUSTIN M. HENDERSON
ADDRESS P.O. BOX 1230 FARMONT, WY. 26554-1230

State of West Virginia
 Division of Environmental Protection
 Section of Oil and Gas

Well Operator's Report of Well Work

WW Division of
 Environmental Protection

Farm Name: Henderson, Justin
 Location: Elevation: 1,179.00
 District: West Union
 Latitude: 14330 Feet South of
 Longitude: 7320 Feet West of

Operators Well No.: YellerJacket#7
 Quadrangle: West Union
 County: Doddridge
 39 Deg. 17min. 30sec.
 80 Deg. 45 min. 0 sec.

Company: Anvil Oil Co., Inc.
 P.O. Box 1230
 Fairmont, WV 26554-1230

Agent: Justin Henderson

Inspector: Mike Underwood
 Permit Issued: 04/11/94
 Well Work Commenced: 04/19/94
 Well Work Completed: 04/26/94
 Rotary Cable Rig
 Total Depth (feet) 5400'
 Fresh Water Depths (ft) 300'
 Salt Water Depths (ft) N/A
 Is coal being mined in area (Y/N) N
 Coal Depths (ft): 15'-18'

casing tubing	used in drilling	left in well	cement fill up sks
11 3/4			
8 5/8	1200	1188	315
4 1/2	5400	5317	750

OPEN FLOW DATA

Producing formation Alexander Pay zone depth (ft) 5200'
 Gas: Initial open flow 88 MCF/D Oil: Initial open flow 0 BBL/D
 Final open flow 1210 MCF/D Final open Flow 0 BBL/D
 Static Rock Pressure 1650# psig (surface pressure) after 4 Hours

Second producing formation Benson, Riley, Balltown Pay zone depth (ft) 3270'-4915'
 Gas: Initial open flow * MCF/D Oil: Initial open flow * BBL/D
 Final open flow * MCF/D Final open flow * BBL/D
 static rock pressure * psig (surface pressure) after * Hours

* commingled zones

For: Anvil Oil Co. Inc.

Justin Henderson
 By: Justin Henderson
 Date: 12-1-94

DEC 13 1995

Stage	Formation	Perfs	Sand	N2
1st	Alexander	5170-5250	330sks	328,000
2nd	Benson	4918-4920	300sks	257,000
3rd	Balltown	3828-4168	350sks	308,000
4th	Warren Speechnley	3243-3408	300sks	211,000

Drillers Log

Formation	Top	Bottom	Formation	Depth top
Dirt	0	15	Big Lime	1890
Coal	15	18	Berea	2384
Sd/Sh	18	378	Gordon	2580
Sd	378	480	Benson	4917
Sd/Sh	480	985		
Sh/Sd	985	1879		
Shale	1879	1187		
Lime	1887	1960		
Sand	1960	2025	gas ck @ 2004' no show	
Sd/Sh	2025	2245	gas ck @ 2222' 40/10 1" w/w	
Sd	2245	2570	gas ck @ 3310' 50/10 1" w/w	
Sd/Sh	2570	4089	gas ck @ 4153' 80/10 1" w/w	
Sd	4089	4121	gas ck @ 4899' 80/10 1" w/w	
Sd/Sh	4121	5400	gas ck @ T.D. 70/10 1" w/w	
Td		5400		

Electric Log Tops

77-017-04420

STATE OF WEST VIRGINIA
DEPARTMENT OF ENERGY, DIVISION OF OIL AND GAS
WELL WORK PERMIT APPLICATION

Issued 4/11/94
Expires 4/11/96

Well Operator: ANVIL OIL COMPANY, INC. 2275 (B) 671

Operator's Well Number: YELLERJACKET #7 3) Elevation: 1179'

Well Type: (a) Oil / or Gas X /

(b) If Gas: Production X / Underground Storage /
Deep / Shallow X /

Proposed Target Formation(s): ALEXANDER 439

Proposed Total Depth: 5500' feet

7) Approximate fresh water strata depths: 85'

8) Approximate salt water depths: N/A

9) Approximate coal seam depths: N/A

10) Does land contain coal seams tributary to active mine? Yes / No X /

11) Proposed Well Work: DRILL AND STIMULATE

New Well

12) CASING AND TUBING PROGRAM

TYPE	SPECIFICATIONS			FOOTING INTERVALS		CEMENT
	Size	Grade	Weight per ft.	For drilling	Left in Well	
Conductor	11-3/4"			40'	0'	0 SACKS
Fresh Water	8-5/8"		23#	1179'	1179'	CEMENT TO SURFACE
Coal						<i>355 Sacks</i>
Intermediate						
Production	4-1/2"		10.5#	5500'	5400'	350 SACKS
Tubing						<i>355 Sacks</i>
Liners						

PACKERS: Kind _____
Sizes _____
Depths set _____

For Division of Oil and Gas Use Only

Fee(s) paid: Well Work Permit Reclamation Fund WPCP
 Plat WW-9 WW-2B Bond Agent
[Signatures] (Type)

1) Date: 4-1-94
2) Operator's well number
YellerJacket #. 7
3) API well No: 47 - 017 - 4120
State - County - Permit

STATE OF WEST VIRGINIA
DEPARTMENT OF ENERGY, DIVISION OF OIL AND GAS

NOTICE AND APPLICATION FOR A WELL WORK PERMIT

- 4) Surface Owner(s) to be served:
(a) Name Justin M. Henderson
Address 108 Wood Street
West Union, WV 26456
(b) Name _____
Address _____
(c) Name _____
Address _____
- 5) (a) Coal Operator:
Name _____
Address _____
(b) Coal Owner(s) with Declaration
Name _____
Address _____
Name _____
Address _____
- (c) Coal Lessee with Declaration
Name _____
Address _____
- 6) Inspector Mike Underwood
Address Route 2, Box 135
Salem, WV 26456
Telephone (304) - 782-1042

TO THE PERSON(S) NAMED ABOVE TAKE NOTICE THAT:

Included is the lease or leases or other continuing contract or contracts by which I hold the right to extract oil and gas OR Included is the information required by Chapter 22B, Article 1, Section 8(d) of the Code of West Virginia (see page 2)

I certify that as required under Chapter 22B of the West Virginia Code I have served copies of this notice and application, a location plat, and accompanying documents pages 1 through _____ on the above named parties, by: _____
Personal Service (Affidavit attached)
Certified Mail (Postmarked postal receipt attached)
Publication (Notice of Publication attached)

I have read and understand Chapter 22B and 38 CSR 11-18, and I agree to the terms and conditions of any permit issued under this application.

I certify under penalty of law that I have personally examined and am familiar with the information submitted on this application form and all attachments, and that based on my inquiry of those individuals immediately responsible for obtaining the information, I believe that the information is true, accurate, and complete.

I am aware that there are significant penalties for submitting false information, including the possibility of fine and imprisonment.

Well Operator Anvil Oil Company Inc.
By: _____
Its: 909 Locust Ave.
Address Fairmont WV, 26554

Telephone 363-1302
Subscribed and sworn before me this 12th day of April, 1994

My commission expires 11/12/2005
Beulah Bygare
Notary Public