

MADE IN THE WEST UNION

UNITED STATES DEPARTMENT OF THE INTERIOR GEOLOGICAL SURVEY

390 15'

9510' West

LATITUDE

80°45' 39'15" E 172°00' E 2 080 000 FEET (SOUTH) 92°5' 42'30" W

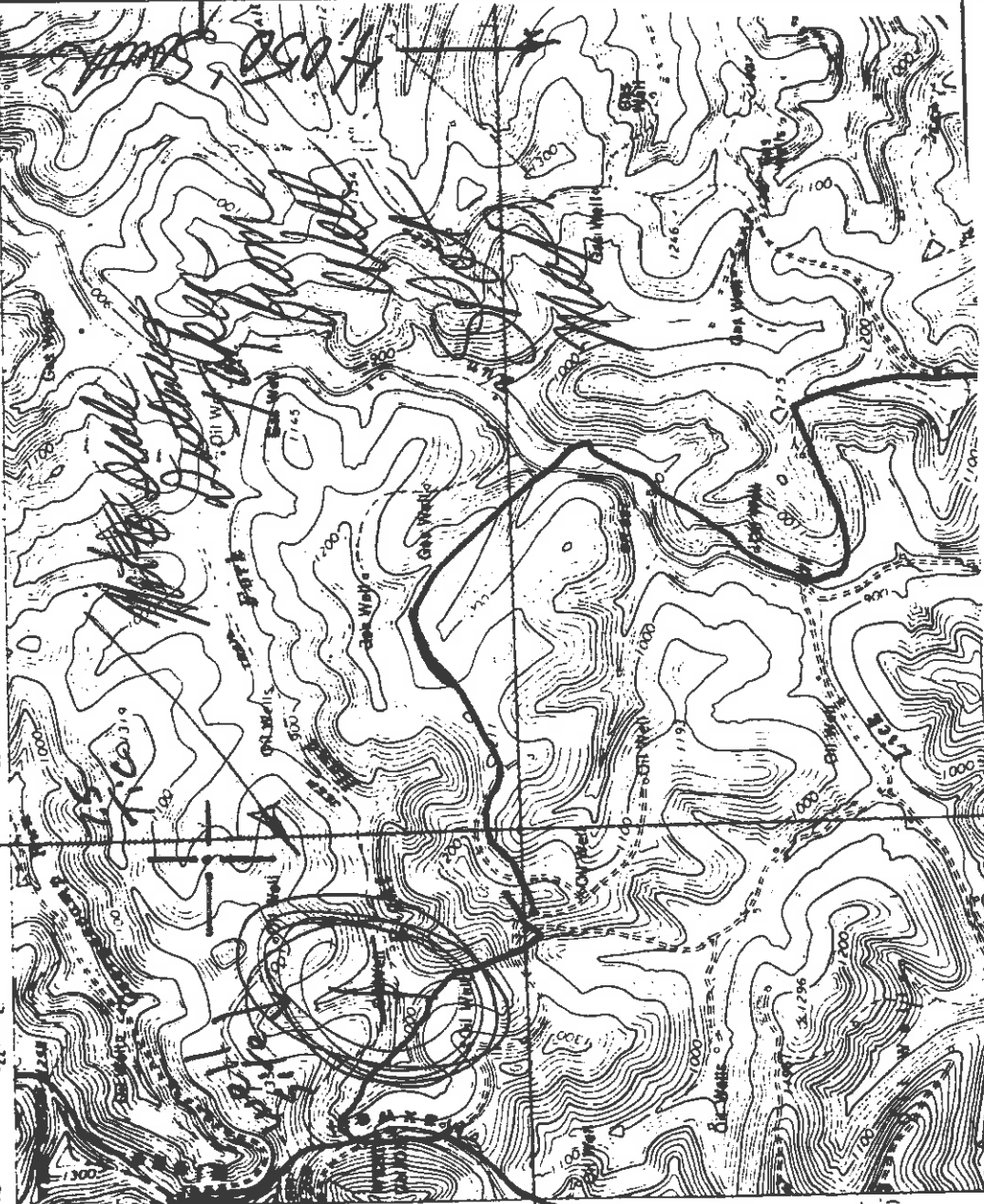

810 000 FEET (SOUTH)

I, the undersigned, hereby certify that this plat is correct to the best of my knowledge and belief.

RECEIVED OFFICE OF OIL AND GAS

0.78 1.78

SIGNED Clarence W. Mitchell TITLE Partner

AUG 11 1995

DATE 8/3/95 OPERATORS WELL NO. #1

WV Division of Environmental Protection

Not to Scale from State Well Spot Maps and Oil Accurate. DEPARTMENT OF ENERGY OIL AND GAS DIVISION

WELL TYPE: OIL GAS LIQUID INJECTION WASTE DISPOSAL (IE "GAS" PRODUCTION STORAGE DEEP SHALLOW)

LOCATION: ELEVATION WATER SHED Middle Island DISTRICT New Milton COUNTY Dodd. QUADRANGLE New Milton 511

SURFACE OWNER ACREAGE 200 900 A

OIL & GAS ROYALTY OWNER Maxwell heirs LEASE NO. Maxwell LEASE ACREAGE 900 A

PRODUCING FORMATION INT TOTAL DEPTH 2100

WELL OPERATOR Clarence W Mitchell DESIGNATED AGENT

ADDRESS P.O. Box 351 ADDRESS

Salem W Va 26444

WR-35

31-Jan-97
API # 47-17-~~0024~~ D
4215 N

State of West Virginia
Division of Environmental Protection
Section of Oil and Gas

Well Operator's Report of Well Work

Farm name: ADRIAN, GEORGE Operator Well No.: MAXWELL ~~4154~~ 4154

LOCATION: Elevation: 1,187.00 Quadrangle: NEW MILTON
District: NEW MILTON County: DODDRIDGE
Latitude: 5320 Feet South of 39 Deg. 15Min. 0 Sec.
Longitude 8750 Feet West of 80 Deg. 42 Min. 30 Sec.

Company: MUTSCHELKNAUS, CLARENCE W
170 E. MAIN ST. P.O. BOX 351
SALEM, WV 26426-0351

Agent: ~~Clarence~~ *Clarence Mitchell/Kraus*

Inspector: MIKE UNDERWOOD
Permit Issued: 02/31/97
Well work Commenced: 1903
Well work Completed:
Verbal Plugging
Permission granted on:
Rotary Cable X Rig
Total Depth (feet)
Fresh water depths (ft) NA
Salt water depths (ft) NA
Is coal being mined in area (Y/N)?
Coal Depths (ft): X

Casing & Tubing Size	Used in Drilling	Left in Well	Cement Fill Up Cu. Ft.
8 5/8	1200	1200	EST N.A.
6"	1800	1800	EST N.A.
2"	-	2300	-

OPEN FLOW DATA

Producing formation TaJoan Pay zone depth (ft) 1950
 Gas: Initial open flow NA MCF/d Oil: Initial open flow Bbl/d
 Final open flow NA MCF/d Final open flow Bbl/d
 Time of open flow between initial and final tests _____ Hours
 Static rock Pressure 185 psig (surface pressure) after 48 Hours

Second producing formation Gordon Pay zone depth (ft) 2300
 Gas: Initial open flow NA MCF/d Oil: Initial open flow Bbl/d
 Final open flow NA MCF/d Final open flow Bbl/d
 Time of open flow between initial and final tests _____ Hours
 Static rock Pressure 185 psig (surface pressure) after 48 Hours

NOTE: ON BACK OF THIS FORM PUT THE FOLLOWING: 1). DETAILS OF PERFORATED INTERVALS, FRACTURING OR STIMULATING, PHYSICAL CHANGE, ETC. 2). THE WELL LOG WHICH IS A SYSTEMATIC DETAILED GEOLOGICAL RECORD OF ALL FORMATIONS, INCLUDING COAL ENCOUNTERED BY THE WELLBORE.

For: Clarence W. Mitchell/Kraus
MUTSCHELKNAUS, CLARENCE W.

By: Patrick
Date: 8/12/98

D000 4215 N

SEP 08 1998

STATE OF WEST VIRGINIA
DIVISION OF ENVIRONMENTAL PROTECTION
SECTION OF OIL AND GAS

WELL REGISTER ASSIGNMENT

This API Number 47- 17-04215, issued to MUTSCHELKNAUS, CLARENCE W. is evidence of permission to operate the well that is referenced at the location described on the attached plat, subject to the provisions of Chapters 22 and 22B of the West Virginia Code of 1931, as amended, and all rules and regulations promulgated thereunder. The name and telephone number of the Oil and Gas Inspector for this well is MIKE UNDERWOOD - 304-759-0579.

Spills or emergency discharges must be reported to 1-800-654-3312.

Failure to abide by all statutory and regulatory provisions governing all duties and operations hereunder may result in suspension or revocation of your permits and in addition may result in civil and/or criminal penalties.

The enclosed WR-35 must be completed by you and returned to this office. In addition annual production reports must be submitted on this well and failure to do so may require you to plug the well.

Theodore M. Streit
Chief

By: 

Title: _____

Operator's Well No: MAXWELL HRS. #1

Farm Name: MAXWELL, HEIRS

API Well Number : 47- 17-04215 N

Date Issued : 09/12/95

