

WW-7
8-30-06



West Virginia Department of Environmental Protection
Office of Oil and Gas

WELL LOCATION FORM: GPS

API: 47-017-04484 WELL NO.: FF Randolph #3

FARM NAME: Randolph, Greta & Hunlin M

RESPONSIBLE PARTY NAME: EXCO Resources (PA), LLC

COUNTY: Doddridge DISTRICT: New Milton

QUADRANGLE: Vadis

SURFACE OWNER: Richard Beck

ROYALTY OWNER: _____

UTM GPS NORTHING: 4342924.91m

UTM GPS EASTING: 526993.40m GPS ELEVATION: 260.69m / 855.28'

The Responsible Party named above has chosen to submit GPS coordinates in lieu of preparing a new well location plat for a plugging permit or assigned API number on the above well. The Office of Oil and Gas will not accept GPS coordinates that do not meet the following requirements:

1. Datum: NAD 1983, Zone: 17 North, Coordinate Units: meters, Altitude: height above mean sea level (MSL) – meters.
2. Accuracy to Datum – 3.05 meters
3. Data Collection Method:
Survey grade GPS : Post Processed Differential
Real-Time Differential
Mapping Grade GPS : Post Processed Differential
Real-Time Differential

4. Letter size copy of the topography map showing the well location.
I the undersigned, hereby certify this data is correct to the best of my knowledge and belief and shows all the information required by law and the regulations issued and prescribed by the Office of Oil and Gas.

Richard D. Stahl
Signature

Operations Superintendent, WV

Title

2/21/13
Date

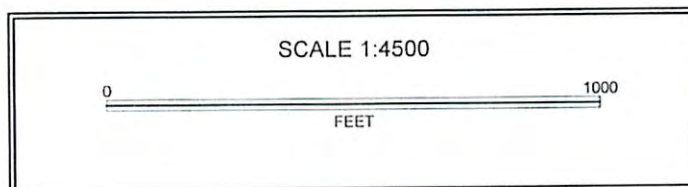
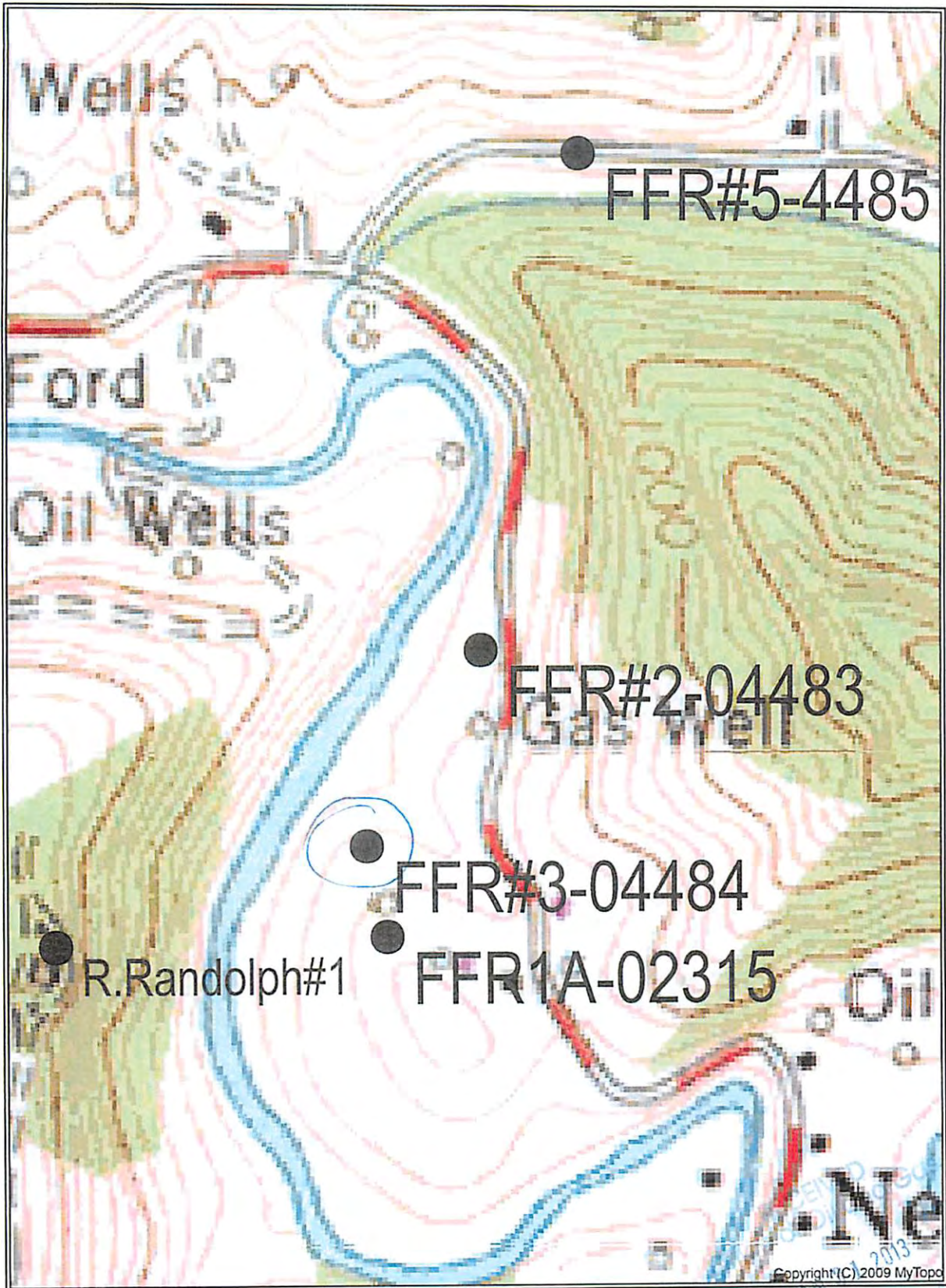

Copyright (C) 2009 MyTopo
Jan 1 2013
The Department of
Energy and Environment