

LATITUDE 39-25-00

SCALD COOR.:
12,030' SOUTH
6,520' WEST

LONGITUDE 80-42-50

ARLEIGH G. DOTSON, HEIRS
446.50 AC.

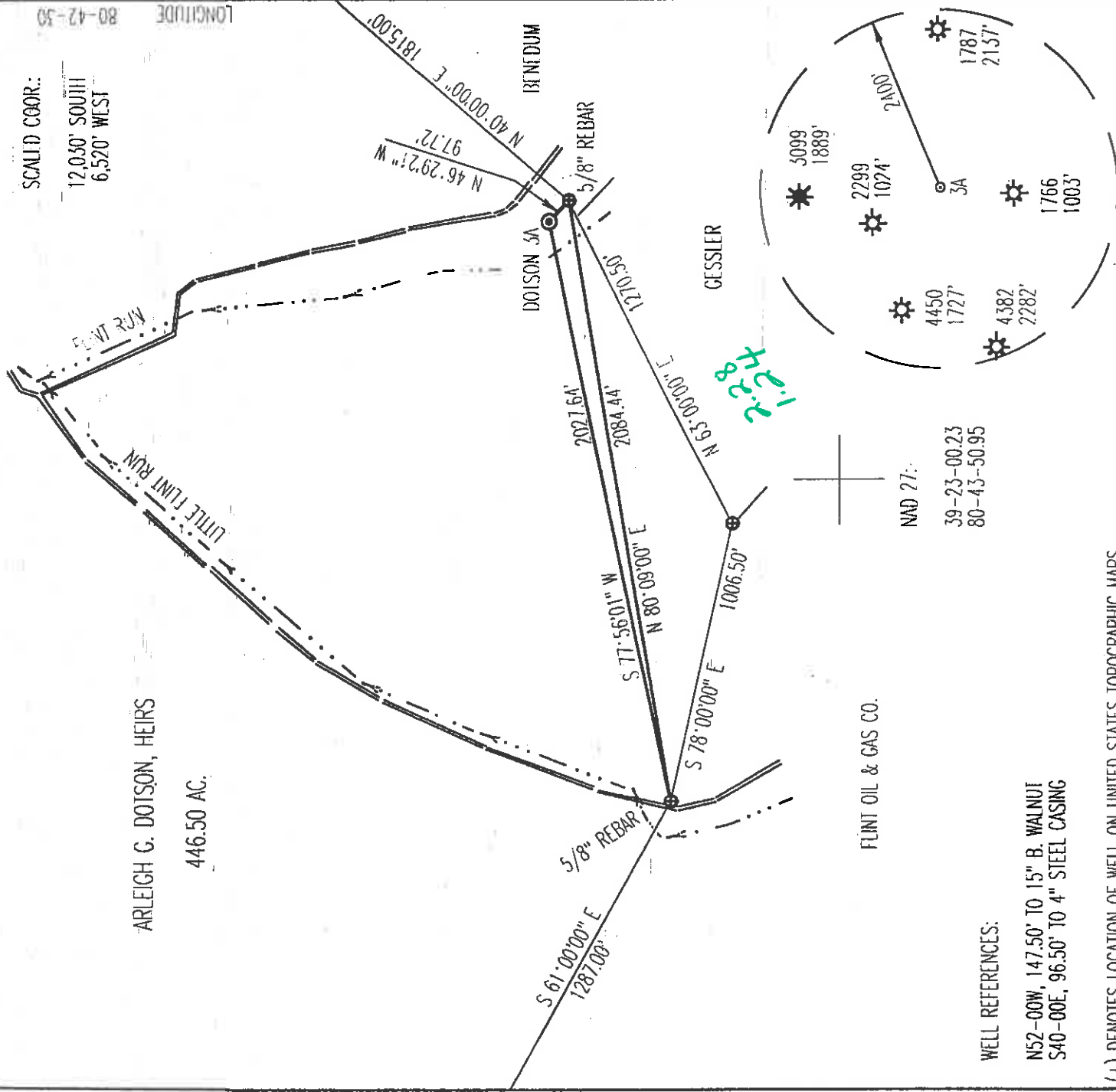

FLINT OIL & GAS CO.

NAD 27:
39-23-00.23
80-43-50.95

WELL REFERENCES:

N52-00W, 147.50' TO 15\" B. WALNUT
S40-00E, 96.50' TO 4\" STEEL CASING

(+) DENOTES LOCATION OF WELL ON UNITED STATES TOPOGRAPHIC MAPS

FILE NUMBER: _____
 DRAWING NUMBER: KR1013A.PCS
 SCALE: 1" = 500'
 MINIMUM DEGREE OF ACCURACY: 1 IN. 200
 PROVEN SOURCE: _____
 OF ILLUATION: DGPS, SURVLY 06/09/00
 SUBMITTER SYSTEM: _____

I, THE UNDERSIGNED, HEREBY CERTIFY THAT THIS PLAT IS CORRECT TO THE BEST OF MY KNOWLEDGE AND BELIEF AND SHOWS ALL THE INFORMATION REQUIRED BY LAW AND THE REGULATIONS ISSUED AND PRESCRIBED BY THE DEPARTMENT OF ENERGY.

(SIGN/D)

SILPHILN D. LOSH, P.S. #6/4

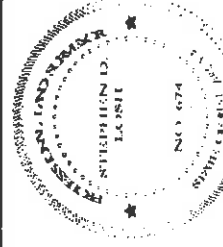

STATE OF WEST VIRGINIA
 DIVISION OF ENVIRONMENTAL PROTECTION
 OFFICE OF OIL AND GAS
 #10 MORGAN ROAD
 NIRO, WV 25143-2506

LAND SURVEYING SERVICES:
 21 CEDAR LANE, BRIDGEPORT, WV 26330
 PHONE: 504-842-2018 OR 842-5162

DATE: JUNE 10, 2000
 OPERATORS WELL NO.: DOTSON #3 A
 API WELL NO. K-32

WELL TYPE: OIL ___ GAS LIQUID INJECTION ___ WASTE DISPOSAL ___
 (IF "GAS") PRODUCTION ___ STORAGE ___ DEEP ___ SHALLOW PERMIT

LOCATION: ELEVATION 732.09' WATERSHED FLINT RUN
 DISTRICT GRANT COUNTY DODDRIDGE
 QUADRANGLE CENTER POINT 7.5 MIN. IIA51 NUMBER 446.46

SURFACE OWNER PAULA A. ASH & MARTY L. BAKER ACREAGE 446.50
 OIL & GAS ROYALTY OWNER ARLEIGH G. DOTSON, HEIRS LEAST ACREAGE 446.50

PROPOSED WORK: DRILL CONVERT ___ REDRILL ___ FRACTURE OR STIMULATE ___ PLUG OFF OLD FORMATION ___
 PERFORATE NEW FORMATION ___ OTHER PHYSICAL CHANGE (SPECIFY) _____

TARGET FORMATION BENSON PLUG & ABANDON CLEAN OUT & REPLUG
 ESTIMATED DLP/PH 5000'

WELL OPERATOR KRISCOFF, INC. DESIGNATED AGENT C. EDWARD ARNOLD
 ADDRESS RT. 1, BOX 519 CLARKSBURG, WV 26301 ADDRESS RT. 1, BOX 519 CLARKSBURG, WV 26301

0000 4557

AUG 11 2000

6-1(197)

State of West Virginia
Division of Environmental Protection
Section of Oil and Gas

DATE: 12/15/00
API #: 047-017-04557

Well Operator's Report of Well Work

Farm name: Dodson 3A Operator Well No.: K-32
LOCATION: Elevation: 732 Quadrangle: Centerpoint
District: Grant County: Doddridge
Latitude: 1200' Feet South of 39 Deg. 25 Min. 00 Sec.
Longitude 6500 Feet West of 80 Deg. 42 Min. 30 Sec.

Company: KRISCOFF INC

Address	Casing & Tubing	Used in drilling	Left in well	Cement fill up Cu. Ft.
<u>Rt 1 Box 319</u>				
<u>Clarksburg WV 26301</u>	<u>16'</u>	<u>30'</u>	<u>0</u>	<u>0</u>
Agent: <u>EA ARNOLD</u>	<u>13 3/4</u>	<u>125'</u>	<u>125'</u>	<u>To Surf</u>
Inspector: <u>Mike Underwood</u>	<u>8 5/8</u>	<u>928'</u>	<u>928'</u>	<u>225 SKs</u>
Date Permit issued: <u>8/7/00</u>	<u>4 1/2</u>		<u>4911</u>	<u>450 SKs</u>
Date Well Work Commenced: <u>9/21/00</u>				
Date Well Work Completed: <u>9/30/00</u>				
Verbal Plugging: <u>N/A</u>				
Date Permission granted on: <u>N/A</u>				
Rotary <input checked="" type="checkbox"/> Cable <input type="checkbox"/> Rig				
Total Depth (feet): <u>5004</u>				
Fresh Water Depth (ft.): <u>17, 310', 695'</u>				
Salt Water Depth (ft.): <u>1000</u>				
Is coal being mined in area (N/A)? <u>No</u>				
Coal Depths (ft.): <u>None Rptd.</u>				

OPEN FLOW DATA

Producing formation Benson Biotinyl Pay zone depth (ft) 1850, 4860
Gas: Initial open flow 15 MCF/d Oil: Initial open flow 0 Bbl/d
Final open flow 450 MCF/d Final open flow Trace Bbl/d
Time of open flow between initial and final tests 10 Hours
Static rock Pressure 300 psig (surface pressure) after 12 Hours

Second producing formation _____ Pay zone depth (ft) _____
Gas: Initial open flow _____ MCF/d Oil: Initial open flow _____ Bbl/d
Final open flow _____ MCF/d Final open flow _____ Bbl/d
Time of open flow between initial and final tests _____ Hours
Static rock Pressure _____ psig (surface pressure) after _____ Hours

NOTE: ON BACK OF THIS FORM PUT THE FOLLOWING: 1). DETAILS OF PERFORATED INTERVALS, FRACTURING OR STIMULATING, PHYSICAL CHANGE, ETC. 2). THE WELL LOG WHICH IS A SYSTEMATIC DETAILED GEOLOGICAL RECORD OF ALL FORMATIONS, INCLUDING COAL ENCOUNTERED BY THE WELBORE.

Signed: D. Stowell
By: _____
Date: 12/15/00

RECEIVED
Office of Oil & Gas
Office of Chief
AUG 25 2004
WV Department of
Environmental Protection

DEC 30 2004

Dodd 4557

Enacturing

Perfs: Benson 4847-4854 16 holes 650 Foam 32,500' 2046
Big Injun 1828-1840 20 holes 650 Foam 16,500' 2046
SD

Deli's Log

Sdash 0 - 62'
RRash 62 - 113
sd 113 - 353
Sdash 353 - 414
RRash 414 - 500
Sdash 500 - 1740
Lime 1740 - 1830
Sdash 1830 - 2518
sd 2518 - 2537
Sdash 2537 - 2910

Slect Log

Big Lim. 1750 - 1820
Big Injun 1820 - 1950
Gordon 2520 - 2612
Benson 4855 - 4866