

80° 50' 27.20" → 2150'

LATITUDE 39° 20'

80° 50' → 6420'
LONGITUDE
39° 16' 56.82" → 2895'

NOTE

ORIGINALLY DRILLED
IN 1915 TO
BIG INJUN

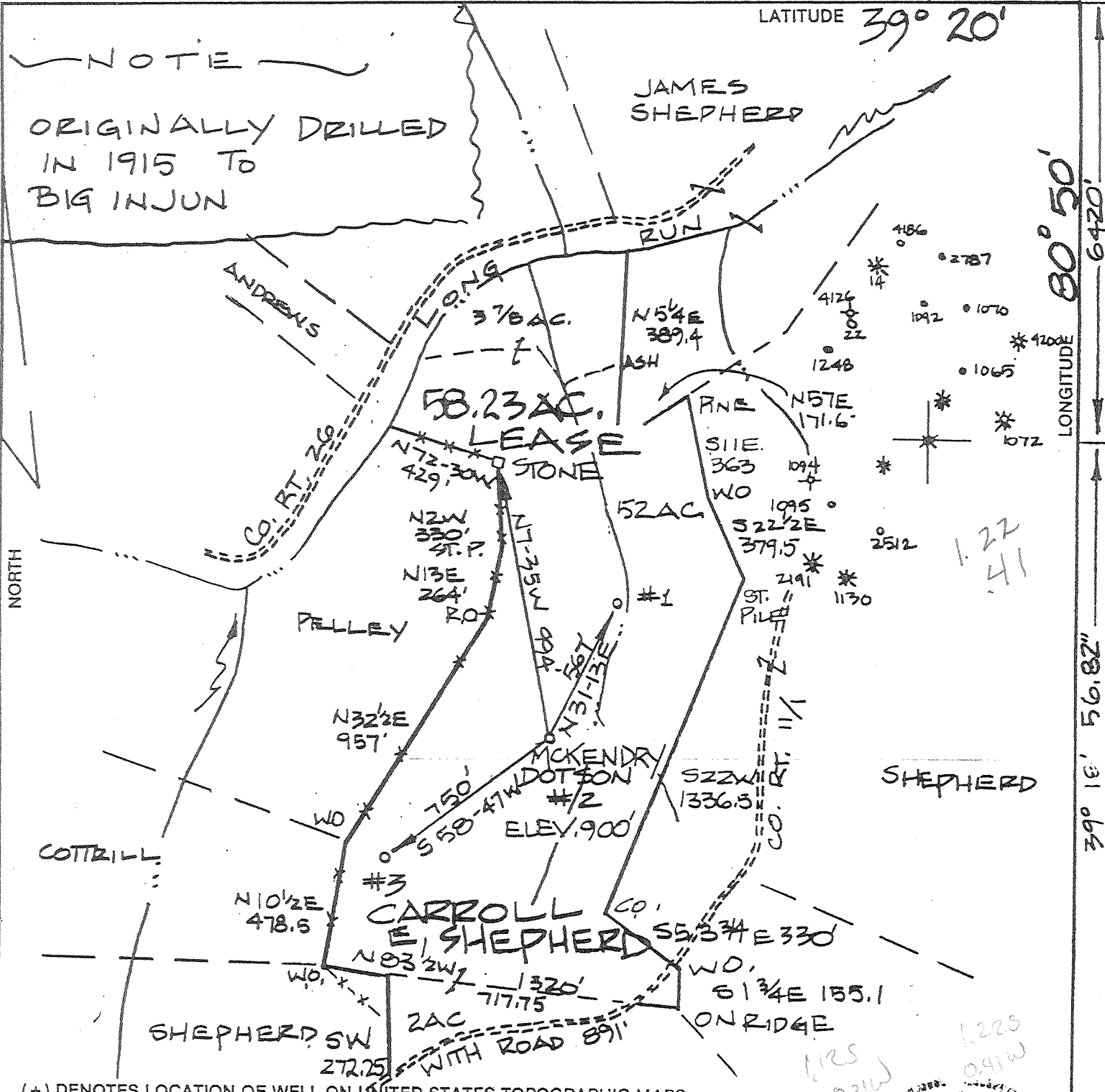

(+) DENOTES LOCATION OF WELL ON UNITED STATES TOPOGRAPHIC MAPS

FILE NO. _____
 DRAWING NO. _____
 SCALE 1" = 500'
 MINIMUM DEGREE OF ACCURACY 1:200
 PROVEN SOURCE OF ELEVATION ROAD INTER. ELEV. 755

I THE UNDERSIGNED, HEREBY CERTIFY THAT THIS PLAT IS CORRECT TO THE BEST OF MY KNOWLEDGE AND BELIEF AND SHOWS ALL THE INFORMATION REQUIRED BY LAW AND THE REGULATIONS ISSUED AND ENFORCED BY THE DEPARTMENT OF ENERGY.
 (SIGNED) [Signature]
 R.P.E. _____ L.L.S. 551

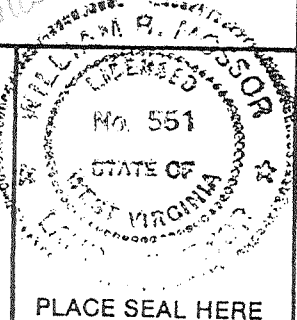

STATE OF WEST VIRGINIA
 DEPARTMENT OF ENERGY
 DIVISION OF OIL AND GAS



DATE 21 NOVEMBER 2000
 OPERATOR'S WELL NO. MCKENDRY DOTSON 2
 API WELL NO. 47-017-04571N
 STATE COUNTY PERMIT

WELL TYPE: OIL GAS LIQUID INJECTION _____ WASTE DISPOSAL _____
 (IF "GAS,") PRODUCTION STORAGE _____ DEEP _____ SHALLOW
 LOCATION: ELEVATION 900' WATERSHED LONG RUN OF ARNOLDS CREEK
 DISTRICT CENTRAL COUNTY DODDRIDGE
 QUADRANGLE WEST UNION

SURFACE OWNER MICHAEL SHEPHERD ACREAGE 52
 OIL & GAS ROYALTY OWNER CARROLL E. SHEPHERD LEASE ACREAGE 58.23

PROPOSED WORK: DRILL _____ CONVERT _____ DRILL DEEPER _____ REDRILL _____ FRACTURE OR STIMULATE _____ PLUG OFF OLD FORMATION _____ PERFORATE NEW FORMATION _____ OTHER PHYSICAL CHANGE IN WELL (SPECIFY) NO CHANGE

PLUG AND ABANDON _____ CLEAN OUT AND REPLUG _____
 TARGET FORMATION BIG INJUN ESTIMATED DEPTH 2500'
 WELL OPERATOR WILLOW RUN CORP DESIGNATED AGENT JOHN P. BIGGS
 ADDRESS P.O. BOX 551 ST. MARYS, WV 26170 ADDRESS P.O. BOX 551 ST. MARYS, WV 26170

COUNTY NAME DODD
PERMIT 4571 N

DEC 24 2000