

10,600'

LATITUDE 39-15-00

# E. M. MEYER LEASE

## WELL NO. 3

LONGITUDE 80-47-47.00

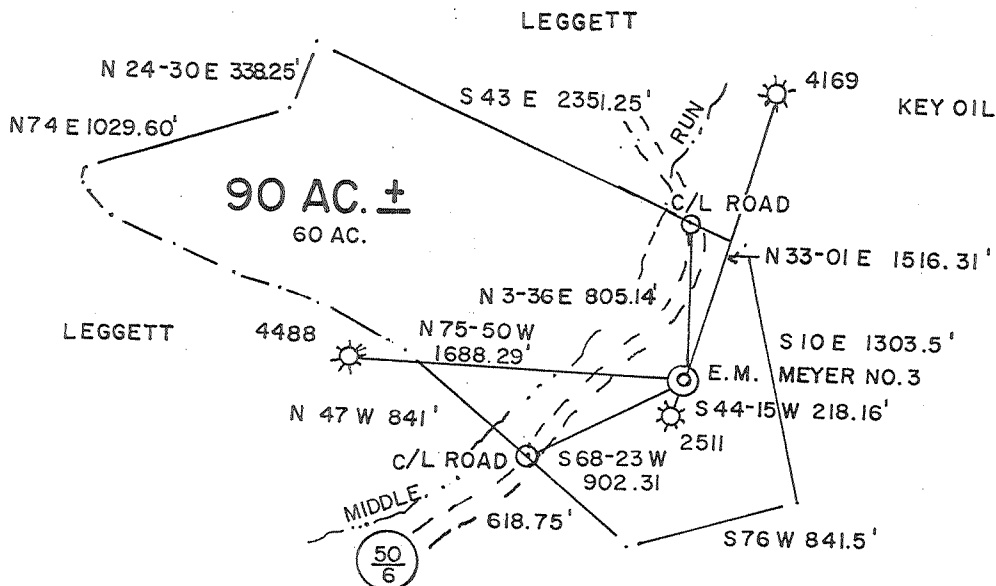

NO. 1

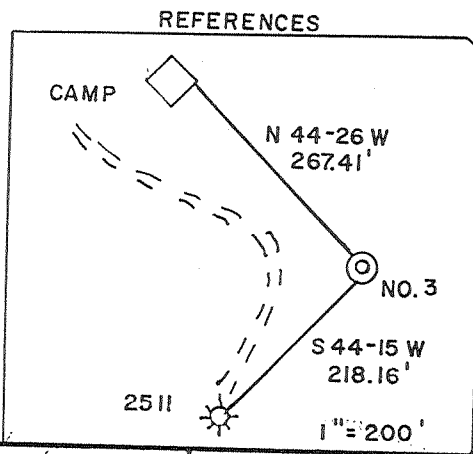
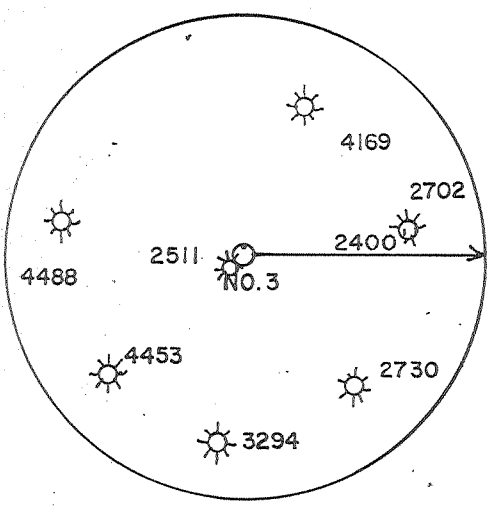

(+) DENOTES LOCATION OF WELL ON UNITED STATES TOPOGRAPHIC MAPS

FILE NO. \_\_\_\_\_  
 DRAWING NO. \_\_\_\_\_  
 SCALE 1" = 1000'  
 MINIMUM DEGREE OF ACCURACY 1/200  
 PROVEN SOURCE OF ELEVATION JUNCT. OF ROADS 950'

I THE UNDERSIGNED, HEREBY CERTIFY THAT THIS PLAT IS CORRECT TO THE BEST OF MY KNOWLEDGE AND BELIEF AND SHOWS ALL THE INFORMATION REQUIRED BY LAW AND THE REGULATIONS ISSUED AND PRESCRIBED BY THE DEPARTMENT OF ENERGY.

(SIGNED) M. Allen Jordan  
 R.P.E. \_\_\_\_\_ L.L.S. 959

PLACE SEAL HERE

### STATE OF WEST VIRGINIA

DIVISION OF ENVIRONMENTAL PROTECTION  
 OFFICE OF OIL AND GAS



DATE JAN 28, 2001  
 OPERATOR'S WELL NO. E. M. MEYER NO. 3  
 API WELL NO. \_\_\_\_\_

WELL TYPE: OIL \_\_\_\_\_ GAS  LIQUID INJECTION \_\_\_\_\_ WASTE DISPOSAL \_\_\_\_\_  
 (IF "GAS,") PRODUCTION  STORAGE \_\_\_\_\_ DEEP \_\_\_\_\_ SHALLOW   
 LOCATION: ELEVATION 1050' WATER SHED MIDDLE RUN  
 DISTRICT WEST UNION COUNTY DODDRIDGE  
 QUADRANGLE OXFORD 7.5'  
 SURFACE OWNER CLARENCE LIPSCOMB ACREAGE 21.39 of 90  
 OIL & GAS ROYALTY OWNER ELEANOR M. MEYER LEASE ACREAGE 90 AC

PROPOSED WORK: DRILL  CONVERT \_\_\_\_\_ DRILL DEEPER \_\_\_\_\_ REDRILL \_\_\_\_\_ FRACTURE OR  
 STOP \_\_\_\_\_ PLUG OFF OLD FORMATION \_\_\_\_\_ FOR DATE NEW  
 FORMATION \_\_\_\_\_ OTHER PHYSICAL CHANGE IN WELL (SPECIFY) \_\_\_\_\_

3 AND ABANDON \_\_\_\_\_ CLEAN OUT AND REPLUG \_\_\_\_\_  
 TARGET FORMATION Riley, Alexandria MAXIMUM DEPTH 5430'  
 WELL OPERATOR EASTERN AMERICAN ENERGY CORP. DESIGNATED AGENT JOHN PALETTI  
 ADDRESS 501 56th ST. CHARLESTON, WV 25304 ADDRESS BOX 820 GLENNVILLE, WV 26351

FEB 23 2001

COUNTY NAME DODD PERMIT 4575