

LEMAN MAXWELL LEASE
1567.64 ACRES ±

WELL NO. 36

JUSTIN M. HENDERSON
 1567.64 ACRES ± TAXED
 (SURFACE)

LEMAN MAXWELL
 NO. 36
 STATE PLANE
 COORDINATES
 (N) 262,497
 (E) 1, 639,984

1650 AC. ± DEED
 RESIDUE OF 2000

REFERENCES

- NOTES ON SURVEY**
1. TIES TO WELLS ARE BASED ON STATE PLANE GRID NORTH WV NORTH ZONE NAD '27
 2. TIES TO REFERENCES ARE BASED ON MAGNETIC NORTH 04/11/01. LEASE BOUNDARY SHOWN HEREON AS REFERENCED IN WILL BOOK 5 ON PAGE 363.
 4. SURFACE OWNER INFORMATION TAKEN FROM THE ASSESSOR AND COUNTY CLERK RECORDS OF DODDRIDGE COUNTY IN MARCH, 2000.
 5. WELL LAT./LONG. ESTABLISHED BY DGPS(SUBMETER MAPPING GRADE).

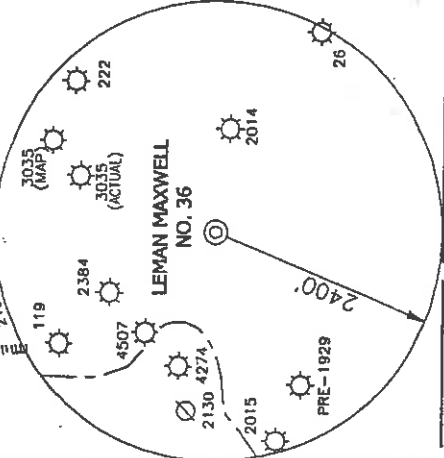

I THE UNDERSIGNED, HEREBY CERTIFY THAT THIS PLAN IS CORRECT TO THE BEST OF MY KNOWLEDGE AND BELIEF AND SHOWS ALL THE INFORMATION REQUIRED BY LAW AND THE REGULATIONS ISSUED AND PRESCRIBED BY THE DEPARTMENT OF ENERGY.

P.S. *Gregory A. Smith*
 677

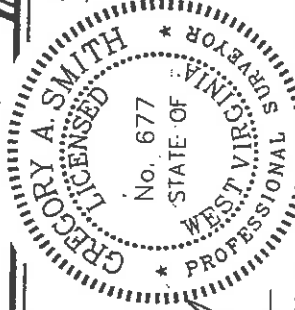

(+) DENOTES LOCATION OF WELL ON UNITED STATES TOPOGRAPHIC MAPS.
 DATE APRIL 13, 20 01
 OPERATORS WELL NO. LEMAN MAXWELL NO. 36
 API WELL NO. 47-017 COUNTY PERMIT
STATE 04591
CANCELLED

MINIMUM DEGREE OF ACCURACY 1 / 200 FILE NO. 3100P36M (105-6)
 PROVEN SOURCE OF ELEVATION JUNCTION OF ROADS ELEVATION 968' SCALE 1" = 800'

WELL TYPE : OIL GAS INJECTION DISPOSAL WASTE IF "GAS" PRODUCTION STORAGE DEEP SHALLOW
 LOCATION : ELEVATION 1130'

DISTRICT SOUTHWEST WATERSHED TRIBUTARY OF BLUESTONE CREEK
 SURFACE OWNER JUSTIN M. HENDERSON COUNTY DODDRIDGE QUADRANGLE OXFORD 7.5'
 ROYALTY OWNER JUSTIN M. HENDERSON, ET AL 1567.64 TAXED LEASE ACRES 1650 ± OF 2000 ± ACREAGE 1567.64 ±
 PROPOSED WORK : LEASE NO. _____

DRILL CONVERT DRILL DEEPER REDRILL FRACTURE OR STIMULATE PLUG OFF OLD FORMATION PERFORATE NEW FORMATION PLUG AND ABANDON CLEAN OUT AND REPLUG OTHER _____
 PHYSICAL CHANGE IN WELL (SPECIFY) _____ TARGET FORMATION ALEXANDER
 ESTIMATED DEPTH 5500'

WELL OPERATOR ANVIL OIL COMPANY DESIGNATED AGENT JUSTIN M. HENDERSON
 ADDRESS P.O. BOX 1230 FAIRMONT, W.V. 26554 ADDRESS P.O. BOX 427 WEST UNION, W.V. 26456

COUNTY NAME DODD PERMIT 4591 CANCEL

LATITUDE 39°15'00"
 LONGITUDE 80°45'00"

LEMAN MAXWELL LEASE

1567.64 ACRES ±

WELL NO. 36

JUSTIN M. HENDERSON
 1567.64 ACRES TAXED
 (SURFACE)

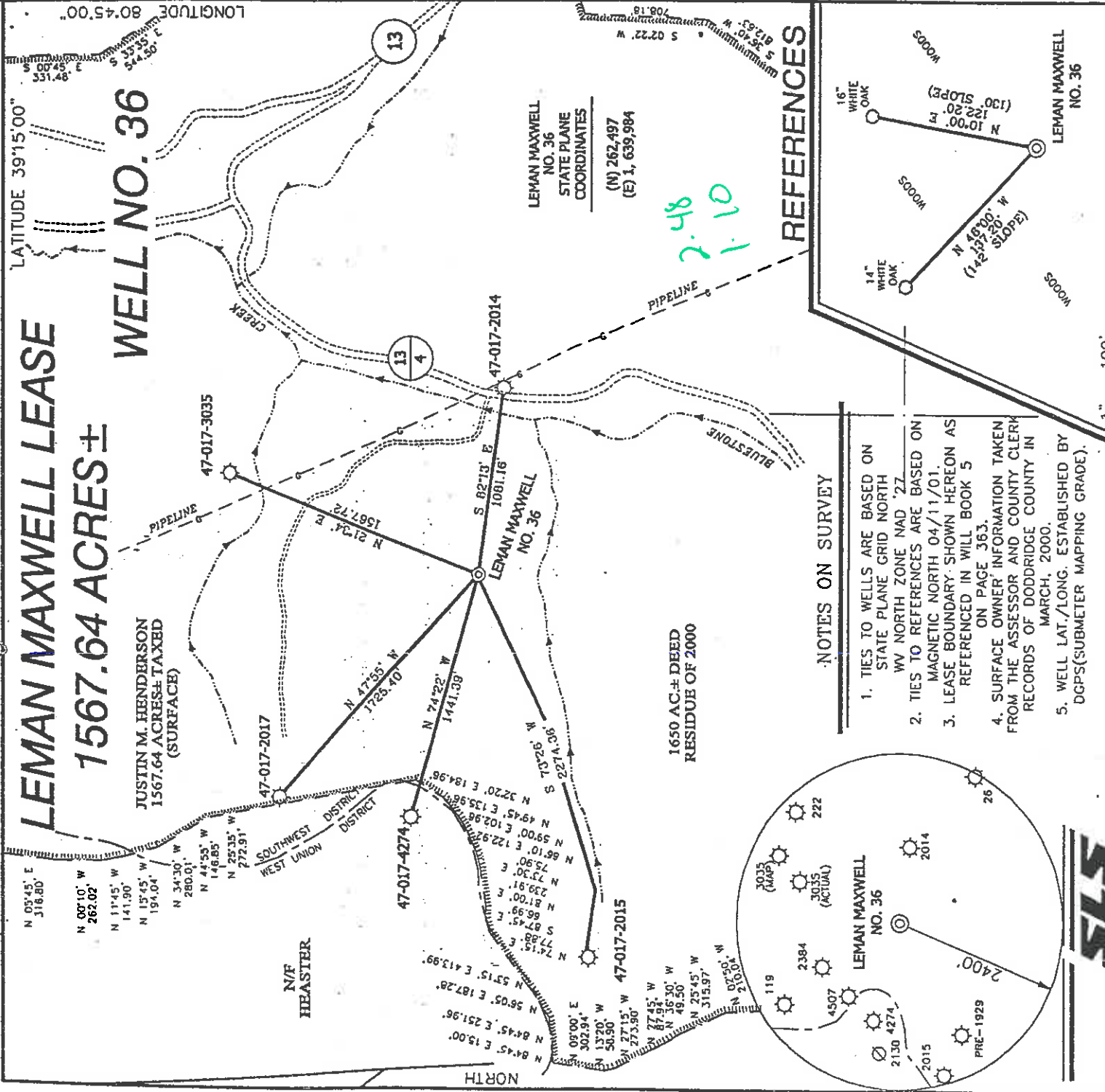

REFERENCES

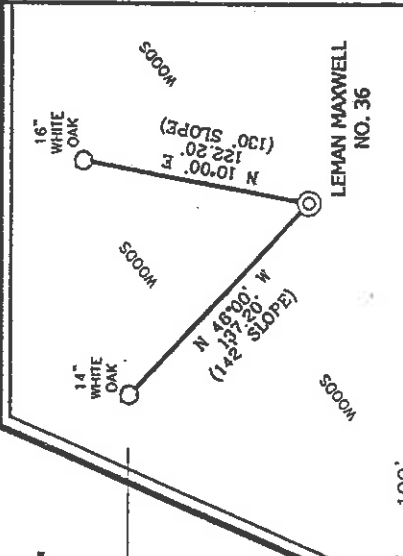

NOTES ON SURVEY

1. TIES TO WELLS ARE BASED ON STATE PLANE GRID NORTH WV NORTH ZONE NAD '22. MAGNETIC NORTH 04/11/01. LEASE BOUNDARY SHOWN HEREON AS REFERENCED IN WILL BOOK 5 ON PAGE 363.
2. TIES TO REFERENCES ARE BASED ON MAGNETIC NORTH 04/11/01.
3. LEASE BOUNDARY SHOWN HEREON AS REFERENCED IN WILL BOOK 5 ON PAGE 363.
4. SURFACE OWNER INFORMATION TAKEN FROM THE ASSESSOR AND COUNTY CLERK RECORDS OF DODDRIDGE COUNTY IN MARCH, 2000.
5. WELL LAT./LONG. ESTABLISHED BY DGPS(SUBMETER MAPPING GRADE).

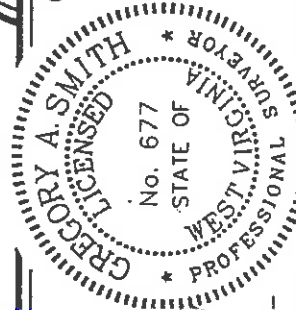

I THE UNDERSIGNED, HEREBY CERTIFY THAT THIS PLAN IS CORRECT TO THE BEST OF MY KNOWLEDGE AND BELIEF AND SHOWS ALL THE INFORMATION REQUIRED BY LAW AND THE REGULATIONS ISSUED AND PRESCRIBED BY THE DEPARTMENT OF ENERGY.

P.S. *Gregory A. Smith*
 677

MINIMUM DEGREE OF ACCURACY 1 / 200 FILE NO. 3100P36M (105-6)
 PROVEN SOURCE SCALE 1" = 800'
 JUNCTION OF ROADS ELEVATION 968'

STATE OF WEST VIRGINIA
 DIVISION OF ENVIRONMENTAL PROTECTION
 OFFICE OF OIL AND GAS

WELL TYPE : OIL ___ GAS INJECTION ___ WASTE LIQUID ___ WASTE IF ___
 PRODUCTION ___ STORAGE ___ DEEP ___ SHALLOW ___

LOCATION : ELEVATION 1130' WATERSHED TRIBUTARY OF BLUESTONE CREEK
 DISTRICT SOUTHWEST COUNTY DODDRIDGE QUADRANGLE OXFORD 7.5'
 SURFACE OWNER JUSTIN M. HENDERSON ACREAGE 1567.64±
 ROYALTY OWNER JUSTIN M. HENDERSON, ET AL 1567.64 TAXED LEASE ACREAGE 1650± OF 2000±
 LEASE NO. _____

PROPOSED WORK :
 DRILL CONVERT ___ DRILL DEEPER ___ REDRILL ___ FRACTURE OR STIMULATE ___ X ___ PLUG OFF OLD FORMATION ___ PERFORATE NEW FORMATION ___ PLUG AND ABANDON ___ CLEAN OUT AND REPLUG ___ OTHER ___
 PHYSICAL CHANGE IN WELL (SPECIFY) TARGET FORMATION ALEXANDER
 ESTIMATED DEPTH 5500' DATE MAY 4 2011

WELL OPERATOR ANVIL OIL COMPANY DESIGNATED AGENT JUSTIN M. HENDERSON
 ADDRESS P.O. BOX 1230 FAIRMONT, W.V. 26554 ADDRESS P.O. BOX 427 WEST UNION, W.V. 26456

