

LONG. 80°38'04.4" W

LATITUDE 39°17'30"

LONGITUDE 80°37'30" W
LAT. 39°16'49.4" N

MAYLE LEASE 88 ACRES ± WELL NO. W-1518

GARY L. AND MARTHA J. REYNOLDS
73.37 ACRES ±
(SURFACE)

ROY ALLEN AND IWANA JRANLACKKEY
24.24 ACRES ±
(SURFACE)

WELL NO. W-1518
STATE PLANE
COORDINATES

DANNY K. BUBANK
90.06 ACRES ±
(SURFACE)

(N) 286,266
(E) 1,678,841

ONA AND MAGGIE MAYLE
56.08 ACRES ±
(SURFACE)

JOHN A. AND ALICE M. HENDERSON
47.05 ACRES ±
(SURFACE)

NOTES ON SURVEY

1. TIES TO WELLS AND CORNERS ARE BASED ON STATE PLANE GRID NORTH WV NORTH ZONE NAD '27.
2. TIES TO REFERENCES ARE BASED ON MAGNETIC NORTH 04/24/01.
3. LEASE BOUNDARY SHOWN HEREON TAKEN FROM A DEED DATED 11-03-99 AS RECORDED IN DEED BOOK 244 ON PAGE 33.
4. SURFACE OWNER AND ADJOINER INFORMATION TAKEN FROM THE ASSESSOR AND COUNTY CLERK RECORDS OF DODDRIDGE COUNTY IN MARCH, 2001.
5. WELL LAT./LONG. ESTABLISHED BY DGPS (SUBMETER MAPPING GRADE).

PARCEL TABLE

- 34 HAROLD L. AND DARLENE SUE HAYES 15 ACRES ± (SURFACE)
- 34.1 ROBERT W. SMITH 0.5 ACRES ± (SURFACE)
- 34.2 JUNE L. BICKLER 1.74 ACRES ± (SURFACE)
- 36.1 ONA AND MAGGIE MAYLE 1.41 ACRES ± (SURFACE)

REFERENCES

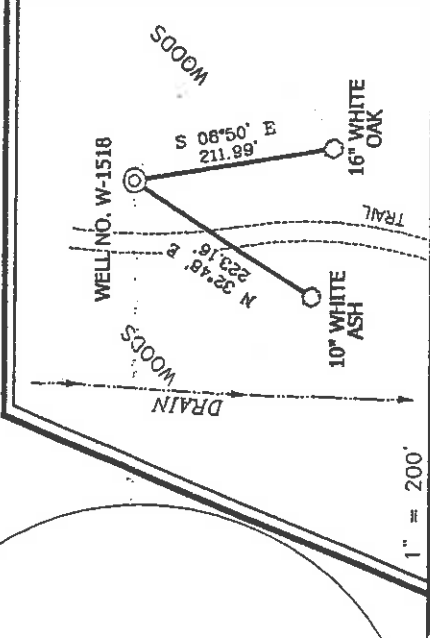

I THE UNDERSIGNED, HEREBY CERTIFY THAT THIS PLAT IS CORRECT TO THE BEST OF MY KNOWLEDGE AND BELIEF AND SHOWS ALL THE INFORMATION REQUIRED BY LAW AND THE REGULATIONS ISSUED AND PRESCRIBED BY THE DEPARTMENT OF ENERGY.

P.S. *Gregory A. Smith*
677

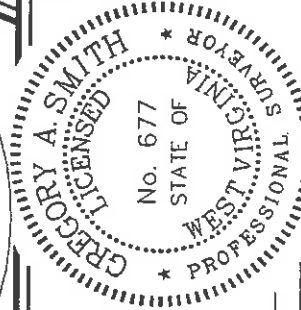

(+) DENOTES LOCATION OF WELL ON UNITED STATES TOPOGRAPHIC MAPS.

DATE APRIL 26, 20 01
OPERATORS WELL NO. MAYLE NO. W-1518
API WELL NO. 47-017-017-04593
STATE COUNTY PERMIT
CANCELED

MINIMUM DEGREE OF ACCURACY 1 / 2500 FILE NO. 4693PIM (99-47)
PROVEN SOURCE SCALE 1" = 800'
OF ELEVATION BENCH MARK ELEVATION 879'

STATE OF WEST VIRGINIA
DIVISION OF ENVIRONMENTAL PROTECTION
OFFICE OF OIL AND GAS



WELL TYPE : OIL GAS INJECTION WASTE DISPOSAL IF "GAS" PRODUCTION STORAGE DEEP SHALLOW

LOCATION : ELEVATION 1025' WATERSHED LONG RUN
DISTRICT GRANT COUNTY DODDRIDGE QUADRANGLE SMITHBURG 7.5'
SURFACE OWNER ONA AND MAGGIE MAYLE ACREAGE 56.08 ±
ROYALTY OWNER ROSALEE WILSON LEASE ACREAGE .88 ±
LEASE NO. _____
PROPOSED WORK :
DRILL CONVERT DRILL DEEPER REDRILL FRACTURE OR STIMULATE PLUG OFF OLD FORMATION PERFORATE NEW FORMATION PLUG AND ABANDON CLEAN OUT AND REPLUG OTHER _____
PHYSICAL CHANGE IN WELL (SPECIFY) _____ TARGET FORMATION _____ BASEMENT _____
ESTIMATED DEPTH 18,000'

WELL OPERATOR TRANS-CAPITAL INVESTMENT GROUP DESIGNATED AGENT GERALD W. LAUDERMAN
ADDRESS HC 68 BOX 14 SMITHVILLE, WV 26178

OCT 2 2004

Dood 4593 CANC.

MAYLE LEASE 88 ACRES± WELL NO. W-1518

GARY L. AND MARTHA J. REYNOLDS
73.37 ACRES±
(SURFACE)

DANNY K. EUBANK
90.06 ACRES±
(SURFACE)

ONA AND MAGGIE MAYLE
56.08 ACRES±
(SURFACE)

ROY ALLEN AND IWANA JEAN LACKBY
24.24 ACRES±
(SURFACE)

WELL NO. W-1518
STATE PLANE COORDINATES
(N) 286,266
(E) 1,578,841

JOHN A. AND ALICE M. HENDERSON
47.05 ACRES±
(SURFACE)

DAVID L. & ELIZABETH F. WILSON
22.69 ACRES±
(SURFACE)

JAYSON L. AND JENELDA BENDLING
2.14 ACRES±
(SURFACE)

DANNY K. EUBANK
90.06 ACRES±
(SURFACE)

NOTES ON SURVEY

- TIES TO WELLS AND CORNERS ARE BASED ON STATE PLANE GRID NORTH W/ NORTH ZONE NAD '27.
- TIES TO REFERENCES ARE BASED ON MAGNETIC NORTH 04/24/01.
- LEASE BOUNDARY SHOWN HEREON TAKEN FROM A DEED DATED 11-03-99 AS RECORDED IN DEED BOOK 244 ON PAGE 33.
- SURFACE OWNER AND ADJOINER INFORMATION TAKEN FROM THE ASSESSOR AND COUNTY CLERK RECORDS OF DODDRIDGE COUNTY IN MARCH, 2001.
- WELL LAT./LONG. ESTABLISHED BY DGPS(SUBMETER MAPPING GRADE).

PARCEL TABLE

34	HAROLD L. AND DARLENE SUBIAYES 15 ACRES± (SURFACE)
34.1	ROBERT W. SMITH 0.5 ACRES± (SURFACE)
34.2	JUNE L. BICKLER 1.74 ACRES± (SURFACE)
34.3	ONA AND MAGGIE MAYLE 1.41 ACRES± (SURFACE)



I THE UNDERSIGNED, HEREBY CERTIFY THAT THIS PLAT IS CORRECT TO THE BEST OF MY KNOWLEDGE AND BELIEF AND SHOWS ALL THE INFORMATION REQUIRED BY LAW AND THE REGULATIONS ISSUED AND PRESCRIBED BY THE DEPARTMENT OF ENERGY.

P.S. *Gregory A. Smith*
677

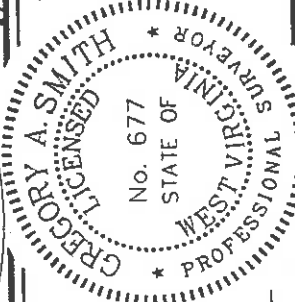

MINIMUM DEGREE OF ACCURACY 1 / 2500 FILE NO. 4693P1M (99-47)
SCALE 1" = 800'
PROVEN SOURCE BENCH MARK ELEVATION 879'

WELL TYPE : OIL GAS INJECTION WASTE DISPOSAL IF "GAS" PRODUCTION STORAGE DEEP SHALLOW

LOCATION : ELEVATION 1025' WATERSHED LONG RUN
DISTRICT GRANT COUNTY DODDRIDGE

SURFACE OWNER ONA AND MAGGIE MAYLE
ROYALTY OWNER ROSALEE WILSON

PROPOSED WORK :

DRILL CONVERT DRILL DEEPER REDRILL FRACTURE OR STIMULATE PLUG OFF OLD FORMATION PERFORATE NEW FORMATION PLUG AND ABANDON CLEAN OUT AND REPLUG OTHER
PHYSICAL CHANGE IN WELL (SPECIFY) _____ TARGET FORMATION BASEMENT
ESTIMATED DEPTH 18,000'

WELL OPERATOR TRANS-CAPITAL INVESTMENT GROUP DESIGNATED AGENT GERALD W. LAUDERMAN
ADDRESS HC 68 BOX 14 SMITHVILLE, WV 26178

ADDRESS HC 68 BOX 14 SMITHVILLE, WV 26178



STATE OF WEST VIRGINIA
DIVISION OF ENVIRONMENTAL PROTECTION
OFFICE OF OIL AND GAS

(+) DENOTES LOCATION OF WELL ON UNITED STATES TOPOGRAPHIC MAPS.
DATE APRIL 26, 20 01
OPERATORS WELL NO. MAYLE NO. W-1518
API WELL NO. 47-017 STATE COUNTY PERMIT 04593

REFERENCES

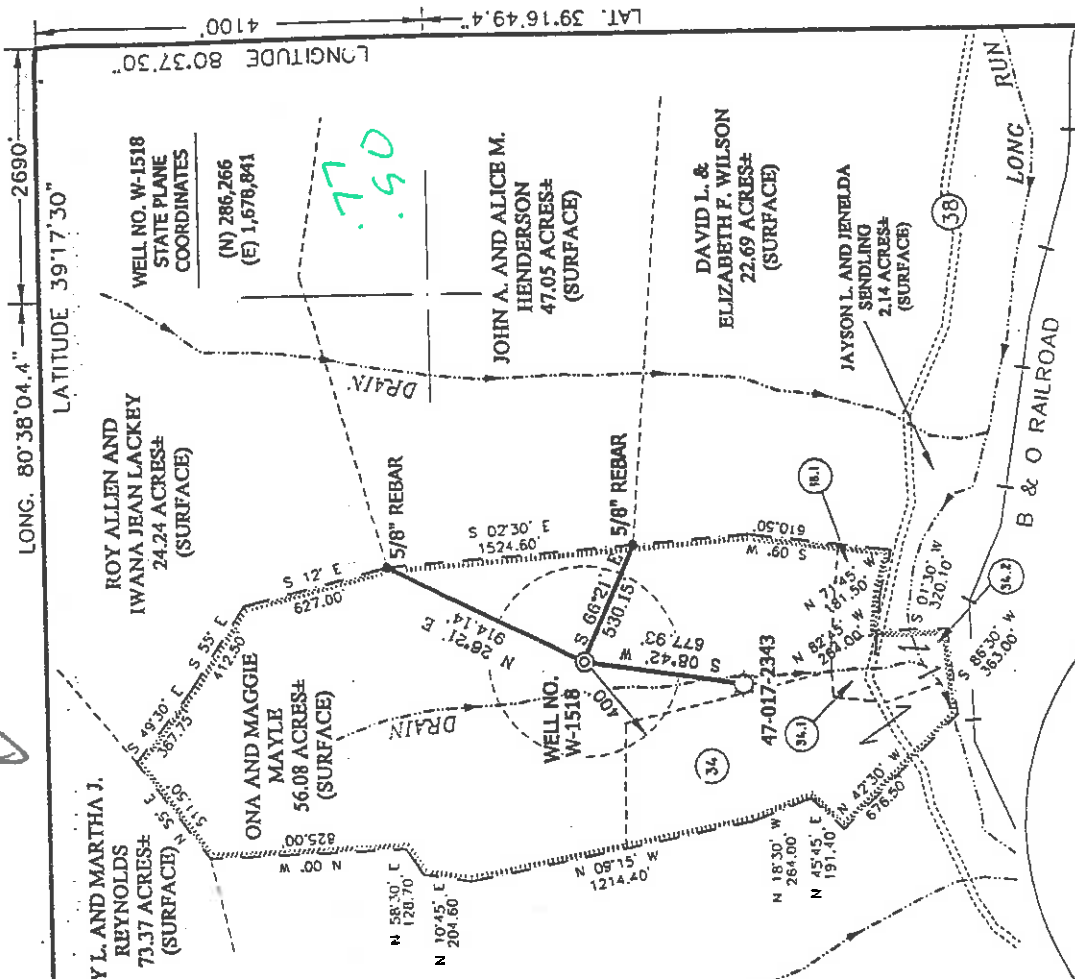
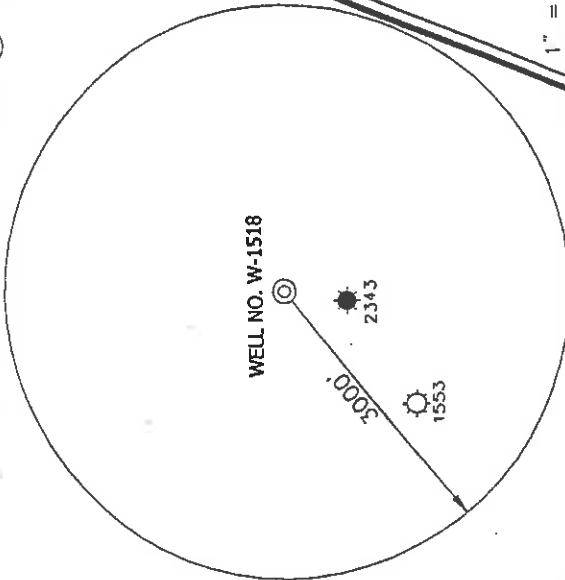
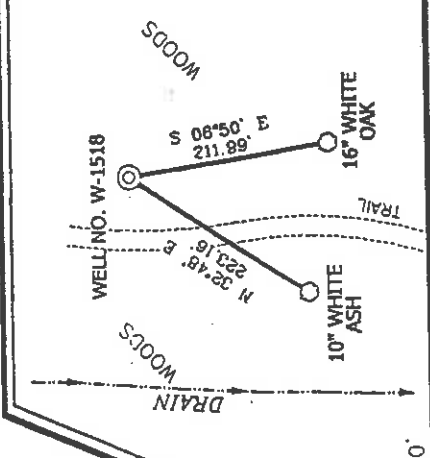

LONG. 80°38'04.4" LAT. 39°16'49.4" LONGITUDE 80°37'30"

