

J.M. MARTIN LEASE 137.125 ACRES±

WELL NO. 2

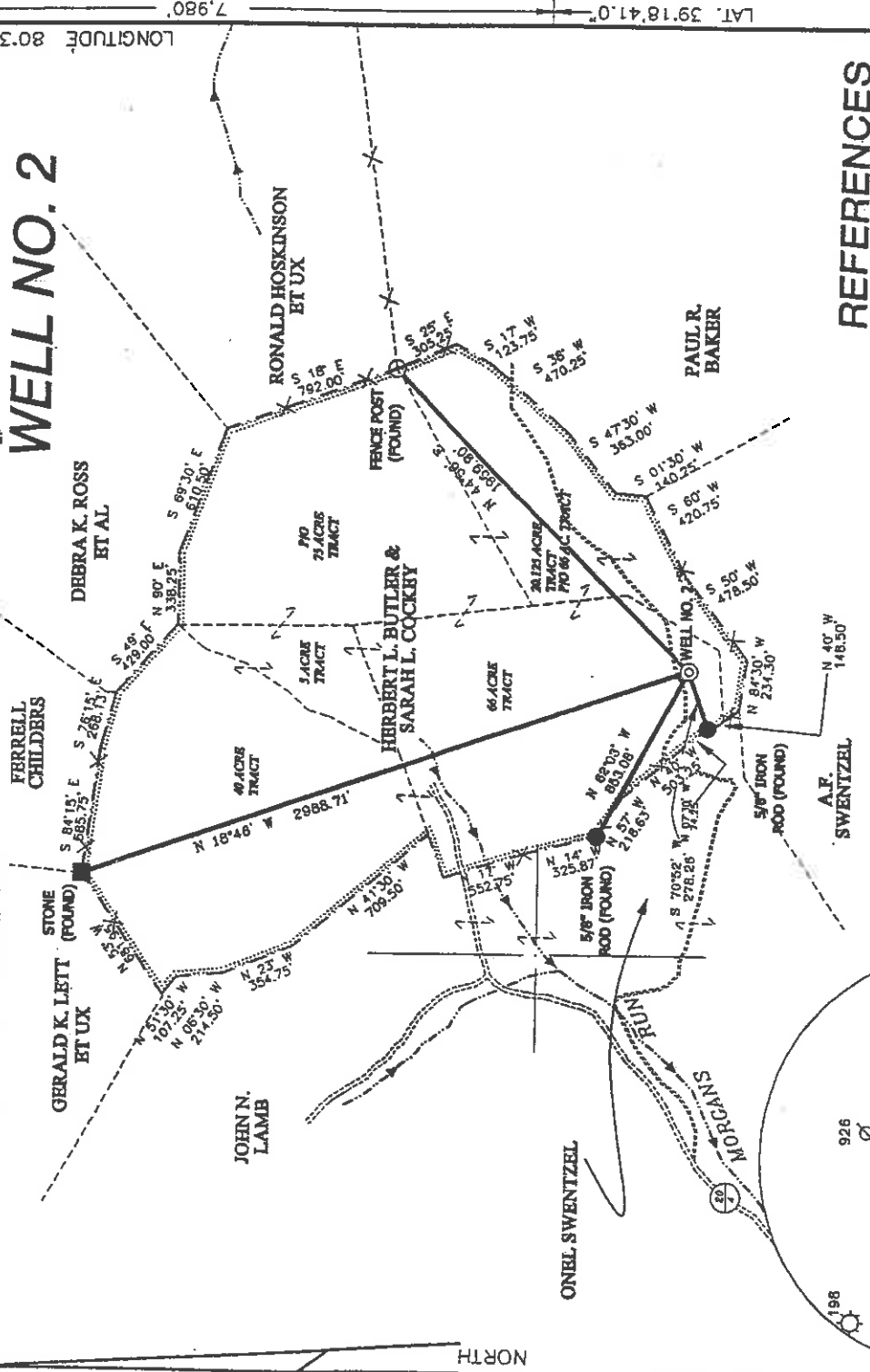

REFERENCES

- NOTES ON SURVEY**
1. TIES TO CORNERS ARE BASED ON STATE PLANE GRID NORTH WV NORTH ZONE NAD '27.
 2. TIES TO REFERENCES ARE BASED ON MAGNETIC NORTH 09-26-2000.
 3. LEASE BOUNDARY SHOWN HEREON TAKEN FROM DODDRIDGE COUNTY DEED BOOK 203/343, 20/446, 20/211, 25/207 & 21/343.
 4. SURFACE OWNER AND ADJOINER INFORMATION TAKEN FROM THE ASSESSOR AND COUNTY CLERK RECORDS OF DODDRIDGE COUNTY IN SEPTEMBER, 2000
 5. WELL LAT./LONG. ESTABLISHED BY DGPS(SUBMETER MAPPING GRADE).

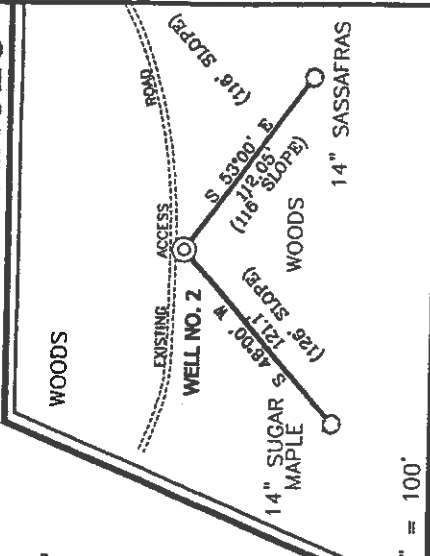
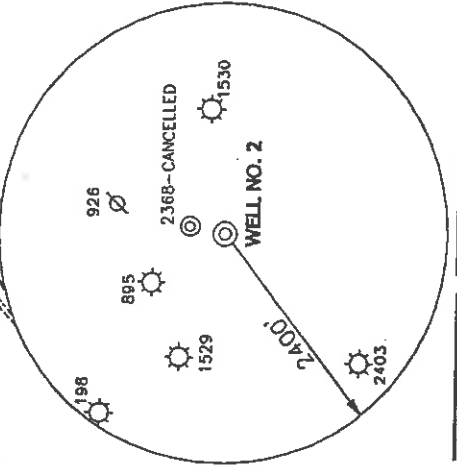

I THE UNDERSIGNED, HEREBY CERTIFY THAT THIS PLAT IS CORRECT TO THE BEST OF MY KNOWLEDGE AND BELIEF AND SHOWS ALL THE INFORMATION REQUIRED BY LAW AND THE REGULATIONS ISSUED AND PRESCRIBED BY THE DEPARTMENT OF ENERGY.

P.S. 677 *Gregory A. Smith*

(+) DENOTES LOCATION OF WELL ON UNITED STATES TOPOGRAPHIC MAPS.
 DATE OCTOBER 25 20 00
 OPERATORS WELL NO. J.M. MARTIN NO. 2
 API WELL NO. 47-017-04594
 STATE COUNTY PERMIT
 CANCELLED

STATE OF WEST VIRGINIA
 DIVISION OF ENVIRONMENTAL PROTECTION
 OFFICE OF OIL AND GAS

MINIMUM DEGREE OF ACCURACY 1 / 200 FILE NO. 4511P2 (96-15)
 PROVEN SOURCE OF ELEVATION TOP OF KNOB ELEVATION 1454'
 SCALE 1" = 800'

WELL TYPE : OIL ___ GAS INJECTION ___ WASTE ___ LIQUID ___ DISPOSAL ___ "GAS" PRODUCTION ___ STORAGE ___ DEEP ___ SHALLOW ___
 LOCATION : ELEVATION 1255' WATERSHED MORGANS RUN

DISTRICT GRANT COUNTY DODDRIDGE
 SURFACE OWNER HERBERT L. BUTLER AND SARAH L. COCKEY
 ROYALTY OWNER MIKE ROSS

PROPOSED WORK :
 DRILL ___ X ___ CONVERT ___ DRILL DEEPER ___ REDRILL ___ FRACTURE OR STIMULATE ___ X ___ PLUG OFF OLD FORMATION ___ PERFORATE NEW FORMATION ___ PLUG AND ABANDON ___ CLEAN OUT AND REPLUG ___ OTHER ___
 PHYSICAL CHANGE IN WELL (SPECIFY) TARGET FORMATION BAYARD ESTIMATED DEPTH 2200'

WELL OPERATOR MIKE ROSS, INC.
 ADDRESS BOX 219 COALTON, WV 26257
 DESIGNATED AGENT MIKE ROSS
 ADDRESS BOX 219 COALTON, WV 26257

DODD COUNTY NAME
 4594 LANC. PERMIT

LONG. 80°39'46.4"

10,710'

LATITUDE 39°20'00"

LONGITUDE 80°37'30"

LAT. 39°18'41.0" LONG. 80°37'30"

J.M. MARTIN LEASE 137.125 ACRES ±

WELL NO. 2

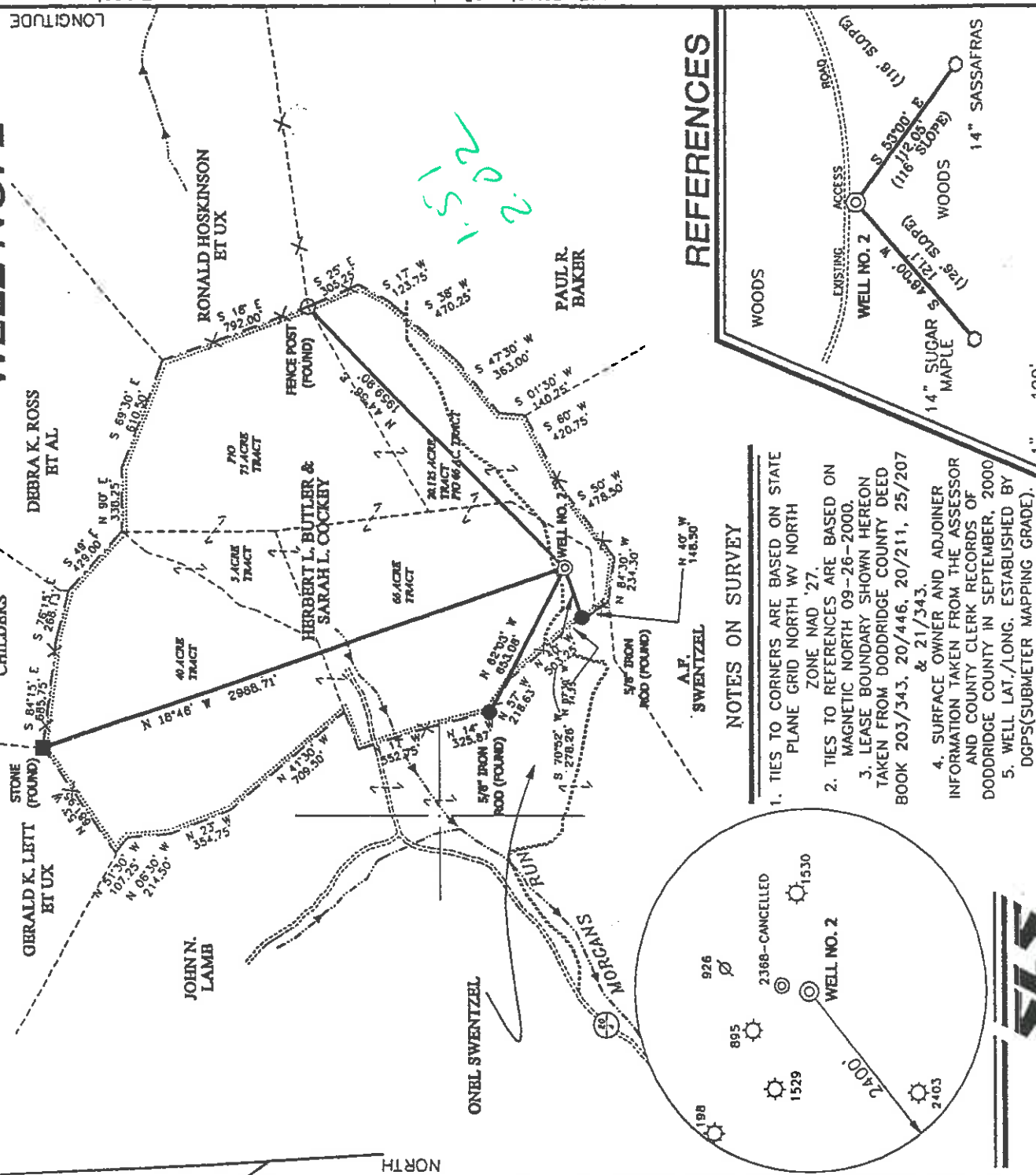

REFERENCES

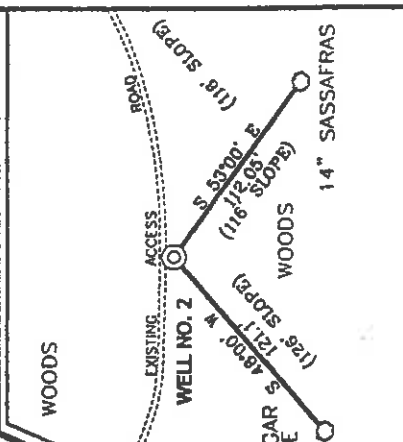

NOTES ON SURVEY

1. TIES TO CORNERS ARE BASED ON STATE PLANE GRID NORTH-WEST NORTH ZONE NAD '27.
2. TIES TO REFERENCES ARE BASED ON MAGNETIC NORTH 09-26-2000.
3. LEASE BOUNDARY SHOWN HEREON TAKEN FROM DODDRIDGE COUNTY DEED BOOK 203/343, 20/446, 20/211, 25/207 & 21/343.
4. SURFACE OWNER AND ADJOINER INFORMATION TAKEN FROM THE ASSESSOR AND COUNTY CLERK RECORDS OF DODDRIDGE COUNTY IN SEPTEMBER, 2000
5. WELL LAT./LONG. ESTABLISHED BY DGPS(SUBMETER MAPPING GRADE).

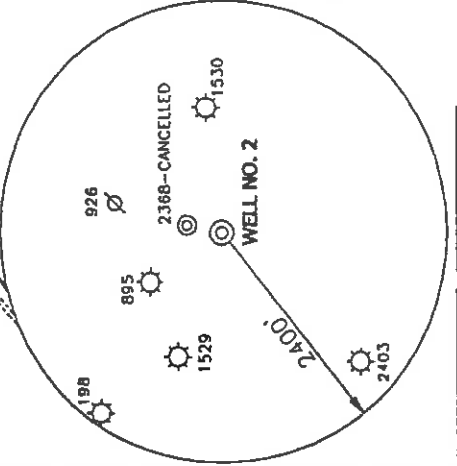

I THE UNDERSIGNED, HEREBY CERTIFY THAT THIS PLAN IS CORRECT TO THE BEST OF MY KNOWLEDGE AND BELIEF AND SHOWS ALL THE INFORMATION REQUIRED BY LAW AND THE REGULATIONS ISSUED AND PRESCRIBED BY THE DEPARTMENT OF ENERGY.

P.S. *Gregory A. Smith*
677

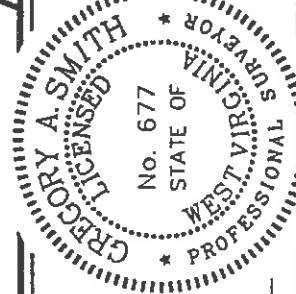

(+) DENOTES LOCATION OF WELL ON UNITED STATES TOPOGRAPHIC MAPS.

DATE OCTOBER 25 OPERATORS WELL NO. J.M. MARTIN NO. 2
 API WELL NO. 47-017 STATE WV COUNTY DODDRIDGE PERMIT 04594

MINIMUM DEGREE OF ACCURACY 1/200 FILE NO. 4511P2 (96-15)
 PROVEN SOURCE OF ELEVATION TOP OF KNOB ELEVATION 1454' SCALE 1" = 800'

STATE OF WEST VIRGINIA
 DIVISION OF ENVIRONMENTAL PROTECTION
 OFFICE OF OIL AND GAS

WELL TYPE : OIL GAS INJECTION WASTE DISPOSAL "GAS" PRODUCTION STORAGE DEEP SHALLOW

LOCATION : ELEVATION 1255' WATERSHED MORGANS RUN

DISTRICT GRANT COUNTY DODDRIDGE

SURFACE OWNER HERBERT L. BUTLER AND SARAH L. COCKEY QUADRANGLE SMITHBURG 7.5

ROYALTY OWNER MIKE ROSS ACREAGE 137.125±

PROPOSED WORK : LEASE ACRES 137.125± LEASE NO. _____

DRILL CONVERT DRILL DEEPER REDRILL FRACTURE OR STIMULATE PLUG OFF OLD FORMATION PERFORATE NEW FORMATION PLUG AND ABANDON CLEAN OUT AND REPLUG OTHER _____

PHYSICAL CHANGE IN WELL (SPECIFY) _____ TARGET FORMATION BAYARD ESTIMATED DEPTH 2200'

WELL OPERATOR MIKE ROSS, INC. DESIGNATED AGENT MIKE ROSS

ADDRESS BOX 219 COALTON, WV 26257 ADDRESS BOX 219 COALTON, WV 26257

Dodd COUNTY NAME PERMIT 4594

DATE MAY 11 2001

