

**NOTES ON SURVEY**

1. TIES TO WELLS AND CORNERS ARE BASED ON STATE PLANE GRID NORTH WV NORTH ZONE NAD '27.
2. TIES TO REFERENCES ARE BASED ON MAGNETIC NORTH 01/02/02.
3. LEASE BOUNDARY SHOWN HEREON TAKEN FROM A PLAT DATED 2/15/1974 IS PREPARED BY M.S. HOLT, JR. FOR A.P.I. NO. 47-017-1764.
4. SURFACE OWNER AND ADJOINER INFORMATION TAKEN FROM THE ASSESSOR AND COUNTY CLERK RECORDS OF WHICH COUNTY IN JUNE, 2001.
5. WELL LAT./LONG. ESTABLISHED BY DGPS (SUBMETER MAPPING GRADE).

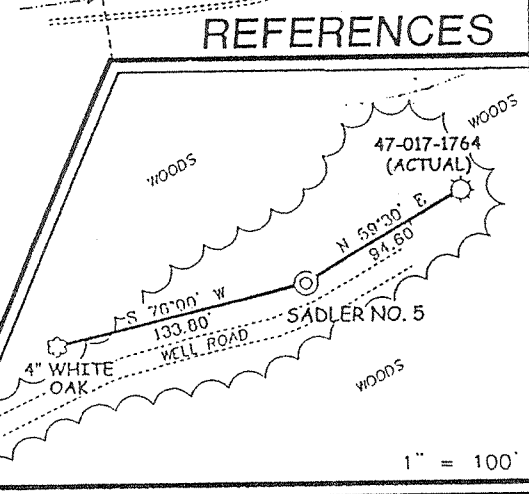
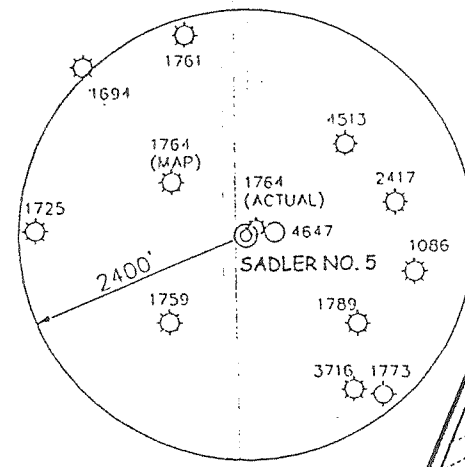

I THE UNDERSIGNED, HEREBY CERTIFY THAT THIS PLAT IS CORRECT TO THE BEST OF MY KNOWLEDGE AND BELIEF AND SHOWS ALL THE INFORMATION REQUIRED BY LAW AND THE REGULATIONS ISSUED AND PRESCRIBED BY THE DIVISION OF ENVIRONMENTAL PROTECTION.

P.S. 677 *Gregory A. Smith*

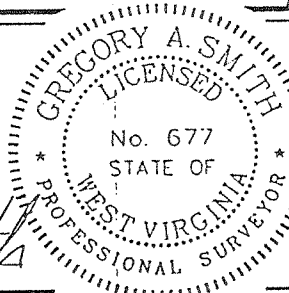

(+) DENOTES LOCATION OF WELL ON UNITED STATES TOPOGRAPHIC MAPS.  
 DATE JANUARY 4, 20 02  
 OPERATORS WELL NO. SADLER NO. 5  
 API WELL NO. 47-17-04704  
 STATE COUNTY PERMIT

MINIMUM DEGREE OF ACCURACY 1 / 200 FILE NO. 4770PSA5 (114-43)  
 PROVEN SOURCE OF ELEVATION TOP OF KNOB 1395' SCALE 1" = 800'

STATE OF WEST VIRGINIA  
 DIVISION OF ENVIRONMENTAL PROTECTION  
 OFFICE OF OIL AND GAS

WELL TYPE : OIL  GAS  LIQUID INJECTION  WASTE DISPOSAL  IF "GAS" PRODUCTION  STORAGE  DEEP  SHALLOW

LOCATION : ELEVATION 1249' WATERSHED LYNN CAMP RUN  
 DISTRICT McCLELLAN COUNTY DODDRIDGE QUADRANGLE SALEM 7.5'  
 SURFACE OWNER ANDY D. & EILEEN N. CAYTON ACREAGE 118±  
 ROYALTY OWNER SHARON WOLVERTON et al LEASE ACREAGE 118±  
 PROPOSED WORK : LEASE NO. \_\_\_\_\_  
 DRILL  CONVERT  DRILL DEEPER  REDRILL  FRACTURE OR STIMULATE  PLUG OFF OLD FORMATION   
 PERFORATE NEW FORMATION  PLUG AND ABANDON  CLEAN OUT AND REPLUG  OTHER   
 PHYSICAL CHANGE IN WELL (SPECIFY) \_\_\_\_\_ TARGET FORMATION ELK  
 ESTIMATED DEPTH 5995'

WELL OPERATOR MOUNTAIN "V" OIL AND GAS, INC. DESIGNATED AGENT S. MICHAEL SHAVER  
 ADDRESS P.O. BOX 470 BRIDGEPORT, WV 26330 ADDRESS P.O. BOX 470 BRIDGEPORT, WV 26330

*(Smelton, Flint - Schalin 99)*

007 4 2002

COUNTY NAME DODD  
 PERMIT 4704

1213

State of West Virginia  
Department of Environmental Protection  
Office of Oil and Gas

Well Operator's Report of Well Work

Farm name: Andy D. & Eileen N. Cayton

Operator Well No.: Sadler #5

LOCATION: Elevation: 1249"

Quadrangle: Salem 7.5'

District: McClellan

County: Doddridge

Latitude: 39°20'00"      Feet South of      Deg.      Min      Sec.  
Longitude: 39°19'37.5"      Feet West of      Deg.      Min.      Sec.



Company: Mountain V Oil & Gas, Inc.

	Casing & Tubing	Used in drilling	Left in well	Cement fill up Cu. Ft.
Address: PO Box 470	9 5/8		309'	75 sks.
Bridgeport, WV 26330	7"		2119'	275 sks.
Agent: Mike Shaver	4 1/2		5468	240 sks.
Inspector: Mike Underwood				
Date Permit Issued: 9/30/03				
Date Well Work Commenced: 10/9/03				
Date Well Work Completed: 10/19/03				
Verbal Plugging:				
Date Permission granted on:				
Rotary X Cable Rig				
Total Depth (feet): 5843				
Fresh Water Depth (ft.): 240'				
Salt Water Depth (ft.): N/A				
Is coal being mined in area (N/Y)? N				
Coal Depths (ft.): N/A				

OPEN FLOW DATA : Weir, Gordon Stray, Gordon, Benson (Comingled)

Producing formation: **Comingled** Pay zone depth (ft.) \_\_\_\_\_  
 Gas: Initial open flow **Odor** MCF/d Oil: Initial open flow \_\_\_\_\_ Bbl/d  
 Final open flow: **300,000** MCF/d Final open flow \_\_\_\_\_ Bbl/d  
 Time of open flow between initial and final tests \_\_\_\_\_  
 Static rock Pressure: **42** psig (surface pressure) after **24** Hours  
 Second producing formation \_\_\_\_\_ Pay zone depth (ft.) \_\_\_\_\_  
 Gas: Initial open flow \_\_\_\_\_ MCF/d Oil: Initial open flow \_\_\_\_\_ Bbl/d  
 Final open flow \_\_\_\_\_ MCF/d Final open flow \_\_\_\_\_ Bbl/d  
 Time of open flow between initial and final tests \_\_\_\_\_ Hours  
 Static rock Pressure \_\_\_\_\_ psig (surface pressure) after \_\_\_\_\_ Hours

NOTE: ON BACK OF THIS FORM PUT THE FOLLOWING: 1). DETAILS OF PERFORATED INTERVALS, FRACTURING OR STIMULATING, PHYSICAL CHANGE, ETC. 2). THE WELL LOG WHICH IS A SYSTEMATIC DETAILED GEOLOGICAL RECORD OF ALL FORMATIONS, INCLUDING COAL ENCOUNTERED BY THE WELLBORE.

Signed: \_\_\_\_\_

FEB 27 2004

0000 4704

STAGE	PERFORATIONS	PROPANT QUANTITY	N2	FOAM QUALITY	BBLs
4	2954-2958 (10 Holes)	20,000#	201,000	65 Quality Cross Link Foam	141 BBLs Foam
3	3031-3042 (16 Holes)	20,000#	222,000	65 Quality Cross Link Foam	149 BBLs Foam
2	3072-3080 (16 Holes)	20,000#	232,000	65 Quality Cross Link Foam	148 BBLs Foam
1	5282-5284 (10 Holes)	30,000#	372,000	65 Quality Cross Link	

FORMATION	TOP	BOTTOM
Clay/Shale/Sand	0	2940
Weir	2940	2966
Sand/Shale	2966	3018
Gordon Stray	3018	3040
Sand/Shale	3040	3060
Gordon	3060	3083
Sand/Shale	3083	5278
Benson	5278	5318
Sand/Shale	5318	5843
Total Depth 5843'		

H2O
N/A

GAS CHECKS
Odor @ TD