

4720' W
LATITUDE 39° 26' 00"

LANHAM LEASE 160 AC.

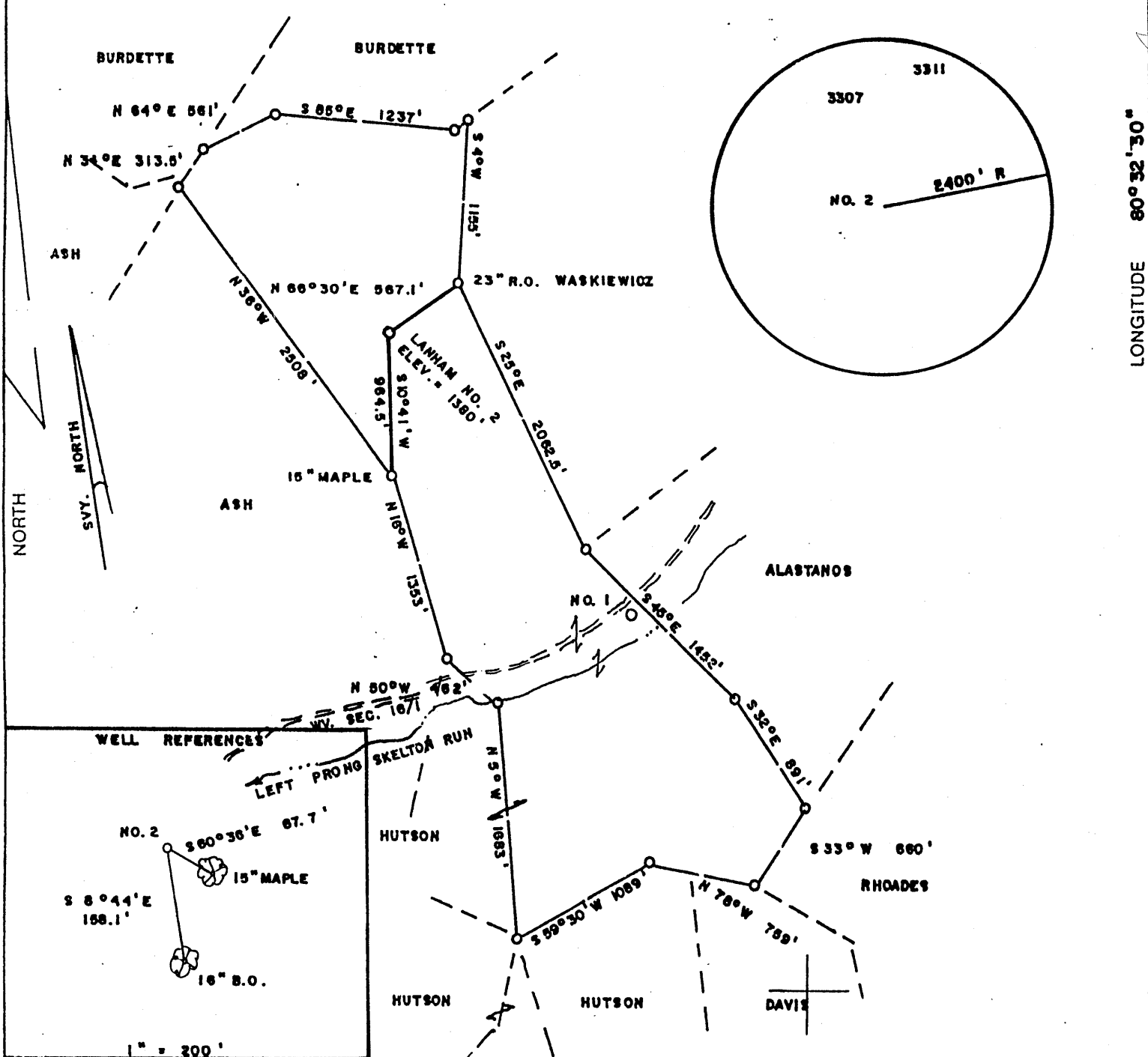

(+) DENOTES LOCATION OF WELL ON UNITED STATES TOPOGRAPHIC MAPS

FILE NO. _____
 DRAWING NO. _____
 SCALE 1" = 1000'
 MINIMUM DEGREE OF ACCURACY 1/200
 PROVEN SOURCE OF ELEVATION TOP OF KNOB
NW OF LOC. ELEV. = 1442'

I THE UNDERSIGNED, HEREBY CERTIFY THAT THIS PLAT IS CORRECT TO THE BEST OF MY KNOWLEDGE AND BELIEF AND SHOWS ALL THE INFORMATION REQUIRED BY LAW AND THE REGULATIONS ISSUED AND PRESCRIBED BY THE DEPARTMENT OF ENERGY.
 (SIGNED) Mark C. Echard
 R.P.E. _____ L.L.S. 490

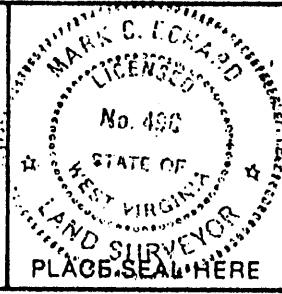

STATE OF WEST VIRGINIA
 Division of Environmental Protection
 OFFICE OF OIL AND GAS

DATE DECEMBER 15, 2003
 OPERATOR'S WELL NO. LANHAM NO. 2
 API WELL NO. _____

WELL TYPE: OIL ___ GAS LIQUID INJECTION ___ WASTE DISPOSAL ___
 (IF "GAS.") PRODUCTION STORAGE ___ DEEP ___ SHALLOW

LOCATION: ELEVATION 1380' WATER SHED LEFT PRONG OF SKELTON RUN
 DISTRICT MC CLELLAND COUNTY DODDRIDGE
 QUADRANGLE FOLSOM

SURFACE OWNER ROBERT and DELORIS HUTSON ACREAGE 160
 OIL & GAS ROYALTY OWNER ELTON C. WINE, ET AL LEASE ACREAGE 160
 LEASE NO. _____

PROPOSED WORK: DRILL CONVERT ___ DRILL DEEPER ___ REDRILL ___ FRACTURE OR STIMULATE PLUG OFF OLD FORMATION ___ PERFORATE NEW FORMATION ___ OTHER PHYSICAL CHANGE IN WELL (SPECIFY) _____

PLUG AND ABANDON ___ CLEAN OUT AND REPLUG ___
 TARGET FORMATION BENSON ESTIMATED DEPTH 5200'
 WELL OPERATOR LINN OPERATING, LLC DESIGNATED AGENT MR. JUD SHREVES
 ADDRESS P. O. BOX 368 ADDRESS P. O. BOX 368
GLENVILLE, WV 26351 GLENVILLE, WV 26351

FORM WW-6

LONGITUDE 80° 26' 00"

COUNTY NAME

PERMIT

0000
4780

L.I. SALEM (102)

State of West Virginia
Department of Environmental Protection
Office of Oil and Gas

A-13

Well Operator's Report of Well Work

Farm name: Hutson

Operator Well No.: Lanhan #2

LOCATION: Elevation: 1,380'

Quadrangle: Folsom 7.5'

District: McClelland

County: Doddridge

Latitude: 15,000 Feet South of

39 Deg. 25 Min. 30 Sec.

Longitude 4,720 Feet West of

80 Deg. 32 Min. 30 Sec.

COMPANY:

Linn Operating, LLC

P.O. Box 368

Glennville, West Virginia 26351

Agent: Jud Shreves

	Casing & Tubing	Used in drilling	Left in well	Cement fill up Cu. Ft.
	11 3/4	190	173	90 sks
Inspector: Mike Underwood	8 5/8	1650	1628	414 sks
Date Permit Issued: 12/23/2003				
Date Well Work Commenced: 02/17/04	4 1/2	5717	5644	165 sks
Date Well Work Completed: 02/27/04				
Verbal Plugging:				
Date Permission granted on:				
Rotary X Cable Rig				
Total Depth (feet): 5717'				
Fresh Water Depth (ft.): 55'				
Salt Water Depth (ft.): N/A				
Is coal being mined in area (N/Y)? N				
Coal Depths (ft.): N/A				

OPEN FLOW DATA

Producing formation Benson Pay zone depth (ft) 5465-5475
 Gas: Initial open 39 MCF/d Oil: Initial open flow _____ Bbl/d
 Final open flow 160 MCF/d Final open flow _____ Bbl/d
 Time of open flow between initial and final tests _____ Hours
 Static rock Pressure 1400# psig (surface pressure) after 48 Hours

Second producing formation Pay zone depth (ft)
 Gas: Initial open flow * MCF/d Oil: Initial open flow _____ Bbl/d
 Final open flow * MCF/d Final open flow _____ Bbl/d
 Time of open flow between initial and final tests _____ Hours
 Static rock Pressure _____ psig (surface pressure) after _____ Hours

* = commingled zones

NOTE: ON BACK OF THIS FORM PUT THE FOLLOWING: 1). DETAILS OF PERFORMANCE INTERVALS, FRACTURING OR STIMULATING, PHYSICAL CHANGE, ETC. 2). THE WELL LOG WHICH IS A SYSTEMATIC DETAILED GEOLOGICAL RECORD OF ALL FORMATIONS,

Signed:

By: Linn Operating, LLC
Carol R. [Signature]

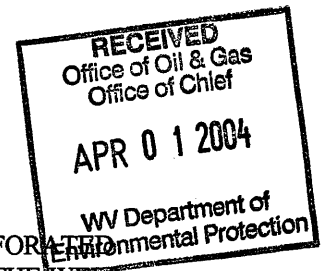

0000 4780

APR 30 2004

Lanham #2
 03-02-04
 47-017-04780

Stage #1	perfs	sand	avg rate	isip
Benson	5454-5459 15 holes	250 sks	28 bpm	2606#

Drillers Log

Sh	0	5'	
Sd/Sh	5	310	
Sd	310	380	
Sd/Sh	380	1139	
Coal	1137	1147"	1 1/4" strm @ 55'
Sd/Sh	1147	1888	
Sd/Sh	1188	2388	
Lime	2388	2395	
Sh	2395	2400	
Lime	2400	2440	
Sd	2440	2550	
Sd/Sh	2550	3125	gas ck @ 2565 = no show
Sd	3125	3145	
Sd/Sh	3145	3185	gas ck @ 3592 = no show
Sd	3185	3285	
Sd/Sh	3285	5480	
Sd	5480	5717	
Td	5717		gas ck @ TD = 39 mcfs

Electric Log Tops

Big Lime	2382
Berea	2683
Gordon	3153
Benson	5462