

LONG. 80°45'25.4" 2,000'

JAMES FRALEY LEASE 43.6 ACRES ± WELL NO. 1

DENNIS R. AND SANDRA LIPSCOMB
41 AC.±
(SURFACE)

ROBERT G. AND SHELLY A. FRALEY
27.5 AC.±
(SURFACE)

BETTY GASKINS
116.54 AC.±
(SURFACE)

JAMES R. AND JANET L. FRALEY
41.0 AC.±
(SURFACE)

JAMES R. AND JANET L. FRALEY
41.0 AC.±
(SURFACE)

ALGIA MCKINNEY HRS.
26.18 AC.±
(SURFACE)

WILLIAM A. FARR
45.8 AC.±
(SURFACE)

WELL NO. 1
STATE PLANE
COORDINATES

(N) 300,693
(E) 1,644,361

ALGIA MCKINNEY HRS.
26.18 AC.±
(SURFACE)

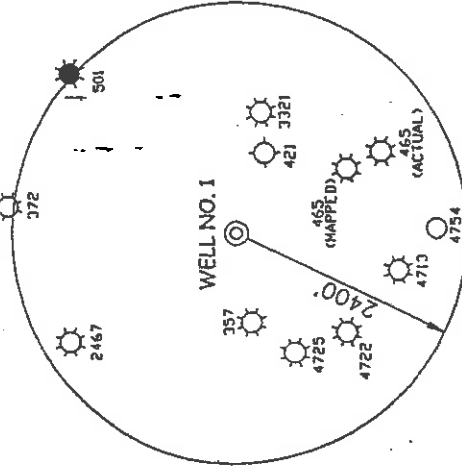

NOTES ON SURVEY

1. TIES TO WELLS AND CORNERS ARE BASED ON STATE PLANE GRID NORTH WV NORTH ZONE NAD '27.
2. TIES TO REFERENCES ARE BASED ON MAGNETIC NORTH 03/03/04.
3. LEASE BOUNDARY SHOWN HEREON TAKEN FROM DEED BOOK 185 AT PAGE 112.
4. SURFACE OWNER AND ADJOINER INFORMATION TAKEN FROM THE ASSESSOR AND COUNTY CLERK RECORDS OF DODDRIDGE COUNTY IN FEBRUARY, 2004.
5. WELL LAT./LONG. ESTABLISHED BY DGPS (SUBMETER MAPPING GRADE).

REFERENCES

CHARTER MCKINNEY HRS.
13 AC.±
(SURFACE)

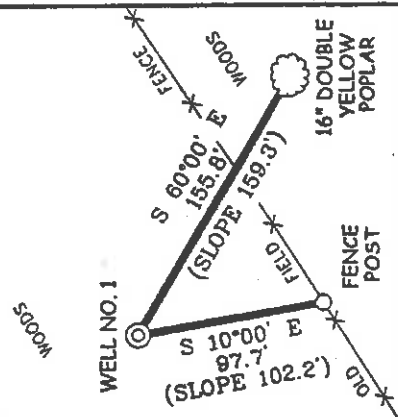

I THE UNDERSIGNED, HEREBY CERTIFY THAT THIS PLAN IS CORRECT TO THE BEST OF MY KNOWLEDGE AND BELIEF AND SHOWS ALL THE INFORMATION REQUIRED BY LAW AND THE REGULATIONS ISSUED AND PRESCRIBED BY THE DIVISION OF ENVIRONMENTAL PROTECTION.

P.S. *Gregory A. Smith*
677

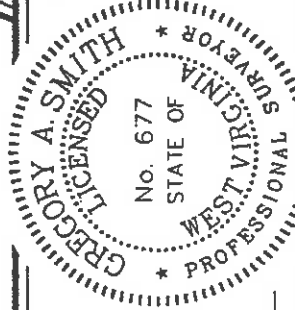

(*) DENOTES LOCATION OF WELL ON UNITED STATES TOPOGRAPHIC MAPS.

DATE MARCH 23, 20 04

OPERATORS WELL NO. JAMES FRALEY NO. 1

API WELL NO. 47-017-04823

STATE COUNTY PERMIT

MINIMUM DEGREE OF ACCURACY 1/200

FILE NO. 5455P1 (147.63)

SCALE 1" = 400'

PROVEN SOURCE OF ELEVATION DGPS (SUBMETER MAPPING GRADE)

STATE OF WEST VIRGINIA
DIVISION OF ENVIRONMENTAL PROTECTION
OFFICE OF OIL AND GAS

WELL TYPE: OIL GAS LIQUID WASTE INJECTION DISPOSAL

IF "GAS" PRODUCTION STORAGE DEEP SHALLOW

LOCATION: ELEVATION 1,118' WATERSHED PIGGIN RUN

DISTRICT WEST UNION COUNTY DODDRIDGE WEST UNION 7.5

SURFACE OWNER JAMES R. AND JANET L. FRALEY ACREAGE 41±

ROYALTY OWNER JAMES R. FRALEY, ET AL LEASE ACREAGE 43.6±

PROPOSED WORK: LEASE NO. _____

DRILL CONVERT DRILL DEEPER REDRILL FRACTURE OR STIMULATE PLUG OFF OLD FORMATION PERFORATE NEW FORMATION PLUG AND ABANDON CLEAN OUT AND REPLUG OTHER ALEXANDER

PHYSICAL CHANGE IN WELL (SPECIFY) _____ TARGET FORMATION _____ ESTIMATED DEPTH 5,600'

WELL OPERATOR KEY OIL COMPANY DESIGNATED AGENT JAN CHAPMAN

ADDRESS 22 GARTON PLAZA WESTON, WV 26452

COUNTY NAME COUNTY PERMIT

4823

LONG. 80°45'26.4" LATITUDE 39°20'00"
 LONGITUDE 80°45'00" LAT. 39°19'07.5"

JAMES FRALEY LEASE

43.6 ACRES±

WELL NO. 1

DENNIS R. AND SANDRA LIPSCOMB
 41 AC±
 (SURFACE)

ROBERT G. AND SHELLY A. FRALEY
 27.5 AC±
 (SURFACE)

BETTY GASKINS
 116.54 AC±
 (SURFACE)

16" SUGAR MAPLE (FOUND)

JAMES R. AND JANET L. FRALEY
 41.0 AC±
 (SURFACE)

ALGIA McKINNEY HRS.
 26.18 AC±
 (SURFACE)

JAMES R. AND JANET L. FRALEY
 41.0 AC±
 (SURFACE)

WILLIAM A. FARR
 45.8 AC±
 (SURFACE)

WELL NO. 1 STATE PLANE COORDINATES
 (N) 300,693
 (E) 1,644,361

ALGIA McKINNEY HRS.
 26.18 AC±
 (SURFACE)

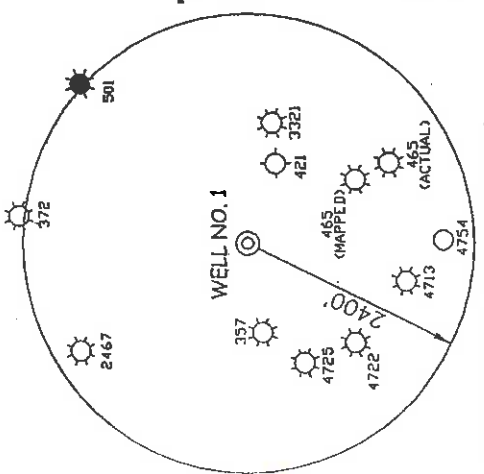

NOTES ON SURVEY

1. TIES TO WELLS AND CORNERS ARE BASED ON STATE PLANE GRID NORTH WV NORTH ZONE 'NAD '27. MAGNETIC NORTH 03/03/04.
2. TIES TO REFERENCES ARE BASED ON MAGNETIC NORTH 03/03/04.
3. LEASE BOUNDARY SHOWN HEREON TAKEN FROM DEED BOOK 185 AT PAGE 112.
4. SURFACE OWNER AND ADJOINER INFORMATION TAKEN FROM THE ASSESSOR AND COUNTY CLERK RECORDS OF DODDRIDGE COUNTY IN FEBRUARY, 2004.
5. WELL LAT/LONG: ESTABLISHED BY DGPS(SUBMETER MAPPING GRADE).

REFERENCES

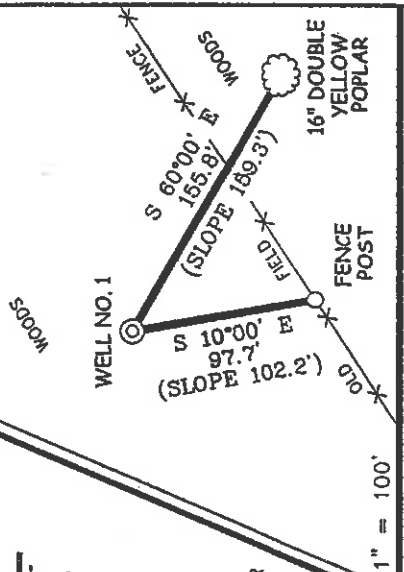

I, THE UNDERSIGNED, HEREBY CERTIFY THAT THIS PLAT IS CORRECT TO THE BEST OF MY KNOWLEDGE AND BELIEF AND SHOWS ALL THE INFORMATION REQUIRED BY LAW AND BY THE REGULATIONS ISSUED AND PRESCRIBED BY THE DIVISION OF ENVIRONMENTAL PROTECTION.

P.S. *Gregory A. Smith*
 677

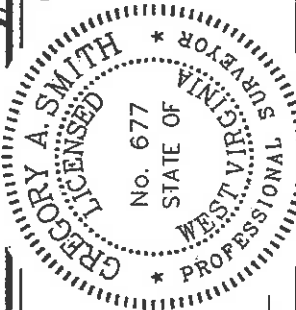

(*) DENOTES LOCATION OF WELL ON UNITED STATES TOPOGRAPHIC MAPS.
 DATE MARCH 23, 20 04

OPERATORS WELL NO. JAMES FRALEY NO. 1
 API WELL NO. 47-017-04823
 STATE COUNTY PERMIT
 CANCELLED

MINIMUM DEGREE OF ACCURACY 1/200
 FILE NO. 5455P1 (147.63)
 PROVEN SOURCE OF ELEVATION DGPS (SUBMETER MAPPING GRADE)
 SCALE 1" = 400'

STATE OF WEST VIRGINIA
 DIVISION OF ENVIRONMENTAL PROTECTION
 OFFICE OF OIL AND GAS

WELL TYPE: OIL GAS LIQUID WASTE INJECTION DISPOSAL "GAS" PRODUCTION STORAGE DEEP SHALLOW

LOCATION: ELEVATION 1,118' WATERSHED PIGGIN RUN

DISTRICT WEST UNION COUNTY DODDRIDGE QUADRANGLE WEST UNION 7.5

SURFACE OWNER JAMES R. AND JANET L. FRALEY ACREAGE 41±

LOYALTY OWNER JAMES R. FRALEY, ET AL LEASE ACREAGE 43.6±

PROPOSED WORK: LEASE NO. _____

DRILL CONVERT DRILL DEEPER REDRILL FRACTURE OR STIMULATE X PLUG OFF OLD

FORMATION PERFORATE NEW FORMATION PLUG AND ABANDON CLEAN OUT AND REPLUG OTHER

PHYSICAL CHANGE IN WELL (SPECIFY) _____ TARGET FORMATION ALEXANDER
 ESTIMATED DEPTH 5,600'

WELL OPERATOR KEY OIL COMPANY DESIGNATED AGENT JAN CHAPMAN
 ADDRESS 22 GARTON PLAZA WESTON, WV 26452

0000 4823 CANC

