

SURVEYED LONG. 80° 50' 20.3" 1590'

# HANSFORD LEASE 50.00 ACRES ± WELL NO. 2

LATITUDE 39° 15' 00"

NOTE: COUNTY ROUTE 11/6 DOESN'T APPEAR ON CURRENT ROAD MAPS AS SHOWN HEREON. ROUTE AS SHOWN TAKEN FROM 1937 MAPS.

PROPOSED WELL  
STATE PLANE NAD 27  
COORDINATES  
N) 270865  
E) 1620742

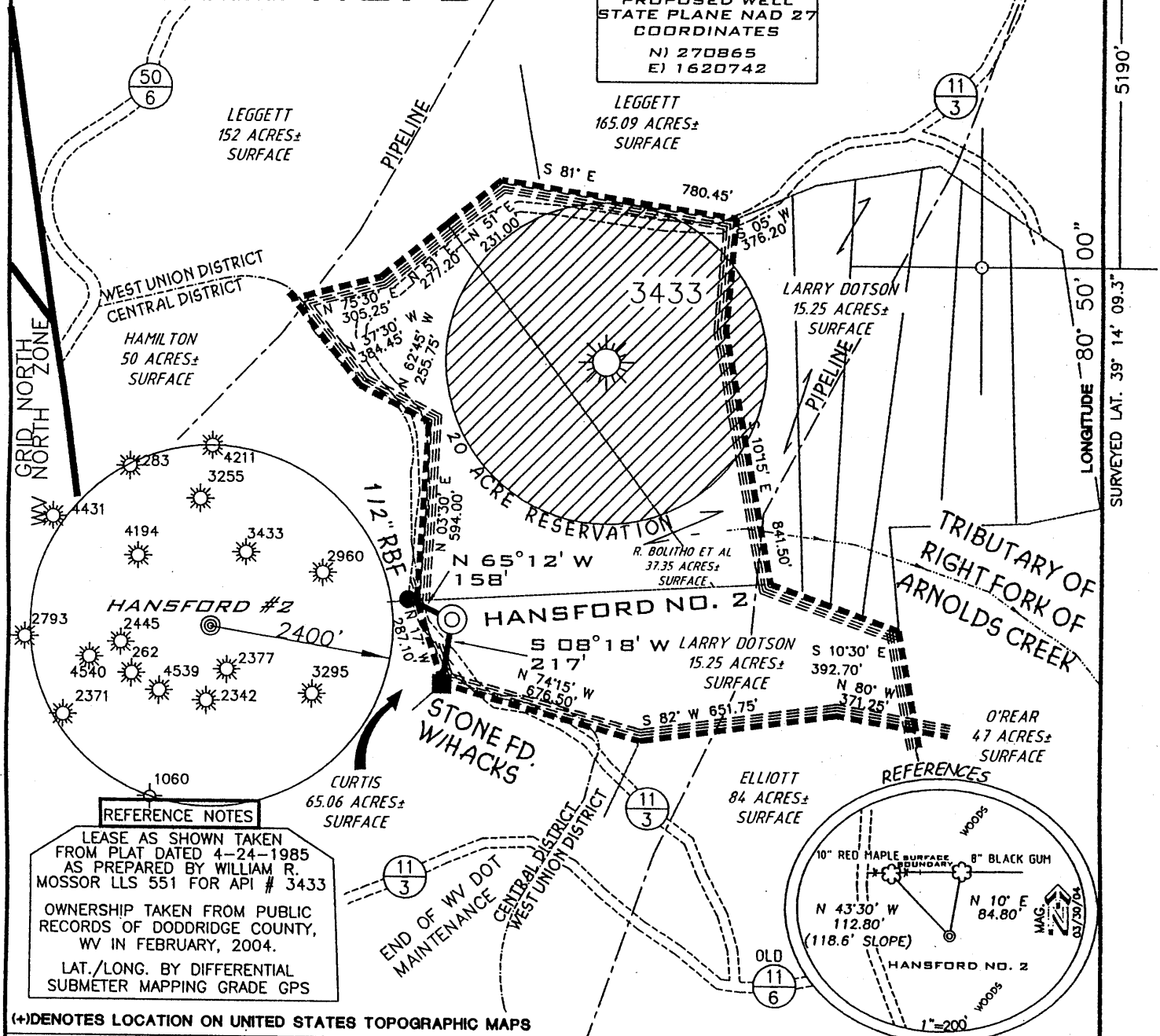

**REFERENCE NOTES**  
 LEASE AS SHOWN TAKEN FROM PLAT DATED 4-24-1985 AS PREPARED BY WILLIAM R. MOSSOR LLS 551 FOR API # 3433  
 OWNERSHIP TAKEN FROM PUBLIC RECORDS OF DODDRIDGE COUNTY, WV IN FEBRUARY, 2004.  
 LAT./LONG. BY DIFFERENTIAL SUBMETER MAPPING GRADE GPS

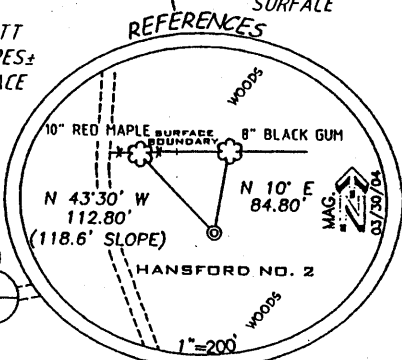

(+) DENOTES LOCATION ON UNITED STATES TOPOGRAPHIC MAPS

FILE NUMBER	040059
DRAWING NUMBER	WP2(W2-9)
SCALE	1"=500'
MINIMUM DEGREE OF ACCURACY	1/200
PROVEN SOURCE OF ELEVATION	JCT. OF ROADS ELEVATION 928'

I THE UNDERSIGNED HEREBY CERTIFY THAT THIS PLAT IS CORRECT TO THE BEST OF MY KNOWLEDGE AND BELIEF AND SHOWS ALL THE INFORMATION REQUIRED BY LAW AND THE REGULATIONS ISSUED AND PRESCRIBED BY THE DEPARTMENT OF ENVIRONMENTAL PROTECTION

P.S. *Terry A. Shreve*  
1008

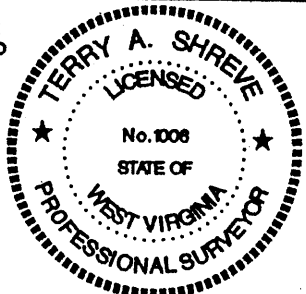

STATE OF WEST VIRGINIA  
DIVISION OF ENVIRONMENTAL PROTECTION  
OFFICE OF OIL AND GAS

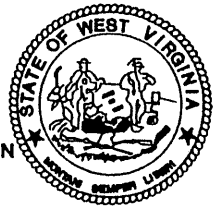

**ANGLE RIGHT**  
LAND SURVEYING, LLC  
GRANTSVILLE, WV 26147  
(304) 354-0065

DATE: MARCH 30, 2004

OPERATORS WELL NO. HANSFORD NO. 2

API WELL NO. 47-017

STATE COUNTY PERMIT 04825

WELL TYPE: OIL \_\_\_ GAS  LIQUID INJECTION \_\_\_ WASTE DISPOSAL \_\_\_  
 (IF "GAS") PRODUCTION \_\_\_ STORAGE \_\_\_ DEEP \_\_\_ SHALLOW   
 LOCATION ELEVATION 1132' WATERSHED RIGHT FORK OF ARNOLDS CREEK  
 DISTRICT WEST UNION COUNTY DODDRIDGE  
 QUADRANGLE OXFORD 7.5 LEASE NUMBER

SURFACE OWNER LARRY DOTSON ACREAGE 15.25±  
 OIL & GAS ROYALTY OWNER ANJO INVESTMENTS LEASE ACREAGE 50.0±

PROPOSED WORK: DRILL  CONVERT \_\_\_ DRILL DEEPER \_\_\_ REDRILL \_\_\_ FRACTURE OR STIMULATE  PLUG OFF OLD FORMATION \_\_\_  
 PERFORATE NEW FORMATION \_\_\_ OTHER PHYSICAL CHANGE (SPECIFY) \_\_\_

TARGET FORMATION ALEXANDER PLUG ABANDON \_\_\_ CLEAN OUT & REPLUG \_\_\_  
 ESTIMATED DEPTH 5600'

WELL OPERATOR KEY OIL COMPANY DESIGNATED AGENT JAN CHAPMAN  
 ADDRESS 22 GARTON PLAZA WESTON, WV 26452 ADDRESS 22 GARTON PLAZA WESTON, WV 26452

COUNTY NAME PERMIT 04825

66 Straight Fork - Bluestone Creek 133

APR 30 2004