

EQUITABLE/BLAND LEASE

125 OF 200 ACRES±

WELL NO. EQUITABLE/BLAND #2

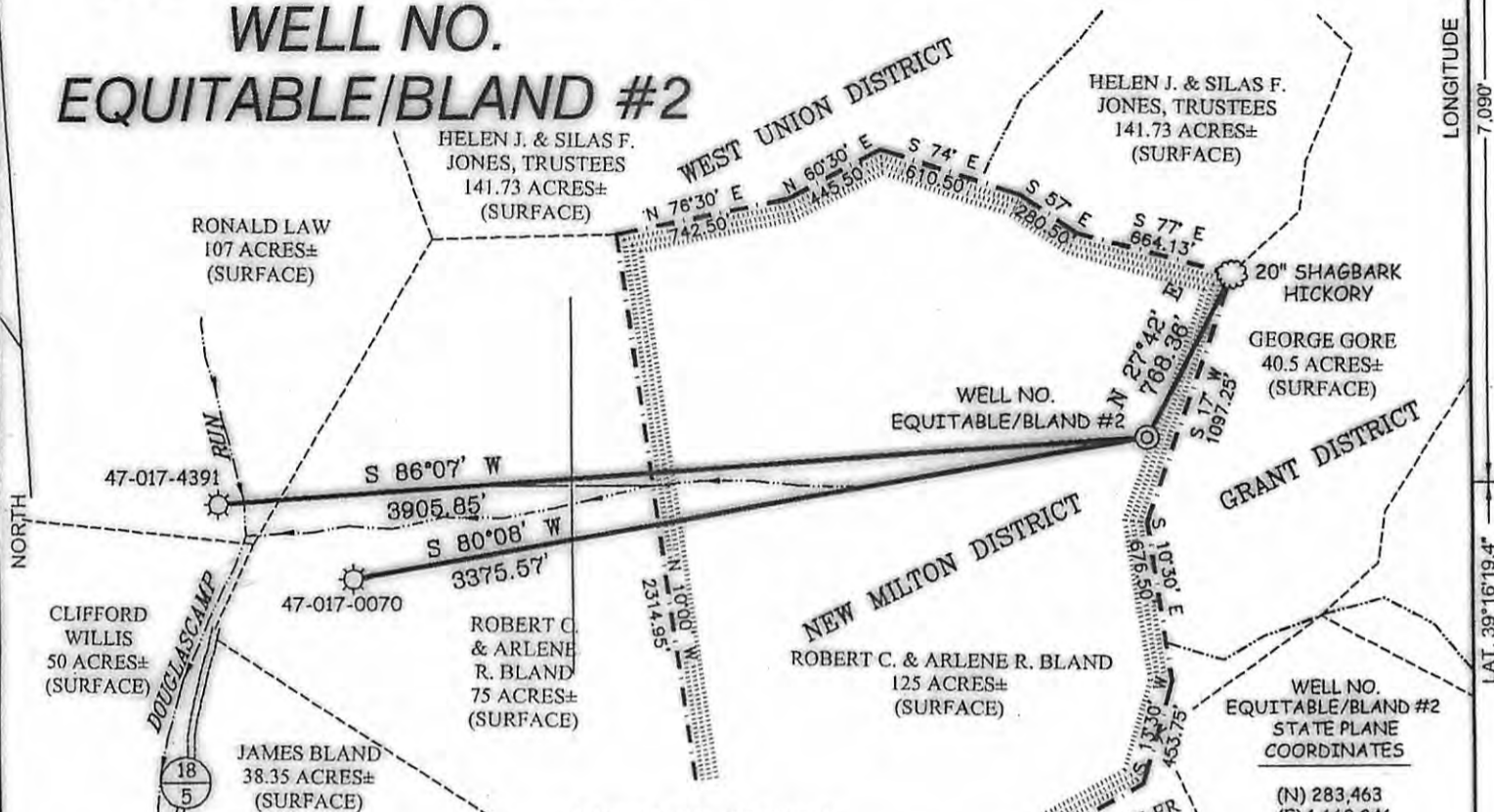

NOTES ON SURVEY

1. TIES TO WELLS AND CORNERS ARE BASED ON GRID NORTH FOR THE WV STATE PLANE COORDINATE SYSTEM NORTH ZONE NAD '27.
2. TIES TO REFERENCES ARE BASED ON MAGNETIC NORTH 01/24/06.
3. LEASE BOUNDARY SHOWN HEREON TAKEN FROM DEED BOOK 236 PAGE 18.
4. SURFACE OWNER AND ADJOINER INFORMATION TAKEN FROM THE ASSESSOR AND COUNTY CLERK RECORDS OF DODDRIDGE COUNTY IN MARCH, 2005.
5. WELL LAT./LONG. (NAD'27) ESTABLISHED BY DGPS(SUBMETER MAPPING GRADE).

REFERENCES

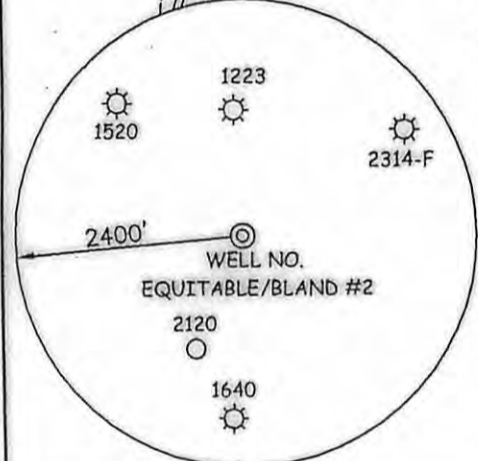
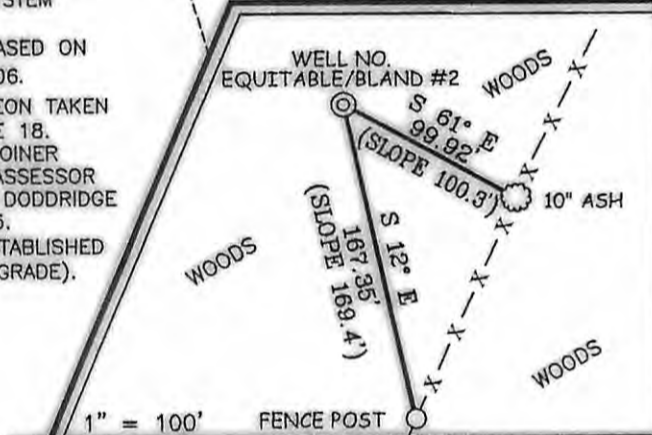

I THE UNDERSIGNED, HEREBY CERTIFY THAT THIS PLAT IS CORRECT TO THE BEST OF MY KNOWLEDGE AND BELIEF AND SHOWS ALL THE INFORMATION REQUIRED BY LAW AND THE REGULATIONS ISSUED AND PRESCRIBED BY THE DIVISION OF ENVIRONMENTAL PROTECTION.

P.S. 677

Gregory A. Smith



(+) DENOTES LOCATION OF WELL ON UNITED STATES TOPOGRAPHIC MAPS.
 DATE JANUARY 27, 20 06
 OPERATORS WELL NO. EQUITABLE/BLAND #2
 API WELL NO. 47-017-05181
 STATE COUNTY PERMIT

MINIMUM DEGREE OF ACCURACY 1/200 FILE NO. 5719P2M (189-60)
 PROVEN SOURCE OF ELEVATION DGPS (SUBMETER MAPPING GRADE) SCALE 1" = 800'

STATE OF WEST VIRGINIA
 DIVISION OF ENVIRONMENTAL PROTECTION
 OFFICE OF OIL AND GAS

WELL TYPE: OIL GAS LIQUID INJECTION WASTE DISPOSAL IF "GAS" PRODUCTION STORAGE DEEP SHALLOW

LOCATION: ELEVATION 1,298' WATERSHED DOUGLASCAMP RUN
 DISTRICT NEW MILTON COUNTY DODDRIDGE QUADRANGLE SMITHBURG 7.5'

SURFACE OWNER ROBERT C. & ARLENE R. BLAND ACREAGE 125±
 ROYALTY OWNER ROBERT C. BLAND LEASE ACREAGE 125 OF 200±

PROPOSED WORK: DRILL CONVERT DRILL DEEPER REDRILL FRACTURE OR STIMULATE PLUG OFF OLD FORMATION PERFORATE NEW FORMATION PLUG AND ABANDON CLEAN OUT AND REPLUG OTHER

PHYSICAL CHANGE IN WELL (SPECIFY) _____ TARGET FORMATION Riley, Benson, Alexander
 ESTIMATED DEPTH 5566

WELL OPERATOR EASTERN AMERICAN ENERGY CORP. DESIGNATED AGENT JOHN M. PALETTI
 ADDRESS BOX 820 ADDRESS BOX 820
GLENVILLE, WV 26351 GLENVILLE, WV 26351

08/09/2013

LONGITUDE 80°40'00" 7,090'
 LAT. 39°16'19.4"