

JACK FORD LEASE 104.79 ACRES± WELL NO. 3

LONGITUDE 80°45'00"
5,560'
LAT. 39°19'04.8"

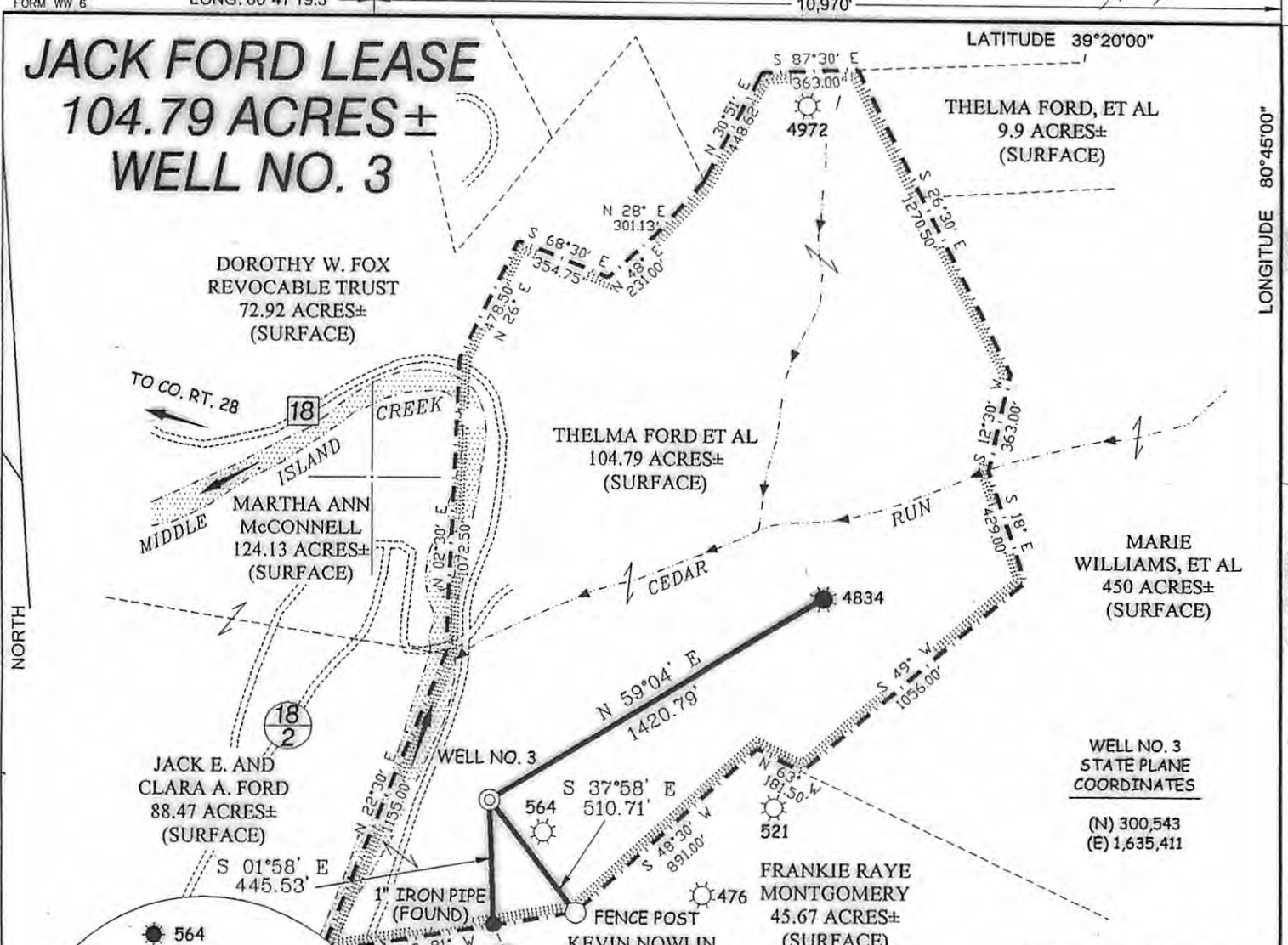

WELL NO. 3
STATE PLANE
COORDINATES

(N) 300,543
(E) 1,635,411

REFERENCES

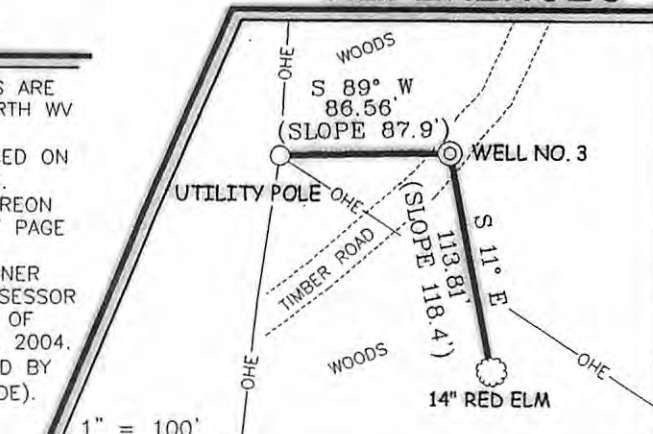

NOTES ON SURVEY

1. TIES TO WELLS AND CORNERS ARE BASED ON STATE PLANE GRID NORTH WV NORTH ZONE NAD '27.
2. TIES TO REFERENCES ARE BASED ON MAGNETIC NORTH 11/11/05.
3. LEASE BOUNDARY SHOWN HEREON TAKEN FROM DEED BOOK 233 AT PAGE 526.
4. SURFACE OWNER AND ADJOINER INFORMATION TAKEN FROM THE ASSESSOR AND COUNTY CLERK RECORDS OF DODDRIDGE COUNTY IN FEBRUARY, 2004.
5. WELL LAT./LONG. ESTABLISHED BY DGPS(SUBMETER MAPPING GRADE).

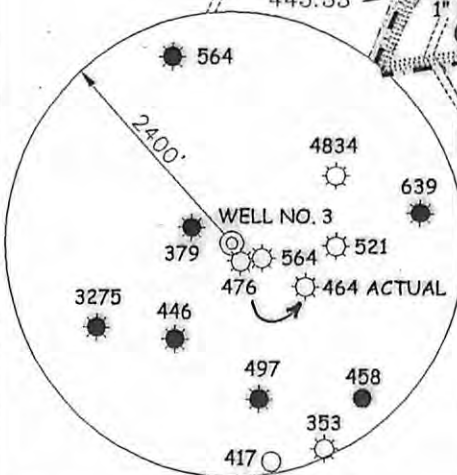

I THE UNDERSIGNED, HEREBY CERTIFY THAT THIS PLAT IS CORRECT TO THE BEST OF MY KNOWLEDGE AND BELIEF AND SHOWS ALL THE INFORMATION REQUIRED BY LAW AND THE REGULATIONS ISSUED AND PRESCRIBED BY THE DIVISION OF ENVIRONMENTAL PROTECTION.

P.S. 677

Gregory A. Smith



(*) DENOTES LOCATION OF WELL ON UNITED STATES TOPOGRAPHIC MAPS.

DATE NOVEMBER 23, 20 05

OPERATORS WELL NO. JACK FORD NO. 3

API WELL NO. 47 - 017 - 05211
STATE WV PERMIT MIT

CANCELLED

MINIMUM DEGREE OF ACCURACY 1/200 FILE NO. 5418P3 (195-69)
PROVEN SOURCE OF ELEVATION DGPS (SUBMETER MAPPING GRADE) SCALE 1" = 600'

STATE OF WEST VIRGINIA
DIVISION OF ENVIRONMENTAL PROTECTION
OFFICE OF OIL AND GAS



WELL TYPE: OIL GAS LIQUID INJECTION WASTE DISPOSAL IF "GAS" PRODUCTION STORAGE DEEP SHALLOW

LOCATION: ELEVATION 855' WATERSHED CEDAR RUN OF MIDDLE ISLAND CREEK

DISTRICT WEST UNION COUNTY DODDRIDGE QUADRANGLE WEST UNION 7.5'

SURFACE OWNER THELMA FORD ET AL ACREAGE 104.79±

ROYALTY OWNER JACK FORD LEASE ACREAGE 104.79±

PROPOSED WORK: LEASE NO. _____

DRILL CONVERT DRILL DEEPER REDRILL FRACTURE OR STIMULATE PLUG OFF OLD

FORMATION PERFORATE NEW FORMATION PLUG AND ABANDON CLEAN OUT AND REPLUG OTHER

PHYSICAL CHANGE IN WELL (SPECIFY) _____ TARGET FORMATION ALEXANDER

ESTIMATED DEPTH 5,150'

WELL OPERATOR MURVIN AND MEIER OIL COMPANY DESIGNATED AGENT P. NATHAN BOWLES, JR.

ADDRESS P.O. BOX 396 ADDRESS P.O. BOX 1237 **08/09/2013**

OLNEY, IL 62450

CHARLESTON, WV 25325

COUNTY NAME
PERMIT