

LONG. 80-40-33

LATITUDE 39-15-00

2547'

LONGITUDE 80-40-00  
LAT. 39-13-00

NORTH

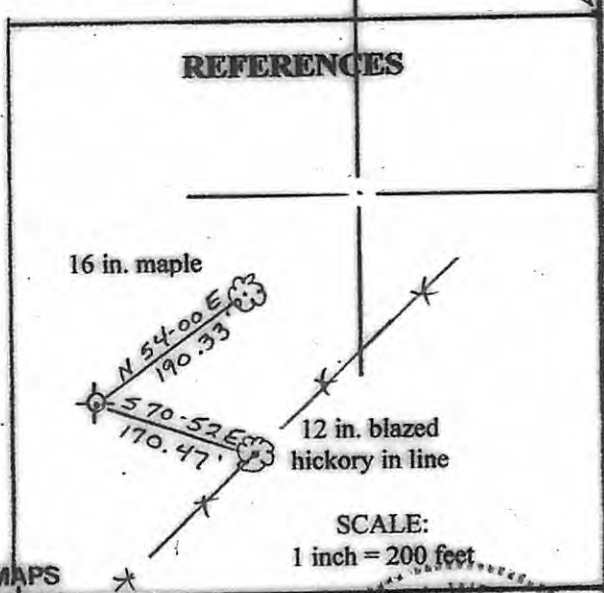
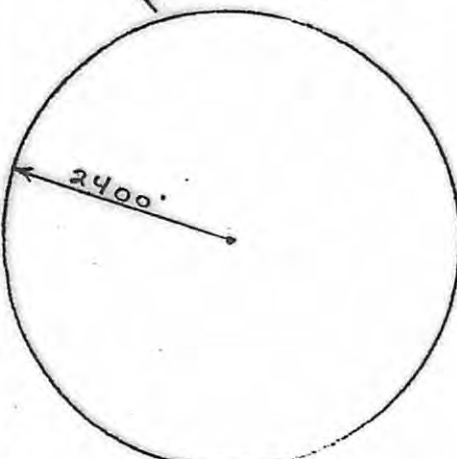

(+) DENOTES LOCATION OF WELL ON UNITED STATES TOPOGRAPHIC MAPS

FILE NO. \_\_\_\_\_  
 DRAWING NO. B15D-1  
 SCALE 1 IN. = 500 FT  
 MINIMUM DEGREE OF ACCURACY 1/2500  
 PROVEN SOURCE OF ELEVATION DGPS

I THE UNDERSIGNED, HEREBY CERTIFY THAT THIS PLAT IS CORRECT TO THE BEST OF MY KNOWLEDGE AND BELIEF AND SHOWS ALL THE INFORMATION REQUIRED BY LAW AND THE REGULATIONS ISSUED AND PRESCRIBED BY THE DEPARTMENT OF ENERGY  
 (SIGNED) Daniel J. Wellings 03/14/07  
 R.P.E. \_\_\_\_\_ L.L.S. # 1851



STATE OF WEST VIRGINIA  
 DIVISION OF ENVIRONMENTAL PROTECTION  
 OFFICE OF OIL AND GAS

DATE MARCH 14 2007  
 OPERATOR'S WELL NO. B15D-1  
 API WELL NO. Douglas 1  
47 - 017 - 05399  
 STATE COUNTY PERMIT

WELL TYPE: OIL  GAS  LIQUID INJECTION \_\_\_\_\_ WASTE DISPOSAL \_\_\_\_\_  
 (IF "GAS,") PRODUCTION \_\_\_\_\_ STORAGE \_\_\_\_\_ DEEP \_\_\_\_\_ SHALLOW \_\_\_\_\_  
 LOCATION: ELEVATION 1051 WATER SHED MEATHOUSE FORK  
 DISTRICT NEW MILTON COUNTY DODDRIDGE  
 QUADRANGLE NEW MILTON 7.5  
 SURFACE OWNER GARY W. DOUGLAS, CECIL L. DOUGLAS, JR., JANETTE Y. STRADER ACREAGE 35  
 OIL & GAS ROYALTY OWNER REFER TO APPLICATION LEASE ACREAGE 35  
 LEASE NO. \_\_\_\_\_

PROPOSED WORK: DRILL  CONVERT  DRILL DEEPER \_\_\_\_\_ REDRILL \_\_\_\_\_ FRACTURE OR STIMULATE \_\_\_\_\_ PLUG OFF OLD FORMATION \_\_\_\_\_ PERFORATE NEW FORMATION \_\_\_\_\_ OTHER PHYSICAL CHANGE IN WELL (SPECIFY) \_\_\_\_\_

PLUG AND ABANDON \_\_\_\_\_ CLEAN OUT AND REPLUG \_\_\_\_\_  
 TARGET FORMATION Devonian Coal ESTIMATED DEPTH 5990'  
 WELL OPERATOR JAY BEE OIL + GAS, INC. DESIGNATED AGENT RANDY BRODA  
 ADDRESS 1720 RT. 22 EAST, UNION, NJ 07083 ADDRESS RT. 1 BOX 5, CAIRO, WV 26337

**CANCELLED**

COUNTY NAME  
PERMIT

08/09/2013