

GASTON LEASE 40.63 AC.

3710' W
LATITUDE 39°25'00"

LONGITUDE 80°35'00"
6070' S

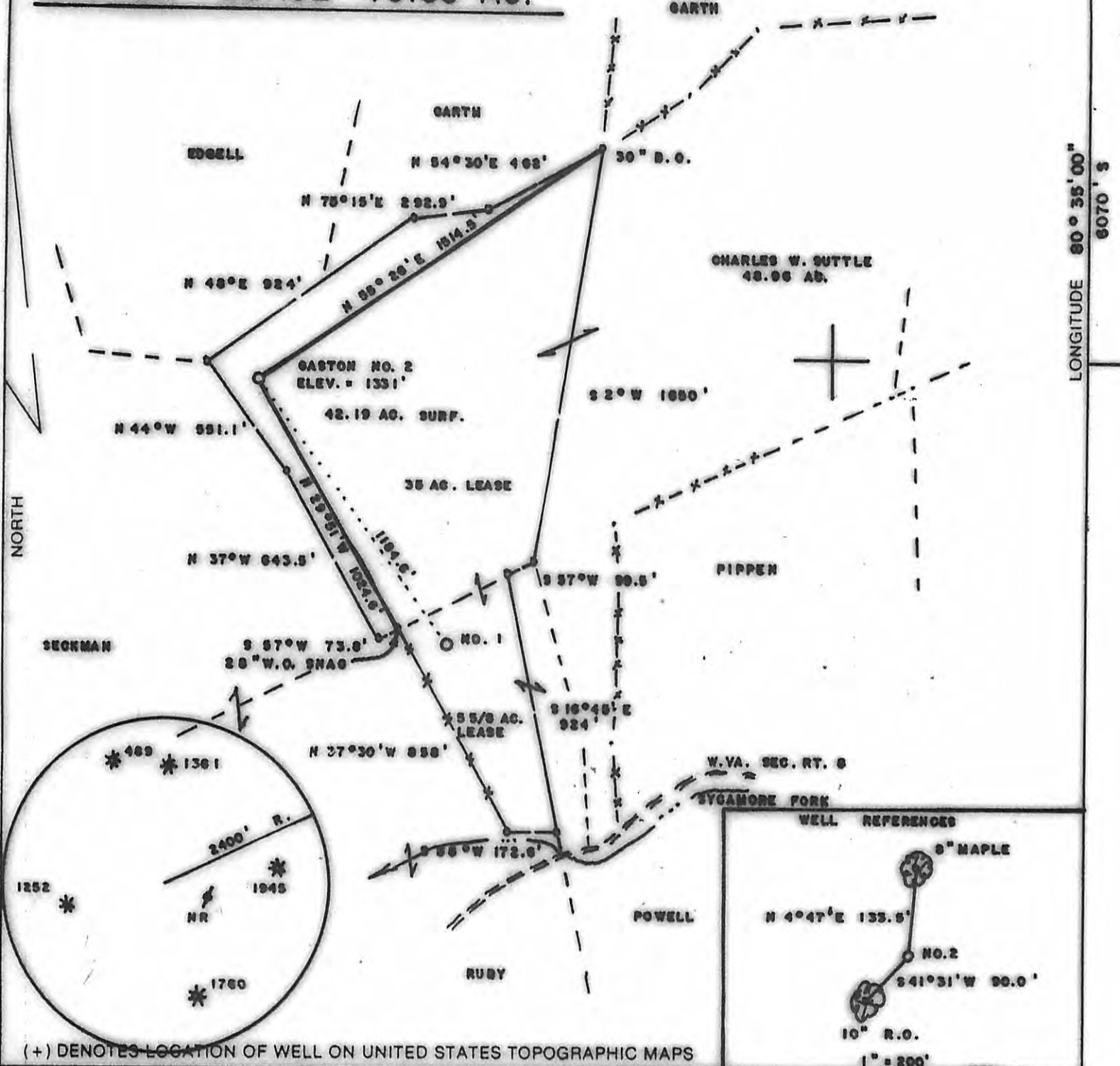

(+) DENOTES LOCATION OF WELL ON UNITED STATES TOPOGRAPHIC MAPS

FILE NO. _____
DRAWING NO. _____
SCALE 1" = 500'
MINIMUM DEGREE OF ACCURACY 1/200
PROVEN SOURCE OF ELEVATION BM EAST OF LEASE
ELEV. = 897'

I THE UNDERSIGNED, HEREBY CERTIFY THAT THIS PLAT IS CORRECT TO THE BEST OF MY KNOWLEDGE AND BELIEF AND SHOWS ALL THE INFORMATION REQUIRED BY LAW AND THE REGULATIONS ISSUED AND PRESCRIBED BY THE DEPARTMENT OF ENERGY.
(SIGNED) Mark C. Echard
R.P.E. _____ L.L.S. 490



STATE OF WEST VIRGINIA
Division of Environmental Protection
OFFICE OF OIL AND GAS



DATE JANUARY 22, 2008
OPERATOR'S WELL NO. GASTON NO. 2
API WELL NO. _____

WELL TYPE: OIL ___ GAS LIQUID INJECTION ___ WASTE DISPOSAL ___
(IF "GAS,") PRODUCTION STORAGE ___ DEEP ___ SHALLOW
LOCATION: ELEVATION 1331' WATER SHED SYCAMORE FORK
DISTRICT MC GLELLAN COUNTY DODDRICE
QUADRANGLE FOLSOM 7.5'
SURFACE OWNER CHARLES W. SUTTLE ACREAGE P/O 42.19
OIL & GAS ROYALTY OWNER ALICE GASTON, ET AL LEASE ACREAGE 40.63

47-017-05576
STATE COUNTY PERMIT
CANCELLED

PROPOSED WORK: DRILL CONVERT ___ DRILL DEEPER ___ REDRILL ___ FRACTURE OR STIMULATE PLUG OFF OLD FORMATION ___ PERFORATE NEW FORMATION ___ OTHER PHYSICAL CHANGE IN WELL (SPECIFY) _____

PLUG AND ABANDON ___ CLEAN OUT AND REPLUG ___
TARGET FORMATION GORDON ESTIMATED DEPTH 3500'
WELL OPERATOR JAY-BEE PRODUCTION CO. DESIGNATED AGENT MR. RANDY BRODA
ADDRESS 1720 RT. 22 EAST ADDRESS ROUTE 1, BOX 5
UNION, NJ 07083 CAIRO, WV 26837

08/09/2013