

# NEVLON LEASE 100 OF 144 ACRES± WELL NO. 3

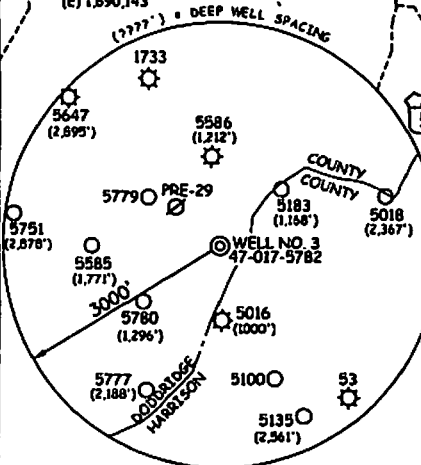
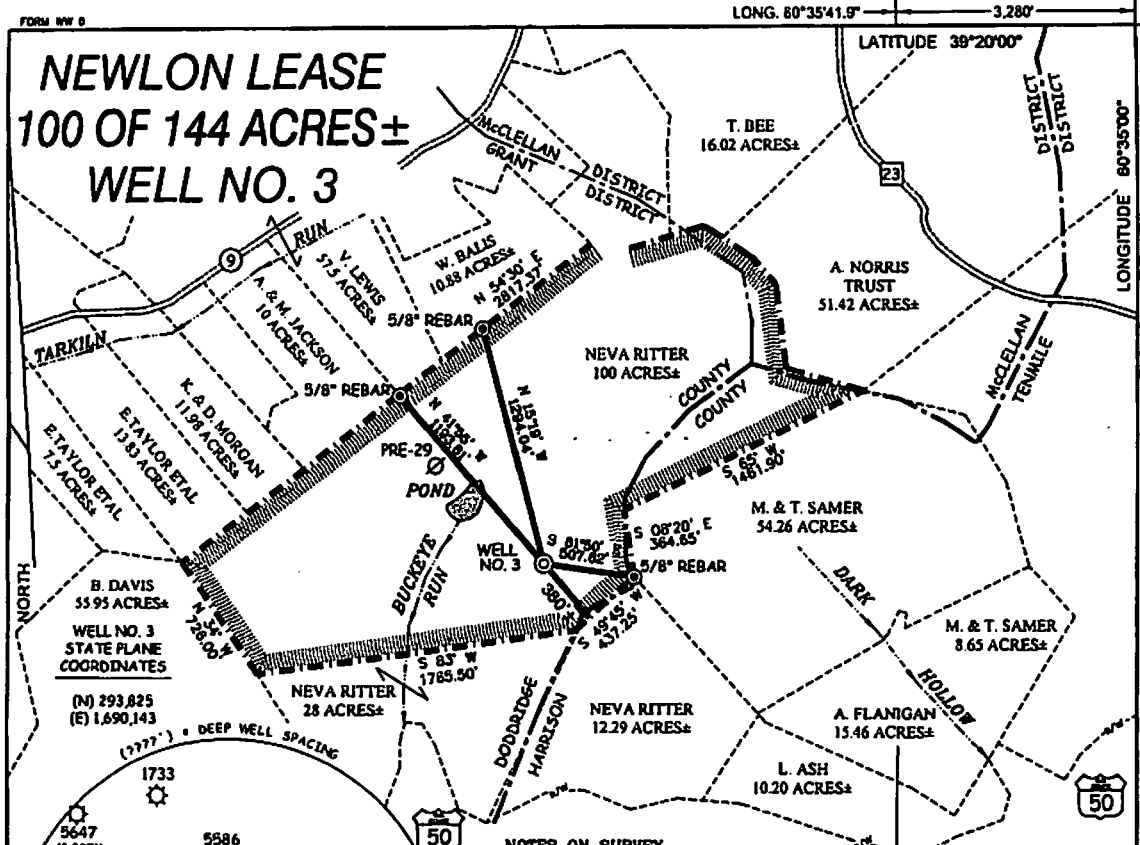

### NOTES ON SURVEY

1. TIES TO WELLS AND CORNERS ARE BASED ON GRID NORTH FOR THE WV STATE PLANE COORDINATE SYSTEM NORTH ZONE MAD '27.
2. TIES TO REFERENCES ARE BASED ON MAGNETIC NORTH 07-29-08.
3. LEASE BOUNDARY SHOWN HEREON TAKEN FROM DEED BOOK 109 PAGE 170.
4. SURFACE OWNER AND ADJACENT INFORMATION TAKEN FROM THE ASSESSOR AND COUNTY CLERK RECORDS OF DODDRIDGE COUNTY IN JULY, 2007.
5. WELL LAT./LONG. (MAD'27) ESTABLISHED BY DGPS (SUBMETER MAPPING GRADE).
6. PROPOSED WELL NEVLON #3 IS APPROXIMATELY 360'± FROM LEASE BOUNDARY.

### REFERENCES

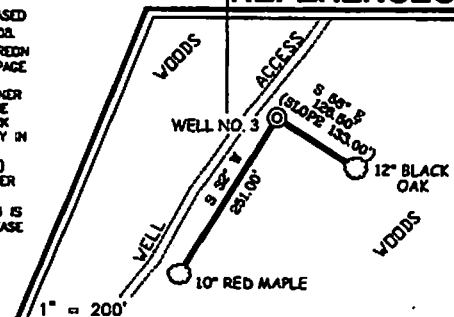

I THE UNDERSIGNED, HEREBY CERTIFY THAT THIS PLAT IS CORRECT TO THE BEST OF MY KNOWLEDGE AND BELIEF AND SHOWS ALL THE INFORMATION REQUIRED BY LAW AND THE REGULATIONS ISSUED AND PRESCRIBED BY THE DIVISION OF ENVIRONMENTAL PROTECTION.

P.S. 677

*Gregory A. Smith*

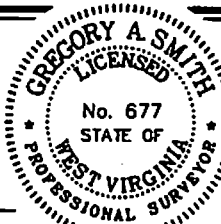

(\*) DENOTES LOCATION OF WELL ON UNITED STATES TOPOGRAPHIC MAPS.

DATE OCTOBER 1 20 08

REVISED DECEMBER 9 20 08

OPERATORS WELL NO. NEVLON #3

API WELL NO. 47 - 017 - 5782

STATE WV COUNTY CANAWHA PERMIT

STATE OF WEST VIRGINIA  
DIVISION OF ENVIRONMENTAL PROTECTION  
OFFICE OF OIL AND GAS



MINIMUM DEGREE OF ACCURACY 1/200

FILE NO. 6714P3R(264-51)

SCALE 1" = 800'

PROVEN SOURCE OF ELEVATION DGPS (SUBMETER MAPPING GRADE)

WELL TYPE: OIL  GAS  LIQUID INJECTION  WASTE DISPOSAL  IF "GAS" PRODUCTION  STORAGE  DEEP  SHALLOW  (NOTE 6)

LOCATION:

ELEVATION 1,338' WATERSHED BUCKEYE RUN

DISTRICT GRANT COUNTY DODDRIDGE QUADRANGLE SALEM 7.5'

SURFACE OWNER NEVA RITTER ACREAGE 100±

ROYALTY OWNER C. MUTSCHELKNAUS ETAL LEASE ACREAGE 100 OF 144±

PROPOSED WORK: DRILL  CONVERT  DRILL DEEPER  REDRILL  FRACTURE OR STIMULATE  PLUG OFF OLD FORMATION  PERFORATE NEW FORMATION  PLUG AND ABANDON  CLEAN OUT AND REPLUG  OTHER

PHYSICAL CHANGE IN WELL (SPECIFY) \_\_\_\_\_ TARGET FORMATION MARCELLUS

ESTIMATED DEPTH 8,100'

WELL OPERATOR HALL DRILLING, LLC

DESIGNATED AGENT MIKE HALL

ADDRESS P.O. BOX 249

ADDRESS P.O. BOX 249

ELLENBORO, WV 26346

ELLENBORO, WV 26346

COUNTY NAME  
PERMIT