

SURVEYED LONG. 80° 42' 17.6"  
DECIMAL: 80.70489

10815'

# ROBERT BLAND LEASE 18.04 OF 106.79 ACRES ± WELL NO. 8

LATITUDE 39° 17' 30"

R.C. BLAND  
200 ACRES±  
SURFACE

PROPOSED WELL  
STATE PLANE NAD 27  
COORDINATES  
N) 282097  
E) 1658873

### REFERENCE NOTES

LEASE AS SHOWN TAKEN  
FROM DEED RECORDED IN DEED  
BOOKS 196 P 186, 262 P 143.

OWNERSHIP TAKEN FROM PUBLIC  
RECORDS OF DODDRIDGE COUNTY,  
WV IN DECEMBER, 2007.

LAT./LONG. BY DIFFERENTIAL  
SUBMETER MAPPING GRADE GPS

## ROBERT BLAND NO. 8

GRID NORTH ZONE  
NW NORTH ZONE

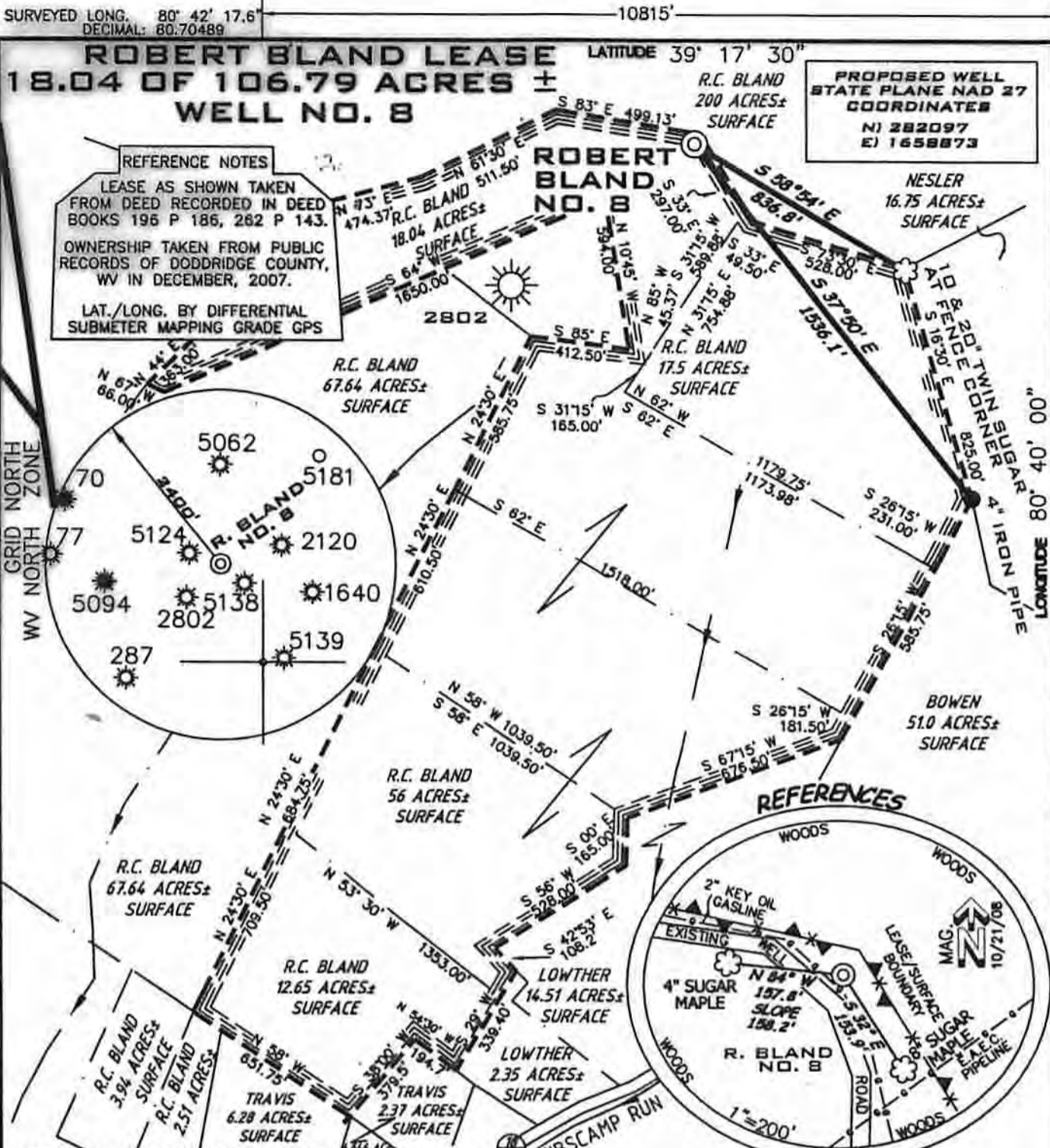

### REFERENCES

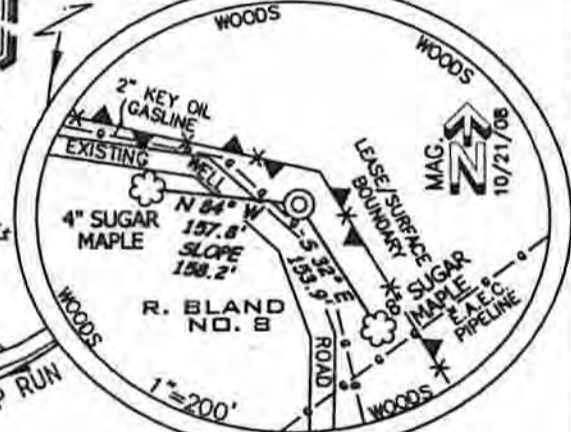

(H) DENOTES LOCATION ON UNITED STATES TOPOGRAPHIC MAPS

FILE NUMBER 050198  
DRAWING NUMBER WP8(W12-32)  
SCALE 1"=500'  
MINIMUM DEGREE OF ACCURACY 1/200  
PROVEN SOURCE OF ELEVATION SUBMETER MAPPING  
GRADE MAPPING

I THE UNDERSIGNED HEREBY CERTIFY THAT THIS PLAN IS CORRECT TO THE BEST OF MY KNOWLEDGE AND BELIEF AND SHOWS ALL THE INFORMATION REQUIRED BY LAW AND THE REGULATIONS ISSUED AND PRESCRIBED BY THE DEPARTMENT OF ENVIRONMENTAL PROTECTION

P.S. 1006  
*Terry A. Shreve*



STATE OF WEST VIRGINIA  
DIVISION OF ENVIRONMENTAL PROTECTION  
OFFICE OF OIL AND GAS



DATE NOVEMBER 04, 2008

OPERATORS WELL NO. R. BLAND NO. 8

API WELL NO. 47-017 05800

STATE WV COUNTY DODDRIDGE PERMIT CANCELLED

WELL TYPE: OIL  GAS  LIQUID INJECTION  WASTE DISPOSAL   
(IF "GAS") PRODUCTION  STORAGE  DEEP  SHALLOW   
LOCATION ELEVATION 1332' WATERSHED MEATHOUSE FORK  
DISTRICT NEW MILTON COUNTY DODDRIDGE  
QUADRANGLE SMITHBURG 7.5' LEASE NUMBER \_\_\_\_\_

SURFACE OWNER ROBERT C. BLAND AND ARLENE R. BLAND ACREAGE 18.04±  
OIL & GAS ROYALTY OWNER ROBERT C. BLAND AND ARLENE R. BLAND LEASE ACREAGE 106.79±

PROPOSED WORK: DRILL  CONVERT  DRILL DEEPER  REDRILL  FRACTURE OR STIMULATE  PLUG OFF OLD FORMATION   
PERFORATE NEW FORMATION  OTHER PHYSICAL CHANGE (SPECIFY) \_\_\_\_\_

TARGET FORMATION ALEXANDER ESTIMATED DEPTH 5600'  
PLUG & ABANDON  CLEAN OUT  REPLUG

WELL OPERATOR KEY OIL COMPANY DESIGNATED AGENT JAN CHAPMAN  
ADDRESS 22 GARTON PLAZA WESTON, WV 26452 ADDRESS 22 GARTON PLAZA WESTON, WV 26452

LONGITUDE 80° 40' 00"

8535'

SURVEYED LAT. 39° 16' 05.7"  
DECIMAL: 39.26824